Home
TELEPHONE 383-4111
CLASSIFIED 386-2121

The Daily Colonist.

Vancouver Island's Leading Newspaper Since 1858

Cloudy, high 20
★ ★ ★
Weather Details On Page 2

No. 154 – 117th Year | VICTORIA, BRITISH COLUMBIA, FRIDAY, JUNE 13, 1975 | 15 CENTS DAILY 30 CENTS SUNDAY

Strachan vows:

Link to firm would oust ICBC official

The Insurance Corporation of B.C. will be short one executive later today if charges made Thursday night in the Legislature by Robert McClelland (SC–Langley) stand up.

McClelland, ejected from the Legislature in the fall of 1973 for calling Transport Minister Robert Strachan a liar, repeated the charge Thursday night, was asked to withdraw, ignored the request by Speaker Gordon Dowding, and escaped censure.

On May 28 McClelland charged that D. A. Scrivener, vice-president in charge of claims for ICBC, was still associated with a prairie insurance agency which handled out-of-province claims for ICBC.

Strachan denied the charges, accused McClelland of telling lies, and said Scrivener had sold all his interests in insurance adjusting firms in Alberta and Saskatchewan.

McClelland rose Thursday on a point of privilege to repeat his earlier accusations and to say that D. A. Scrivener, as of May 7, 1975, was the registered owner of 100 shares in D. A. Scrivener Ltd. of Regina, that his wife owned 99 shares and that A. H. Scrivener was listed as a single shareholder.

"Some time ago I was ejected from this house for calling the minister a liar," McClelland said. "That was a traumatic experience because I still hold the house in awe. But now I have to say that for the fourth time this minister has deliberately lied."

In the uproar that followed, McClelland ignored the Speaker's order to withdraw.

"I demand," he said to Dowding "and ask a complete apology from the minister for his statements in May. And I ask you to use your power to call for a complete inquiry, a committee to investigate my charges. I demand that you do your duty."

An angry Strachan shouted that McClelland was conducting a vendetta against him. He said that when he answered McClelland's charges in May "I carefully prefaced my remarks by saying 'I have been informed'."

"If Mr. Scrivener has lied to me and does own shares in any of (these) companies, he will be fired tomorrow," Strachan said.

McClelland claims that not only does Scrivener own the shares mentioned, but he also steers out-of-province business toward his own firm and the firms with which he was formerly associated.

Scrivener could not be reached for comment Thursday night.

Outside the house, the still angry Strachan described McClelland as a "contemptible rattlesnake."

McClelland said the statement did not surprise him. "Mr. Strachan has never been known for his temperate language," he said.

Barrett refuses to intervene in ICBC dispute . . .

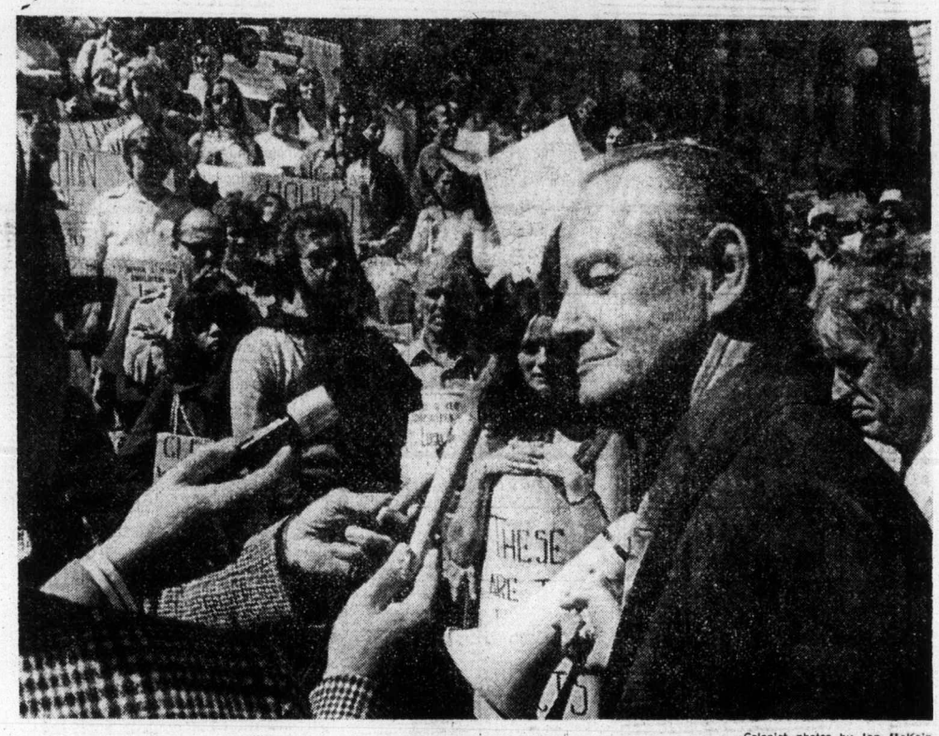

— Colonist photos by Ian McKain

. . . as he and Strachan talk to 300 strikers outside Legislature (Story on Page 7)

U.S. agency asks for BCR facts after Bennett tip

By JIM HUME
Colonist Reporter

The United States Securities and Exchange Commission has requested copies of B.C. Railway's latest financial statement reflecting heavy losses in recent years.

The request was made after Opposition Leader William Bennett phoned New York Thursday morning to check on legal implications of financial information contained in a B.C. Hydro prospectus filed in New York May 22 in support of a bid for $150 million in debenture sales.

The prospectus section dealing with B.C. Railway states that the government-owned railroad showed profits of close to a million dollars a year between 1969 and 1972.

In the Legislature, Premier Barrett offered to resign Thursday night if charges were proved that he violated regulations of the Securities and Exchange Commission.

Last Friday in the Legislature Barrett said the earlier figures were false and that in fact the railway had lost many millions of dollars in those years.

The premier was still insisting Thursday that he did not receive detailed information on B.C. Railway financial problems until after the prospectus was filed.

Barrett made an impassioned defence in the house of his decision to file financial statements with the commission which showed B.C. Railway as making a profit between 1969 and 1972.

Barrett told the house he had been assured by lawyers in New York that all he could file in the prospectus accompanying the latest B.C. Hydro bid for debenture funds were official, audited reports.

Bennett shouted across the house that Barrett was playing "semantics." Barrett insisted that all officials in New York knew that a new audit of B.C. Rail accounts was in progress.

"If there is any proof whatsoever that we did not obey the rules, I will resign my seat," he said. "We did comply with SEC regulations."

House records show that the first statements on the BCR were made April 9 by Economic Development Minister Gary Lauk who promised a scandal of great magnitude. Premier Barrett also made reference to the railway's financial problems on May 15, a week before the prospectus was filed, when he told the house the auditor for the railway for many years had resigned for personal reasons and that statements of accounts prepared by the auditor were not correct.

Following a story in Thursday's Colonist disclosing the conflict between the financial statement filed in New York and the financial statement tabled in the house June 6, Bennett requested that normal business be suspended to permit debate "on this most important issue."

Continued on Page 2

Indira refuses to quit office

NEW DELHI (AP) — Prime Minister Indira Gandhi refused to resign from office Thursday despite being convicted of using corrupt practices to win her parliamentary seat. The crisis embroiled India in its worst constitutional tangle since independence 25 years ago.

The 57-year-old prime minister sent word through her aides that she would fight the conviction and the mandatory sentence of being barred from holding any public office or contesting any election until 1981.

Judge Jag Mohan Lal Sinha, the one-man tribunal who ruled against Mrs. Gandhi in her home city of Allahabad, gave the prime minister a 20-day reprieve before her ban on holding public office would become effective.

Sources close to the prime minister said she would use the period to file her appeal with the supreme court and get the reprieve further extended to remain in office until the issue is finally settled.

The leadership of the ruling Congress' parliamentary party formally asked Mrs. Gandhi Thursday night to "lead and guide the country as prime minister" despite the guilty verdict.

Gandhi
. . . counts on support

Mrs. Gandhi, who has ruled India since 1966, indicated to a crowd of almost 2,000 well-wishers who came to her residence to cheer her after the verdict that she would remain in office as long as possible.

In a fighting, five-minute speech in Hindi, she said: "We have taken a pledge to create a new society. We will continue toward the goal of eradicating poverty.

"We have faced challenges in the past, and we will con-

Continued on Page 7

No way out for cons—PM

● Let death be lesson, say counsellors. Page 3

OTTAWA (CP) — Prime Minister Trudeau served notice Thursday that prisoners in federal penitentiaries have no hope of getting out of the country and being set free.

He made the point clear in the Commons as he faced questions on the British Columbia Penitentiary incident for the second consecutive day.

He said the government had the fundamental objective of not creating a situation under which people in the New Westminster prison or any other prison might think that if the incident is repeated they will get safe conduct to another country and be set free.

"This won't happen — not under my government," he said.

The three prisoners, all serving life sentences, held the 15 hostages at knifepoint for two days before the hostages overcame their captors early Wednesday.

One hostage, a penitentiary employee, was shot dead.

At the time penitentiary and government officials were considering an offer from an unidentified country to take the convicts, hold them and return them to Canada.

Trudeau, answering questions from Opposition Leader Robert Stanfield and Stuart Leggatt (NDP—New Westminster), said that at the time the government was considering how to separate the hostages from the convicts if the offer was accepted by the latter.

He said the government was not going to bundle the whole 18 up, put them on a plane and let the separation be done in another country.

He said the Canadian prison guards and police would have to look after that.

Inside

Cable firms want profit details hushed —Page 6

Killer bees on the way —Page 22

Mackasey sees 33% postal hike —Page 44

Background	5
Bridge	31
Classified	29-41
Comics	28
Crossword	32
Entertainment	26, 27
Finance	8, 9
Family	23-25
King Fisherman	20
Marine Calendar	20
Names in the News	43
Provincial Court	6
Sport	12-16
Television	30

Economist tabbed for forest probe

Dr. Peter Pearse, a UBC economics professor, has been appointed as the sole commissioner to conduct an official inquiry into B.C.'s forest industry.

Resources Minister Robert Williams made the announcement Thursday and confirmed his earlier statement that while probing other aspects of the industry the main thrust of the inquiry would be directed toward tenure problems.

The last royal commission on the forest industry was conducted by the late chief justice Gordon Sloan in 1957. On completion of that inquiry Sloan recommended that a further inquiry be conducted in 1967.

"We have gone a little beyond that 10-year time frame but there's no doubt that a full inquiry is needed," Williams said.

Pearse said he intended to begin the inquiry as soon as possible but that it would be premature to try and guess how long it would take to complete.

Pearse
. . . royal commission

The form of the inquiry will follow the normal course, with public hearings throughout the province.

Pearse last year did three specialized studies on the forest industry and its impact on the B.C. economy.

Crash foils bank-car robbery try

LYTTON, B.C. (CP) — A manhunt was under way Thursday in the Fraser Canyon after two men attempted highway robbery of a bank courier car nine miles south of here.

One of the would-be robbers was shot to death, apparently by his cohort during the attempt. The other man fled on foot.

RCMP said a car carrying Jerry Sapach, manager of the Bank of Nova Scotia branch in Lytton, and two female bank employees was en route to the bank's branch in Boston Bar, 22 miles south of here, when the attempt was made.

The Boston Bar branch is open only two days a week, when employees of the Lytton branch take money to Boston Bar.

Police said they did not know how much money was in the car.

Police said the bank car was behind a van, which subsequently was discovered to have been stolen the previous night from the Lower Mainland.

They said the rear doors of the van opened and a hooded person in the back of the van began firing at the car.

The car was hit but police said the bank employees were unarmed.

The two vehicles collided, and the van left the highway, overturning in a ditch.

Police said the bank employees drove to a telephone and called police.

When police arrived, one man was found dead in the van. He had been shot twice in the chest. The other man had fled on foot, apparently armed with a rifle.

Police said an autopsy would be conducted to determine whether the man was shot from the front or the back.

Lytton is about 100 miles northeast of Vancouver and about 60 miles southwest of Kamloops.

'Spikes silly argument'

Barrett scrubs emergency act

Premier Barrett said Thursday the government intends to withdraw its proposed Emergency Measures Program Act.

The act, introduced during the present session of the house, was harshly criticized as giving the government too many arbitrary powers.

Barrett said the government already had all the power it needed under the old Civil Defence Act.

"We brought the new bill in to modernize the language," the premier said. "But there's just as much power under existing legislation and there is no sense in letting the Opposition go around and, frankly, misleading people. So we'll just pull the bill and go back to the powers that existed.

"There's nothing wrong with that. It just spikes a silly, nonsensical opposition argument."

The Civil Defence Act has been on the books since the Second World War and was last updated in 1960. Its most dramatic use came when the Social Credit government invoked the powers of the act to take over the Black Ball ferry to end a strike in the late 1950s.

Potential N-clients embarrass Ottawa

OTTAWA (CP) — Two potential customers for Canadian nuclear power plants raised embarrassing questions Thursday for the government.

The questions involve a continuing debate about whether Canada should sell the plants to countries that might use the nuclear byproducts to make weapons, as India did a year ago with plutonium from the Canadian-made reactor—called a Candu.

South Korea and Argentina are ready to buy Candu reactors and negotiations are under way on bilateral safeguard agreements to prevent the use of nuclear materials for weapons.

In Washington Thursday, South Korean President Park Chung Hee was reported as saying that South Korea would and can develop its own nuclear weapons if the

Continued on Page 2

ANDY CAPP

U.S. agency seeks BCR facts

From Page 1

Speaker Gordon Dowding ruled that the request had been made with "incorrect procedures" and that there should be adequate time to discuss the matter in detail during normal debate on a bill now before the house designed to increase the railways borrowing powers.

Following rejection of that move, Bennett asked leave of the house to present a motion calling for a commission of inquiry into both financial statements to ascertain which is correct.

His request was denied by the government benches.

Bennett said outside the house that the battle was far from over.

"We contacted the Securities and Exchange (Commission) first thing (Thursday) morning and the fact that there was a financial statement showing heavy railway losses was news to them," he said. "They asked us if we would forward to them immediately copies of the new politically rewritten financial statement as presented in the Legislature. We have sent it to them by the quickest possible route.

"We also contacted the underwriters, the people responsible for selling the debentures, and they, too, told us they had no knowledge of the new financial statement," Bennett added. "He, too, was surprised and is conducting inquiries."

Bennett also talked with Deputy Finance Minister Gerry Bryson but said that was "a privileged conversation" and declined details. Bryson is also the general secretary of the railway as he was for many years under the Social Credit government.

During debate in the house Thursday afternoon Garde Gardom (Ind.—Vancouver-Point Grey) read into the record excerpts from the prospectus stating over the signature of Comptroller-General J. W. Minty "in my opinion these financial statements present fairly the financial position of the . . . (and) presents fairly the indebtedness of the provice . . . as at Dec. 31, 1974.

"Is that a correct statement?" asked Gardom. He received no aswer.

Earlier in the day while appearing on a Vancouver hotline show Premier Barrett said he would be forwarding a copy of the revised financial statements to New York as soon as possible.

Barrett said Thursday night a move will be made before the end of the year to free B.C. Railway from any opportunity for future political manipulation.

"This government will consider a method of separating once and for all B.C. Rail from any attempt from any party in this province to manipulate that railway for political purposes, as has been done."

Barrett qualified his statements later outside the house, saying that the railway should have a full-time executive officer as B.C. Hydro has.

He said he has not yet decided if he should resign as president but he still believes there should be at least two cabinet ministers on the board of directors.

N-clients embarrassing

From Page 1

United States withdraws its nuclear umbrella from his country.

In the Commons Thursday, Mitchell Sharp, acting external affairs minister, rejected demands by T. C. Douglas (N D P—Nanaimo-Cowichan-The Islands) that the government reconsider sale of a reactor to Argentina because of recent statements by the country's ambassador.

The South Korean president was reported as saying in an interview with the Washington Post that his country has a nuclear potential. But he said South Korea is honoring its commitment under the nuclear non-proliferation treaty and is not developing one.

South Korea and the Export Development Corp. recently signed an agreement under which South Korea will borrow $300 million to help finance the $700-million Candu nuclear power plant it is buying from Canada.

Douglas, NDP energy critic, was not available for comment on the South Korea deal. External Affairs Minister Allan MacEachen was out of town and Sharp was not available.

Benito Llambi, Argentine ambassador, said here Tuesday through an interpreter that all nations should have the same rights, including the possibility of building nuclear weapons.

APARTMENT DWELLERS!
THINK AIR-CONDITIONING AND ENJOY THE SUMMER!
for details call 386-3475
NELS FOSTER REFRIGERATION & AIR-CONDITIONING CO. LTD.
944 NORTH PARK Carrier Authorized Dealer "In Victoria Since 1928"

Prince Igor has no taste.
Prince Igor is vodka.
Pure vodka.
without a flicker of taste
or color or scent.
A prince of a vodka.
Have the Prince over
tonight.
from Thomas Adams Distillers Ltd. ...we still care about quality.

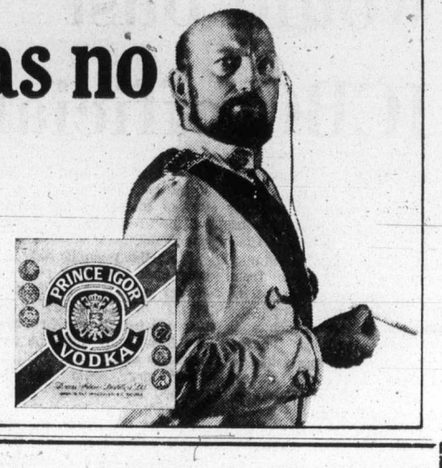

gorde hunter

IT HAS BEEN delightful of late. The sun pushes through the clouds and warms our little bit of heaven with temperatures in the middle seventies, or, if you've opted for celsuis, in the low twenties.

Old marrow takes on new suppleness as the joys of summer unfold around us and visions of long, warming days make it somewhat difficult to apply the mind to the yoke of daily toil.

But unless I miss my guess, there is one segment of our society that looks to the coming of summer holidays with more trepidation than anticipation. The mothers.

THEY WILL BE harried, hassled and over-worked when their offspring are sprung from school. They will find their workload increased to an alarming degree. They will begin their own silent countdown to the day when school doors reopen early in September.

Most mothers manage to keep abreast of the daily routine. They manage, through careful planning, to make the meals, clean the house, mend the clothes, clean the clothes, press the clothes, look after the flower garden, do the shopping, act as counsellors. That's for 10 months of the year. But the months of July and August are obviously something else again, something brought to try their patience to the breaking point.

THEY BECOME victims of little feet underfoot. The constant running in and out of the house, the backyard squabbles, the destruction of the careful routine.

And, the inevitable, "mom, there's nothing to do, what can I do, mom?"

Somehow or other I was spared the malaise of nothing to do. It was a bad summer if you didn't wear out at least one pair of running shoes. It was a bad summer if you spent more than five minutes a day in the near proximity of your home and that included time for lunch. The name of the game was to crowd as much activity, as much enjoyment into every waking 16-hour day. Hell, summer never dragged.

YOU MUST REMEMBER this was in an era of non-organization. There was no Little League, no minor lacrosse, no co-ordinated sporting activity of any kind. But there was plenty of sport.

We could get into a fine swimming pool for a nickle a morning. When money ran short, as it often did, we had our surreptitious skinny dips in the be-fouled Assiniboine River. There would be polluted signs posted there today, but it was cooling and the road apples that floated downstream were but minor annoyances.

There were relatively few tennis courts, but any road would do — a simple white chalk line served as the net, other chalk lines for the base lines.

NO CRICKET pitches, so the road was used again, canny-can was the bastard version of the old English game — tin cans used as wickets, baseball bats instead of cricket bats.

There was a great stretch of prairie behind our Winnipeg street and the neighboring community of St. James. It provided countless hours of fort-building, cowboys and Indians, treasure hunts. And in the same area, a creek, Oman's Creek, that wound through a municipal golf course. I'd like a dollar for every hour I waded in that stream of wate searching for stray golf balls. There was pick-up baseball almost any day, one ball would do us an entire summer, as it was carefully re-treaded with tape once the old horsehide wore off. Volleyball and basketball on the same unorganized basis.

THERE WERE the street games of relievo, hoist the sails (oyster sales) giant step, red light, tag and a few others that escape my memory.

There was the trice-weekly wagon jaunt to the ice shop to replenish the refrigeration supply. There was a once-a-week long walk to the downtown area. No money to spend, but the window shopping was ambrosia. There was the constant battle between us and the proprietors of Sherburn Park where the Winnipeg Maroons played pro baseball. We would climb the fence or loosen boards to squeeze through, they would kick us out. We won 40 per cent of the time which was a pretty good average.

The long, hot days of Winnipeg summers were memory banks of marvelous times and I can't recall ever saying, "Aw gee, mom, there's nothing to do."

The world was our oyster and I'm sure it hasn't really changed all that much in 40 years. Tell 'em, mom, there's plenty to do . . . .

□

THE INTER-CLUB hassle in the Esquimalt Social Credit constituency hits the news pages and the NDP rubs hands in glee. But it is false premise on their part. Part of the trouble came through the opening of a store front office — some wanted it, others didn't. So there were resignations.

But since the opening of that storefront office, memberships in the Social Credit party in Esquimalt have jumped 50 per cent and what's more, the new group appears to have plenty of hustle. Proves that new brooms can sweep clean, or at least add new sparkle to the effort.

The Weather

JUNE 13, 1975

Cloudy with a few sunny periods and a chance of a few showers. Winds light. Thursday's precipitation nil. Sunshine 10 hours 54 minutes. Recorded high and low at Victoria 22 and 9. Today's forecast high and low 20 and 10. Today's sunrise 5:12, sunset 9:16. Moonrise 9:49 a.m., moonset 11:56 p.m. Saturday outlook: A few clouds.

East Coast of Vancouver Island — Cloudy with a few sunny periods and a chance of a few showers. Winds light. Thursday's precipitation nil. Recorded high and low at Nanaimo 26 and 12. Forecast high and low 20 and 10. Saturday outlook: Sunny with cloudy periods.

West Coast of Vancouver Island — Clouds with occasional drizzle over northern portions. Winds light. Forecast high and low at Tofino 18 and 9. Saturday outlook: Mostly cloudy with rain in northern sections.

North Coast — Overcast with occasional rain or drizzle. Winds fresh southerly at times. Lows near 7. Highs 12 to 15. Saturday outlook: Rain.

Extended outlook, Sunday through Tuesday—Dry and warm Sunday with a cooling trend through Tuesday. Highs in the interior 21 to 28, cooling to 19 to 23. Coast temperatures 16 to 21, cooling to 7 to 13.

READINGS

	Max.	Min.	Prec.
St. John's	7	1	—
Halifax	16	8	—
Fredericton	26	9	—
Charlottetown	23	5	—
Montreal	17	18	.18
Ottawa	21	15	.20
Toronto	25	15	.49
North Bay	21	14	—
Thunder Bay	16	9	.98
Kenora	25	11	—
Winnipeg	27	9	.01
Brandon	26	9	—
Churchill	2	1	—
The Pas	20	11	—
Regina	21	13	—
Saskatoon	22	10	.01
Prince-Albert	20	10	—
North Battleford	21	12	—
Swift Current	20	10	—
Medicine Hat	23	8	—
Lethbridge	24	10	—
Edmonton	16	7	—
Cranbrook	26	11	—
Castlegar	30	10	—
Penticton	30	11	—
Revelstoke	27	11	—
Princeton	26	5	—
Vancouver	22	13	—
Prince Rupert	10	7	1.13
Comox	22	9	—
Prince George	17	10	.01
Kamloops	28	13	—
Dawson City	20	2	—
Whitehorse	17	-2	—
Fort Nelson	21	5	—
Fort St. John	19	4	—
Peace River	19	4	.02
Yellowknife	17	10	—
Inuvik	13	1	—
Spokane	28	11	—
Portland	29	11	—
San Francisco	19	11	—
Los Angeles	21	15	—
Phoenix	42	21	—
Las Vegas	38	21	—
Chicago	24	16	—
Miami	32	24	—

TIDES AT VICTORIA HARBOR
(Tides listed are Pacific Standard Time)

	Time H.M.	Ht. Ft.	Time H.M.	Ht. Ft.	Time H.M.	Ht. Ft.	Time H.M.	Ht. Ft.
12	01.20	8.9	10.45	.6	20.05	8.0	22.45	7.4
13	02.15	8.3	11.15	1.0	20.30	8.1		
14	00.05	7.0	03.20	7.6	12.10	1.7	20.20	8.2
15	01.15	6.3	05.40	6.8	12.55	2.7	20.20	8.5
16	02.50	5.4	07.00	6.0	13.35	3.8	21.00	8.7

TIDES AT SOOKE

	Time H.M.	Ht. Ft.	Time H.M.	Ht. Ft.	Time H.M.	Ht. Ft.	Time H.M.	Ht. Ft.
12	01.50	10.0	10.15	1.3	17.25	7.7	21.45	7.2
13	02.40	9.5	10.50	1.7	18.25	7.9	22.50	6.9
14	03.35	8.8	11.40	2.3	18.55	8.1		
15	00.15	6.3	04.35	7.8	12.05	3.0	19.20	8.3
16	01.35	5.6	06.05	6.9	12.50	3.8	20.05	8.6

TIDES AT FULFORD HARBOUR

	Time H.M.	Ht. Ft.	Time H.M.	Ht. Ft.	Time H.M.	Ht. Ft.	Time H.M.	Ht. Ft.
12	00.50	9.0	04.30	9.8	12.25	.7	20.25	11.1
13	01.45	8.5	05.30	9.2	13.00	1.3	21.00	11.1
14	03.00	7.7	06.40	8.5	13.45	2.2	21.35	11.2
15	04.05	6.7	08.10	7.8	14.30	3.4	22.10	11.2
16	05.05	5.6	09.50	7.4	15.20	4.7	22.30	11.1

List of the WINNING NUMBERS in draw number 5
June 8th 1975

1st million
3 7 0 1 4 4 8

59 tickets ending by	01448	win	$5,000
540 tickets ending by	1448	win	$1,000
5400 tickets ending by	448	win	$100

2nd million
6 3 4 9 8 5 2

59 tickets ending by	49852	win	$5,000
540 tickets ending by	9852	win	$1,000
5400 tickets ending by	852	win	$100

3rd complete number	5620712	wins	$500,000
59 tickets ending by	20712	win	$5,000
540 tickets ending by	0712	win	$1,000
5400 tickets ending by	712	win	$100
4th complete number	2164028	wins	$250,000
59 tickets ending by	64028	win	$5,000
540 tickets ending by	4028	win	$1,000
5400 tickets ending by	028	win	$100
5th complete number	3253628	wins	$200,000
59 tickets ending by	53628	win	$5,000
540 tickets ending by	3628	win	$1,000
5400 tickets ending by	628	win	$100
6th complete number	2428305	wins	$150,000
59 tickets ending by	28305	win	$5,000
540 tickets ending by	8305	win	$1,000
5400 tickets ending by	305	win	$100
7th complete number	5212273	wins	$125,000
59 tickets ending by	12273	win	$5,000
540 tickets ending by	2273	win	$1,000
5400 tickets ending by	273	win	$100
8th complete number	6118117	wins	$100,000
59 tickets ending by	18117	win	$5,000
540 tickets ending by	8117	win	$1,000
5400 tickets ending by	117	win	$100
9th complete number	2589074	wins	$75,000
59 tickets ending by	89074	win	$5,000
540 tickets ending by	9074	win	$1,000
5400 tickets ending by	074	win	$100
10th complete number	5834223	wins	$50,000
59 tickets ending by	34223	win	$5,000
540 tickets ending by	4223	win	$1,000
5400 tickets ending by	223	win	$100
11th complete number	3738658	wins	$50,000
59 tickets ending by	38658	win	$5,000
540 tickets ending by	8658	win	$1,000
5400 tickets ending by	658	win	$100
12th complete number	4664824	wins	$50,000
59 tickets ending by	64824	win	$5,000
540 tickets ending by	4824	win	$1,000
5400 tickets ending by	824	win	$100
13th complete number	4144038	wins	$50,000
59 tickets ending by	44038	win	$5,000
540 tickets ending by	4038	win	$1,000
5400 tickets ending by	038	win	$100
14th complete number	6180451	wins	$50,000
59 tickets ending by	80451	win	$5,000
540 tickets ending by	0451	win	$1,000
5400 tickets ending by	451	win	$100

All new 6th draw on sale now!
possibility of
3 prizes $1 million
3 prizes $½ million
3 prizes $¼ million
36 grand prizes
up to
90,000 prizes
almost
$28.5 million in prizes cash/tax free
3 series of 2,500,000 tickets each

Buy now! Available at banks, trust companies, caisses populaires, credit unions, authorized financial institutions, authorized retailers, government agents and participating Western Canada Lottery Agencies—depending in which Province you live.
Or Fill in and cut out the order form and enclose your cheque or money order for $10. per ticket (no cash, please).

Buy early. There have never been enough to go around.

Olympic Lottery Canada
Loterie Olympique Canada

PER TICKET $10 LE BILLET
6-100

c/o WESTERN CANADA LOTTERY FOUNDATION P.O. BOX 4444 WINNIPEG, CANADA
P.O. BOX 4444 STATION A TORONTO, ONTARIO M5W 1X2
C.P. 4444 SUCCURSALE PLACE D'ARMES, MONTRÉAL, QUÉBEC H2Y 3N1 TÉL.: (514) 286-5686

FOR OFFICE USE À L'USAGE DU BUREAU
NUMÉRO DE RÉFÉRENCE NUMBER

NAME NOM
STREET RUE
CITY VILLE
TÉL.:
PROVINCE
POSTAL CODE CODE POSTAL
GIFT FROM CADEAU DE

OLC-75-62EW

NUMBER OF TICKETS REQUIRED / NOMBRE DE BILLETS REQUIS
AMOUNT ENCLOSED / MONTANT INCLUS

Possibility of/Possibilité de

3—	1st prizes/1er prix	$1,000,000 ea./ch.
3—	2nd prizes/2e prix	500,000 ea./ch.
3—	3rd prizes/3e prix	250,000 ea./ch.
3—	4th prizes/4e prix	200,000 ea./ch.
3—	5th prizes/5e prix	200,000 ea./ch.
3—	6th prizes/6e prix	100,000 ea./ch.
3—	7th prizes/7e prix	100,000 ea./ch.
3—	8th prizes/8e prix	100,000 ea./ch.
3—	9th prizes/9e prix	50,000 ea./ch.
3—	10th prizes/10e prix	50,000 ea./ch.
3—	11th prizes/11e prix	50,000 ea./ch.
3—	12th prizes/12e prix	50,000 ea./ch.

Possibility of 90,000 prizes, including 36 grand prizes, for almost $28.5 million total prize money, cash/tax free.

Possibilité de 90,000 prix, dont 36 grands prix, pour près de $28.5 millions en prix au total, comptant non imposable.

MAIL NOW! POSTEZ DÈS MAINTENANT!

Rosemary Brown:

Social workers 'not doing job'

OTTAWA (CP) — Rosemary Brown, social worker and candidate for the leadership of the New Democratic Party, told social workers in Ottawa Thursday they haven't been doing their job because they have not been trying to change laws that oppress the poor.

Ms. Brown is a member of the British Columbia Legislature.

She told her predominantly female audience they should become involved in politics and take a collective public stand against policies that discriminate against women. Nearly two-thirds of the people who collected welfare were women.

She said one law needing change expected women on welfare to be chaste.

"We as social workers are instruments used to carry out the oppression of our sisters. We demand a morality of our client that we do not expect from society as a whole," she charged.

In Ontario a woman must live alone to qualify for welfare, but this rule has been abolished in B.C.

She said social workers have the skills to organize community groups and push social change but do not pass this skill along to their clients who need it.

Police transportation comes full cycle

LONDON (Reuter) — British police are returning to bicycles — because they can often get to an incident quicker than by car.

"People think of the village bobby on his bike," said a senior officer, "but today the village bobby needs a car and his colleague in the city traffic needs a bicycle."

—AP

Thomas Brennan and Arlene Sickoll planning nuptials

Accident victims to wed on lucky Friday the 13th

BOSTON (UPI) — It won't be a stylish marriage. But it'll be just what the doctor ordered.

The bride will wear a white cast on her broken arm. The lucky groom will be in hospital pajamas. The date is Friday, the 13th, today.

Thomas Brennan, 28, recovering from a freak May 2 accident in which a fence post pierced his chest and came out his back, will wed Arlene Sickoll, 25, who was in the wreck with him. The stake just missed his heart.

"I don't know if I'll be able to make it to the hospital chapel, but if I don't, we'll just have it in the room," Brennan said.

The couple had set their wedding for May 10. Those plans and Brennan almost died in the car wreck.

Arlene suffered a broken arm and cuts and bruises when the car slid out of control on a curve in Dorchester, slamming through two fences and a utility pole and then crashing into the wooden picket fence.

A post four inches in diameter impaled Brennan, sticking three feet from his chest and a foot from his back. It did not sever any vital organs.

Brennan was conscious when taken to the hospital. Firemen with a power saw trimmed off the pole before doctors could remove the remaining section from inside the patient.

After weeks of recovery, Brennan, although unable to speak, began writing notes to the Rev. William Fox, saying he still wanted to get married.

"Arlene and I made the decision last week," Brennan said at Boston City Hospital. "Our marriage licence runs out this Sunday and we don't want to go through the hassle of going through all the tests and getting another licence."

When Arlene told the minister of the final date, he reminded her it would be Friday the 13th.

"We're not superstitious," she replied.

Fines for waste

WASHINGTON (UPI) — The house late Thursday voted to encourage production of fuel-efficient cars by fining automakers who produce gas-guzzlers rather than taxing their buyers.

Capping a fourth day of work on a broad energy conservation package, the house voted 306-86 to substitute a fine system for a stiff set of graduated buyer taxes that was proposed by the house ways and means committee.

Sponsored by Representative Philip Sharp, the fine system would set a minimum mileage standard of 18.5 miles per gallon for 1978 model cars. Producers would be given a half-mile-per-gallon leeway (making the effective standard 18 miles per gallon), after which they would be subject to a fine of $5 per vehicle per tenth of a mile it fell short of the standard.

The standard would rise one mile per gallon a year through 1980.

Sharp argued that the fine system was preferable to buyer taxes because the taxes could be listed as a deduction on federal income tax.

Police start drug pinch

VANCOUVER (CP) — RCMP began a massive roundup Thursday of 132 persons in the Lower Mainland who face a total of 221 drug trafficking and drug conspiracy offences.

Suspects were being picked up in Vancouver, Surrey and North Vancouver.

Staff Sergeant Fred Bodnaruk of the North Vancouver RCMP detachment said the charges result from an undercover investigation begun Nov. 22, 974 by three RCMP constables.

Consumer meet bores delegates

OTTAWA (CP) — Disappointment was the word used by most delegates Thursday to describe the opening day of a two-day conference of government officials and representatives of business and industry on consumer product marketing and the law.

"I've heard it all before," one delegate said. "And I could have listened to it again if the speakers weren't so dull.

"And all these government regulations—we're developing a complex," he said.

Sylvia Ostry, deputy consumer and corporate affairs minister, told delegates earlier that a recent survey showed 45 per cent of the people in business and industry felt public confidence in their executives had declined in the last two years.

While most complained of the dullness, the second largest complaint was about the lack of specific answers to specific questions.

"Why even have a conference if questions are put off with a 'that's-a-political-rather-than-administrative-issue' type of response," commented a spokesman for the Canadian Distillers Association.

"The government is over its head in regulations to the point where it has lost track of them," he said. "If they would just tell us what they want, we would go ahead and do it."

Most delegates felt that while consumers have a right to protection, they should also be aware that increased safety regulations, imposed by the government, will be reflected in the cost of the products they buy.

One delegate, reflecting on the day's activity, said the conference, "like most conventions, is great for the hotel business, but it didn't do much for me."

"It's not what you'd call exciting stuff."

Counsellors advise:

Let death be lesson

NEW WESTMINSTER (CP) — Seven of the 10 counsellors at a community correctional centre said Wednesday the death of a prison hostage Tuesday was "a direct result of our appalling correctional system which allows institutions like B.C. Penitentiary to exist."

The counsellors said they risked dismissal by making public a telegram sent to solicitor-general Warren Allmand, Prime Minister Trudeau; Andre Therrien, commissioner of the federal penitentiaries service, and Jim Murphy, regional director in B.C.

They were referring to the death of Mary Steinhauser who was shot as a 41-hour siege abruptly ended at the B.C. Penitentiary early Wednesday.

"We believe that her death should not be passed off as the result of a senseless act by three so-called monsters," the counsellors said.

They provide services at the Robson Community Correctional Centre, an arm of the B.C. Penitentiary in downtown Vancouver where convicts are helped as they attend school outside the prison or when they are on passes.

The counsellors said the prisoners should be treated — "not warehoused."

They also called for better housing, self-supporting work to replace make-work programs, adequate visiting privileges and a carefully chosen staff training in human relations and preventive security.

Another demand, that the present phasing-out of the penitentiary be accelerated, was almost made by Mayor Muni Evers of New Westminster.

He said he has been protesting for eight years that the prison — parts of it more than 100 years old — was an archaic institution that should not be located in a metropolitan area.

"If the federal government followed through with proper maximum security facilities, people would not be working under conditions in which this kind of thing can happen," Evers said.

Student clash kills youth

BANGKOK (UPI) — Two youths were killed as rival students battled with guns and bombs in a rash of incidents that coincided with the opening of vocational schools after holiday recess.

Vigilantes vow school protection

Headshave for vandals

SURREY (CP) — A vigilante group, formed to curb juvenile vandalism in the Fraser Heights area of this Greater Vancouver municipality, has threatened to shave the heads of any offenders they nab through a monitoring system they have established.

A spokesman for the group, who asked not to be identified, said it was started by six families because of continued vandalism at the neighborhood's Erma Stephenson elementary school.

The spokesman said the school has been broken into "on an average of once every five weeks in the last three years."

In the past six weeks, it has been broken into four times, she added.

More than $2,000 worth of equipment purchased for the school by the parents' auxiliary, in addition to equipment bought by the school board, has disappeared in the frequent robberies and vandal escapades, she said.

While the group still is formulating its strategy, the spokesman said they have plans to employ an undisclosed method of monitoring night-time activity at the school, which has undeveloped land behind it.

She said youths gain entry by breaking or removing a window and either steal "anything that's negotiable" or cause malicious damage.

"We've got definite plans about what to do when we catch these juveniles," she said. "We'll make a public spectacle out of them, probably by shaving their heads.

"We're not going off half-cocked," she said. "This has been going on for three years. We're ready to take action to protect our property and we consider the school to be part of our property."

Tory race

Flora says leadership story false

OTTAWA (CP) — Flora MacDonald, Progressive Conservative member of Parliament for Kingston and the Islands, said Thursday she has not announced any intention to run for the leadership of the Progressive Conservative party when present leader Robert Stanfield steps down.

The Canadian Press distributed an erroneous report Wednesday that Miss MacDonald had declared that intention in Sudbury Wednesday.

Miss MacDonald said in an interview Thursday she was in Sudbury Monday, not Wednesday, as the story indicated.

She said any decision on her leadership plans will be made at a more appropriate time.

She had talked in Sudbury of the type of leadership needed in the country and had not used the word "blimps."

"It's not in my vocabulary," she said. "Nor was it in the text of my speech."

The Sudbury story had quoted her as saying she did not want to see "Conservatism fall back into the blimps."

Trudeau's vacation cost bared

OTTAWA (CP) — Keeping an aircrew on standby in the Jamaican resort community of Montego Bay during Prime Minister Trudeau's two-week winter vacation cost the Canadian public $3,128.97, not counting salaries, the Commons learned Thursday.

In all, use of the government executive jet and the four-man crew for the Dec. 29-Jan. 12 vacation cost at least $11,257, a series of parliamentary responses show.

The information was the latest reply to written questions by Tory MP Tom Cossitt about the prime minister's government-financed living expenses.

Public obscenity: criminal tag

OTTAWA (CP) — The Law Reform Commission of Canada, in a 50-page report, concludes that public obscenity should fall within the purview of criminal law.

The 10th report on the status of criminal law in Canada says that any activity that threatens to harm the essential or core values of any society necessarily falls within the jurisdiction of the criminal — as opposed to the civil code.

The commission says criminal law is used to deal with "acts that threaten or infringe on essential and important values such as freedom from violence, dishonesty and disorder."

Public obscenity — defined as the "undue exploitation of sex on billboards and advertisements; sex magazines in public view" — constitutes such a threat, it says.

The recommendations, if adopted by the justice department, would mean the continued prohibition of posters, magazines and advertisements displayed in public and considered obscene.

But, the report adds that alternative methods of dealing with public obscenity, such as customs and zoning laws, might be more useful than the costly criminal process.

The commission ends the report with a view on private obscenity.

It says that private obscenity "which causes little if any harm and which does not significantly threaten our core values should not be the subject of criminal law."

Heroin charge gets 20 years

VANCOUVER (CP) — William Victor Hanson, 46, of Vancouver has been sentenced to 20 years in prison for trafficking in heroin. He was convicted of trafficking between Nov. 5, 1973, and Jan. 23, 1974, and again on Jan. 30, 1974. The case involved heroin sold to undercover operators.

A choice: U.S. funds or French

PARIS (UPI) — French finance minister Jean-Pierre Fourcade said Thursday the conflict between France and the United States over the ailing world monetary system was "irreconcilable."

He said the world community would have to choose between the French or American monetary policies.

"Franco-American differences over the floating of currency exchange rates are irreconcilable," the 43 year-old French minister told newsmen in commenting on the collapse of a two-day conference of the Internaitonal Monetary Fund's interim committee on a world monetary reform.

Five die in bus after wedding

NEWTOWN BUTLER, Northern Ireland (Reuter) — Five persons were killed and at least 27 others injured when a bus returning from a wedding reception across the border in the Irish Republic overturned and crashed near here police said. The dead included the driver.

FATHER'S DAY

GIFT SUGGESTIONS

- Signet Rings
- Stone Rings
- Lodge Rings
- Wrist Watches
- Pocket Watches
- Cuff Links
- Tie Tacks
- ID Bracelets
- Money Clips
- Lighters
- Desk Sets
- Wallets
- Key Cases
- Pewter Steins
- Travel Alarms
- Jewel Boxes

Convenient Terms Available
8:30 to 5:30 Daily, Friday 8:30 to 9:00
Free Parking in Fisgard Civic Parkade
Free Gift Wrapping

F. W. Francis Ltd.

Phone 384-7611 1684 Douglas Street
(Kitty Corner from the Bay)

At Standard Furniture . . .

Downtown BONUS DAY

SPECIAL SAVINGS FRIDAY AND SATURDAY DOWNTOWN ON THESE SELECTED FURNITURE ITEMS!

30" Woven Rattan BASKET CHAIRS
Black wrought iron base.
Last shipment of the season!
Ideal for patio or rumpus room.
9.49 each

STACKING STOOLS
Ideal for extra seating, with wrought iron base. Padded seats in assorted colors. . . 3.88 each

GARDEN-PATIO SWING
Large size, with full canopy. Our last shipment of the season! . . . 249.00 ea.

POLYESTER PILLOWS
For the utmost in sleeping comfort, 100% Polyester fibrefill encased in closely woven cotton ticking with welted edges. Plain shades of white, pink, or blue. Extra special! . . . . . 5.98 each

FLOOR COVERINGS

COCO MATS
Reg. 3.25. 16"x26" . . . 3.25 ea.

PATIO MATS
Reg. 5.49. 16"x26" . . . 3.95 ea.

TEXTURED DRAPERY BOUCLE
Heavy weight rayon, acetate, and silk fabric gives a lovely textured look to your windows. Unique color treatments in gold, melon, or green produce an unusual, highly decorative effect. . . . . 3.89 yd.

PORTABLE RADIO
Sound design portable is AM/FM, Dual Voltage. . . . . 15.95 ea.

30% OFF CARD TABLES AND CHAIRS

Huge Selection of Discontinued MANUFACTURER'S CARPET SAMPLES
Approx. 12"x18" Your Choice 20¢ ea.

Downtown
737 Yates St. 382-5111
STANDARD FURNITURE

The Daily Colonist.

"An Independent Newspaper . . . The Organ of No Clique or Party"

1858 — Published every morning except Monday by The Colonist Publishers Limited at 2621 Douglas Street, Victoria, B.C., V8W 2N4. Second class mail registration number 0516. All undelivered copies or any notices respecting changes of address are to be sent to the above address. Member Audit Bureau of Circulation. — 1975

RICHARD BOWER — Publisher and Editor-in-Chief

An admiral's duty

THE OUTBURST THAT LED Vice-Admiral Douglas Boyle into collision with his civilian superiors in the Trudeau administration is reminiscent of the unhappy days in 1964 when senior officers were dismissed from the service for daring to disagree with the then defence minister, Paul Hellyer, over his policy of integration of all branches of the military establishment.

Vice-Admiral Boyle had the audacity to complain before a group of Conservative members of Parliament that Canada was falling behind in its military commitments. He said that, as chief of Maritime Command, he has had to cut sea and air schedules in the patrol pattern because of lack of fuel. He was speaking of the expansion of Soviet Union naval strength in the Atlantic when he said, according to a Canadian Press despatch, "nobody in government seemed to be interested in the potential threat."

The positive response to that "potential threat" is Admiral Boyle's responsibility. He would be irresponsible if he did not make every effort to meet it. And if he lacks fuel, or personnel, or ships or aircraft for the purpose he is entitled to demand these essentials from the government

Unfortunately, he placed himself in a vulnerable position by telling his troubles to the Conservative Opposition, laying himself open to charges of indiscretion at least, disloyalty and insubordination at worst.

It is the chief concern of senior officers of any branch of the service to maintain the efficiency of their commands. It is no secret that all are agreed that insufficiencies of men and material are a problem that has confronted them in increasing degree each year of the Liberal government's administration.

Not only are there insufficient men and weapons, but equipment of all sorts is dangerously deteriorated.

When Mr. Hellyer was getting rid of disgruntled officers in 1964, officers whose chief concern was the well-being of their services, the maintenance of effectiveness and morale, Rear-Admiral Jeffry Brock said he was fired to discourage others who might question the minister's policy. Subsequently he said between 30 and 40 senior officers had been dismissed "or otherwise disposed of" because of their opposition to integration of the forces.

Now Admiral Boyle in understandable frustration has taken the same course as Admiral Brock and Rear-Admiral William Landymore before him; he has exploded in condemnation of economies disrupting his command's efficiency.

He was well aware of what had happened to previous admirals who had been too outspoken. He was risking his career, in fact, to bring attention to the sad state of his part of the defence establishment. But he spoke as a professional sailor, not as a politician. And it is hardly a matter for argument as to who speaks with the greater authority, Admiral Boyle, Defence Minister James Richardson or Prime Minister Pierre Trudeau, where naval efficiency is concerned.

The sequel to Admiral Boyle's publicity venture was something of an anticlimax. Mr. Richardson said he should not criticize other government departments but that as far as he, the minister, is concerned he generally agreed with what the admiral had to say about the state of naval service.

Not that he can do anything to improve the situation, of course. Mr. Trudeau won't let him.

The Crystal Garden

THE DECISION OF VICTORIA'S city council to restore and transform the Crystal Garden probably will be applauded by all who have favored keeping this graceful and unique building as part of the capital's scenery and social life. It will become a tourist attraction again, too, if the preliminary plans are carried out: an arboretum and aviary, for the enjoyment of visitors and local people alike, probably with a dance floor, a small auditorium, a tea room and meeting rooms for the elderly in addition.

Alderman Sam Bawlf, from whom this proposal came, should know as well as anyone how construction costs have been rising, but even so on the basis of history one may have some doubts about the estimate in this case of $1.5 million. Back in 1967, it may be recalled, an engineering consultant's report said the estimated cost of renovation was $568,000 and that of building a new pool in another location was $750,000. In the succeeding two years the cost of a new pool was at least once cited as $600,000 while the Crystal Garden was condemned by some council members as not worth renovating because of its terrible condition — the glass roof, for instance, would have to be replaced with a wooden structure.

In the summer of 1970, however, the Crystal Garden no longer looked like a candidate for demolition; it was structurally sound, one alderman declared, and if he had known a new pool was going to cost close to $2 million he would not have voted for it.

But this is not to be faint-hearted about the future of the Crystal Garden. There is every reason for the provincial government to be financially helpful, through its interest in capital improvement, in the tourist trade, in community recreational facilities and in senior citizens' programs.

And at any rate, the proposed schedule of activities in connection with the transformation of the interior of the Crystal Garden — a public fund-raising drive and detailed planning this year, with construction starting early next year — should give everyone a chance to see how and where the program is going.

It will be a source of pleasure to many Victorians and others that the building will be brought back to life.

Britain's Market decision

Doing what Gladstone prescribed

By DEREK INGRAM

It was a final historic touch that news of the British people's decision to remain in the European Economic Community came on the anniversary of the day British troops returned to the European mainland—June 6, 1944.

For it is history that made the whole of Britain's Common Market referendum campaign so unexpectedly fascinating. All our yesterdays were — consciously or subconsciously — in our minds.

Who would have remembered, for example, that William Ewart Gladstone, four times prime minister of Victoria's Britain, had been an early advocate of closer ties with Europe?

Yet, there he was, quoted a few days before the campaign came to its end in a full-page newspaper advertisement by one of Britain's biggest insurance brokers (always a section firmly for the European connection because of its huge overseas business).

★ ★ ★

"We are part of the community of Europe," Gladstone apparently said on April 10, 1888, "and we must do our duty as such."

Everything about the whole business of the referendum was historic. Churchill was quoted time and again — and Harold Macmillan made at 81 the first real political speech since he retired in 1963. He even stood under the statue of Churchill and rallied a pro-market group of young people keeping an all-night vigil in Westminster Square.

But what I liked about the whole campaign — looking back on it now as a closed but politically important chapter— was the joyful discovery that political oratory is not after all dead in this television age.

In the last days before the vote politicians displayed their passions in a way that they certainly have not done for the last several general elections.

One critic of the anti-Marketeers rather unkindly said that he had had enough of the men with staring eyes. I disagree. I like my politicians to be passionate.

It had seemed that television, bringing with it dwindling public audiences for political meetings and the need for a cosy, chatty technique on the screen had lost us for ever the age of the great orators like Churchill, Lloyd George and Lord Birkenhead.

★ ★ ★

The referendum campaign seemed to show that what we have lacked in the recent past has been an issue on which to focus and declaim. Maybe general elections today have become too diffuse and complex, raising such a multiplicity of issues that none is dominant enough to raise the blood.

With the referendum there was one single subject to exploit and it concentrated minds wonderfully. All the arts of public debate came back.

It was fascinating to follow not the actual words — many of which were often perilously near to coming into the category of inaccurate nonsense — but the techniques of argument used and the skilled mixture of grimace and gesticulation.

Sometimes, as well as oratory the situation produced fine debate. One evening Wedgwood Benn, who became the campaign's leading anti-Marketeer, debated for a solid hour in the television studio with Roy Jenkins. Not a new point emerged during the entire time, but the way in which they weaved in and out of each other's words, evading here, circumventing there, turned the occasion into a fascinating example of how politicians at the peak of their form can do their oral thing.

Neither Benn nor Jenkins are great orators — the technique of both is generally to sound at least reasonable and sensible; it is not to rabble-rouse.

Enoch Powell (anti-market), Barbara Castle (anti), Peter Shore (anti) and Michael Foot (anti), all set out, on the other hand, to quicken the heartbeat and redden the face.

The irises of their eyes, do indeed centre on the whites and stare. Powell's have the cold and ruthless look, Shore's that of despairing appeal.

Foot's long straight white hair falls towards his forehead, but Shore's (still brown) falls further over his eyes and he sweeps it back with his hand as he finishes a telling point.

★ ★ ★

Red-haired Barbara Castle shows no such disarray, but she strikes a chill with her harsh northern voice and her horror word pictures ("The Common Market is cutting Britain's jugular veins . . . It is bleeding us to death . . .")

Wilson is a different kind of speaker, and in this campaign he was playing the father figure who was allowing the people to decide and leaving himself room for manoeuvre whatever the result.

But he is no less of a public performer, with his own brand of the Yorkshire style, and when one night he was heckled continuously, and his speech went almost unheard, he never for a moment lost control of the situation.

Why the debate raised such passions among politicians (and also right through families) is perhaps not so difficult to analyse. For the British linking up with mainland Europe is a break with their entire history. Through the centuries they have been ready to fight and die all over Europe, but they have never contemplated actually trying to become "one of them."

★ ★ ★

Though the left wing of the Labor Party, which became so identified with the anti-Europe case, would never admit it, much of its gut opposition was not due to the ideological and social objections which it argued about, but to a fierce, misplaced old-fashioned patriotism that said: "British we are and British we stay."

It was always at this point that the right wing of the Tory Party joined the same platform on the Europe issue and so we found left wingers like Mrs. Judith Hart sitting alongside Enoch Powell and even the rightest of the right like Tory MP Ronald Bell — a phenomenon we have not seen since the coalition days of the Second World War.

Patriotism is an out-of-date and frowned on word these days, but it really is nothing more than another word for nationalism.

And we know, particularly from the experience of the world in the last 30 years, that nothing stirs a people and their political leaders more than nationalism.

Which certainly puts Gladstone well ahead of his time.

Gemini News Service

Plenty already on file

Another urban strategy study

By PAUL HELLYER from Ottawa

Barney Danson, minister of state for housing and urban development, announced in Halifax last week that he is beginning a two-year study to develop an urban strategy for Canada. The shock created by the prospect of yet another study has prompted this open letter to an old friend.

The problem, Barney, is not to develop a new urban strategy because your files are full of the problems and proposed solutions, but to cut through these huge layers of bureaucratic red tape to get some action.

★ ★ ★

First of all, you must get John Munro and John Turner together to agree on the causes of inflation. Interest rates are too high, Barney, and you will never get to heaven on 11 per cent money. If you can solve the inflation riddle, interest rates will come down naturally. That would be the single most important contribution you could make right now so you had better act quickly before the new budget comes down on June 23.

Then there is that perennial problem of the scarcity of serviced land. When the federal government summarily rejected, in 1969, the recommendation to bankroll the entire cost of municipal acquisition of land and the installation of sewers, roads and water, it sowed the seeds of the present crisis. Meanwhile a few developers have accumulated most of the land around the big cities.

But better late than never, Barney. If you can provide the municipalites with cheap money for servicing and then persuade them to use their taxing authority and other measures to get land on the market pronto, prices will come down.

You may find the municipalities a bit skeptical, however, until they get a better deal from the senior levels of government.

Some of the mayors and reeves that you addressed in London, Ontario, last week said that their conference was a waste of time — and the taxpayers' money. They were right. The problems they were discussing and the speeches they were making and hearing were the same 10 years ago. Some day when the first ministers or the finance ministers get together at a federal-provincial conference they are going to have to sort the whole thing out. Why not now?

Once the municipalities get fair shakes financially, you can exert pressure to solve the density problem. High-rise apartments may be okay for singles and for couples of all ages without children, but you and I both know that they are no place for children. A generation of toddlers stuck in those vertical filing cabinets will suffer from being denied the freedoms and opportunities we had when we were kids.

But low-density development at four or five houses to the acre is not the alternative because it is too expensive. We will have to get back to narrow lots that will permit 12 to 20 units to the acre. There must be more than one solution to the parking problem that will allow this kind of development where people have small yards in which to grow vegetables and flowers — and relax.

★ ★ ★

Then the wider transportation problem is being neglected, too, Barney. Everyone agrees that fast efficient public transportation is essential. But can you name a Canadian city that has a workable plan projecting to the year 2000? A few planners might be unemployed, temporarily, if something were finalized, but it is a sacrifice we must make eventually. And 1984 and then 2000 are zooming in.

Granted that you don't want all of the people living in Toronto, Montreal and Vancouver, so you must make provisions for those who will insist, while building some new cities to provide attractive, exciting alternatives. The Russian system of internal passports isn't consistent with the Canadian approach and doesn't work too well anyway. The best way to slow the growth of the biggest cities is exciting competition with opportunities that can't be resisted.

★ ★ ★

But new cities should not be confused with satellites like Carlsbad Springs in Ottawa and North Pickering (Cedarwood) in Toronto. They will just be dormitories to provide accommodation for people who work downtown.

Nanticoke, on Lake Erie, which includes the old towns of Port Dover, Jarvis and Waterford, will be a new city because it is beyond easy commuting distance to Toronto. But it is no credit to the federal and provincial governments that the site was not chosen by them on the basis of the best location for a new city, but by the Steel Company of Canada as the best place for a new steel mill.

It's a pity that governments have been so reticent and short-sighted in not doing the necessary research in this area. A partnership agreement with MacMillan Bloedel to finance the study of new cities was cancelled and a study at the University of Toronto, which would have provided Canadians, at minimal cost, with a vast range of social, architectural and financial information based on new city experiments around the world was not approved.

Is Central Mortgage and Housing Corporation less stubborn and more open-minded now, Barney? Are they willing to listen to some new ideas?

You might consider favoring one city in the Atlantic area and one on the Prairies to reach the "critical" stage. That is the stage where growth is so dynamic that it continues of its own accord — something like an atomic reaction. One or two are well on their way already.

★ ★ ★

This approach to regional development gets two birds with one stone. Actual equality between Truro and Montreal is just as impossible as between Timmins and Toronto. Each has its advantages and its disadvantages. But a big metropolitan city in each region would provide the same choice between large and small centres that Quebec, Ontario and B.C. now enjoy. That wouldn't please everyone but it would be a big step in the direction of equality of opportunity while providing both housing and exciting challenge to creative Canadians.

So please, Barney, spare us from talk of the two-year study and the grand new strategy. Let's have some action in solving the real but complex problems that are obvious to all.

Copyright, Toronto Sun Syndicate

Today in history

By THE CANADIAN PRESS

The Yukon Territory was established 77 years ago today —in 1898—two years after the Klondike gold discovery. The area was first explored in 1842 by the Hudson's Bay Co. agent and prospectors who pushed along the Liard River in the 1870s. Gold in the Klondike brought in enough population for Yukon territory to be set up.

Washington Calling

The dream of the Shah of Iran

By MARQUIS CHILDS from Tehran

Achieving a system that combines the best of all other systems and yet cannot be tagged as capitalist, communist, liberal or any ism is the goal of the Shah of Iran.

In the vast glittering audience chamber of the Niavaran Palace he voices the hope that within a decade Iran will have achieved standards in the human and social field as well as in industry and technology equal to those of Western Europe.

Presiding over the modernization of his country with an authority that few rulers in the world can claim, he speaks with the earnestness, the quiet intensity, that is his hallmark. Slight, unassuming in appearance, his word carries weight to the farthest corners of this land that is increasingly an amalgam of East and West, ancient tribal customs and computerized industry.

★ ★ ★

"Devising a philosophy and a program invented by ourselves, a new world must emerge for ourselves," he says. "This is our aim. It is a movement up and up in the moral and social field as well as in technology. Major industries such as oil and steel must be state owned, but the balance must be private to provide incentive."

The workers presently get 20 per cent of profits, and a plan is being worked out under which 49 per cent of enterprises will be acquired by workers, farmers and others on easy terms helped by the government, with loans at low inerest rates.

While the Shah said that relations with the United States could not be better, following his recent state visit to Washington, he spoke feelingly of attacks in the press in the United States on Iran.

★ ★ ★

An editorial in the Washington Post, saying that the assassination of two American air force colonels could be explained by the lack of any outlet for political protest, has drawn widespread criticism. The Shah spoke with something like bitterness of this charge.

Is it democracy, he asked, is it an outlet for political protest, when President Kennedy, his brother Robert and Martin Luther King are assassinated? What of crime in the streets of your capital? Murderers who go unpunished?

He mentioned, too, recent reports in Tehran newspapers of two masked men appearing on a New York television station claiming they had supported the terrorists who killed the air force colonels. The Shah said he found such boasting impossible to understand.

There are small bands of terrorists, perhaps 150 altogether. They are so-called intellectuals for the most part from middle-class backgrounds. Some are Islamic-Marxists. A paradox? Yes, that is a paradox.

A New York Times story, apparently from a Pentagon leak, giving the details of an Iranian-U.S. contract with Rockwell International of Anaheim, Calif., calling for setting up an intelligence system throughout the Persian Gulf, also drew the Shah's ire.

This was a state secret that should have been disclosed officially, if at all. The press here is, of course, at the opposite extreme. Nothing is published that does not have the approval of the government. Ideology does not get in the way of relations between Iran and the super-power on the northern border.

★ ★ ★

The Soviets built the steel plant at Isfahan which they are now enlarging. This was paid for with Iranian natural gas. A big tripartite deal is being worked out with an exchange of gas between Iran, Russia and Germany that will total $4 billion.

But the Shah has strong feelings about the rights of the states that along with Iran front on the Persian Gulf.

"The superpowers should keep out. We are telling the world we are capable of taking care of ourselves," he says.

★ ★ ★

The United States has a small naval base at Bahrein. The Russians have a port on an island near Kuwait. According to the Shah, this is used for large ships and their movement through the gulf is resented. Iran is now building bases on the Sea of Oman and on the Gulf. The littoral states, he says, must insure their own security without superpower intervention.

With the oil wealth, the rapid exploitation of natural gas reserves and the development of a petro-chemical industry, the Shah faces the future, despite a 19 per cent cut in oil production, with confidence. He insists, as he did in Washington, that a new oil price increase is justified because of the inflated cost of goods Iran must buy, even though his figures were refuted by Washington officials. As the ruler of a country that little more than a generation ago relied on camel power, he has reason for his confidence.

Copyright, 1975, United Feature Syndicate Inc.

Thousands of species threatened

By ROBERT A. JONES from Los Angeles

The disappearance of life forms, once limited to higher animals such as birds and mammals, now appears to be spreading rapidly through the vast numbers of plant and insect species.

While the study of endangered species among lower creatures is at a rudimentary stage, one recent survey by a team of Smithsonian Institution botanists listed more than 2,000 native American plants whose existence is now threatened.

Among the plants named in the study were many cacti of the southwestern deserts, wildflowers of the Rocky Mountain region and most of the carnivorous plants still growing in the U.S., including the Venus Flytrap and the Cobra pitcher plant of Oregon.

"Few people are aware of the urgent need for preventing indiscriminate destruction of the vegetation of this country," the report said, and estimated that 10 per cent of the plant life in the United States is presently threatened or endangered with extinction.

A comparable study of the insect world, proposed several years ago by the International Union for Conservation of Nature, was abandoned when the burgeoning lists of threatened species outstripped the recording capacity of the study team. Nonetheless, the IUCN study reinforced suspicions long held by some entomologists that many insects requiring specialized environments will soon join the peregrine falcon and the blue whale as creatures facing extinction from their increasing contact with man.

The threat to such smaller creatures, while building for several decades, is only now beginning to receive serious attention from the scientific community. The lack of concern apparently was based on the popular misconception — shared by many biologists — that insects were virtually invulnerable to extiction because of their adaptive qualities.

Cannot adapt

"Mosquitos and cockroaches may have adapted very well to man, but others have not," said Dr. Paul Opler, an entomologist. "Many other insects, and these include some of the most attractive and useful, cannot adapt. When man sufficiently disturbs their environment, they disappear."

Opler, who was recently appointed to direct the new entomological section of the Interior Department's Office of Endangered Species, has proposed a list of 41 butterflies to be included in the government's official register of endangered or threatened species.

Twenty-three of the butterflies on the proposed list are native to California. "In California you have a classic case of a large human population running up against a wide diversity of insects. Something has to give, and so far it's the insects," said Opler. Though the deprivation of habitat is by far the largest cause of the disappearance of plants and insects, over-zealous collectors have also been accused of accelerating the process.

Throughout the southwestern deserts, unusual types of cacti have been plundered by commercial collectors and rendered virtually extinct. In the Pacific Northwest and south-western sections of the country, carnivorous plants have been similarly hunted by collectors for sale in the burgeoning house plant market.

"They're being dug up by the truckload," said Dr. Robert De Filipps, a botanist in the Smithsonian Institution's endangered species office. "If the collectors aren't stopped, I'm afraid the only Venus flytraps we have left will be in somebody's living room."

Thus far, however, there has been little public outcry over the declining variety of plants and insects, a situation that both mystifies and frustrates those who have taken up their cause. In its introduction, the Smithsonian report on dwindling plant resources pointed out that each species possesses potentially valuable genetic material that, once lost, can never be regained.

Options lessen

"Each extinct species narrows man's options in the potential uses of the known or unknown values of each gene pool. Imagine the loss to mankind if the bread mold penicillium had been eliminated before the discovery of the first antibiotic, or if Cinchona had been destroyed before quinine was discovered as a cure for malaria," the report said.

The future value of plant material is unknown, the report said, but could prove to be critical in the areas of medicine, pest control and the development of new food crops.

The problem of protecting plants and insects, however, is far more complex than that of their higher animal cousins such as the grizzly bear or timber wolf. in many cases, entomologists say, man does not yet know how or why a certain insect thrives in a particular locale. In part, the problem is sheer volume: there are about two million species of insects on earth, more than all the rest of the animal world put together, and many have yet to be studied. Thousands of others, including some of those most endangered, have been studied only slightly.

In the tropical areas of the world, new development has cleared thousands of square miles of jungle and rain forest in the past decade, usually without regard to the effect on creatures that live there. In these areas 80 per cent of the insect population has never been studied by man, according to one estimate. Many plants likewise have never been recorded.

"Some of the most interesting and valuable specimens are contained in the tropics and they are being lost every day. That's where the major battle will be fought, but there is little that can be done about it in the United States," said Dr. Jerry A. Powell, professor of entomology at the University of California at Berkeley.

"As of yet we don't even know how many insects are in trouble," said Opler. "Our guess is that we will find that the rate of insect extinction is rising expotentially each year."

"It seems that man does not learn from the past," he continued. "With the exception of the cockroach and a few others, there is no species on earth that can compete long with man. First it was the large mammals and now it is the smaller creatures. In every sense man is the great leveller."

Colonist-Los Angeles Times Service

THE PICK OF Punch

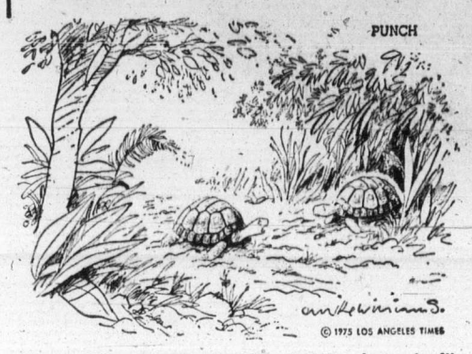

"The Ice Age is coming! The Ice Age is coming!"

BACKGROUND

Diplomatic stalemate over as Russia accepts package deal

West scores major breakthrough

By DON COOK from Geneva

In a major breakthrough at the European Conference on Security and Co-operation, the Soviet Union has accepted Western proposals for a global settlement of all outstanding East-West issues in the humanitarian, information, cultural and educational fields.

The package deal appears to have broken a long diplomatic stalemate here and started the conference toward a successful conclusion. The 11-page document drafted by the West and accepted by Moscow includes the following main headings:

Facilitation of human contacts; issuance of visas for temporary visits and travel; right of reunification of families; right of marriage between citizens of different countries; conditions of improving tourism; expansion of youth contacts and exchanges; expansion of circulation of magazines and newspapers by subscription and greater sales outlets; exchange of films and broadcasts with an end to radio jamming — which is implicit in the wording of the article although not spelled out; cultural exchanges and "access to each other's cultural achievements, in particular in the field of books"; educational and teaching exchanges.

It also pledges that Eastern European governments will facilitate the issuance of visas for journalists, promises multiple-entry visas for resident correspondents, easement of internal travel restrictions, which are such a nuisance in the Soviet Union in particular, and places at least a potential curb on the practice of expelling correspondents without reason.

★ ★ ★

The key article in this part of the package reads: "Legitimate pursuit of professional activities will neither render journalists liable to expulsion or otherwise penalize them. If an accredited journalist is expelled, he will be informed of the reasons for this act, and may submit an application for reconsideration of his case."

And as a furtherance of at least paper pledges on news gathering, the text commits Eastern European governments "to increase opportunities for journalists to communicate personally with their sources, including organizations."

Putting together this breakthrough package, its timing and its diplomatic presentation to the Soviet delegates has been the most successful piece of co-operative effort the West has achieved since the security conference operation began in Helsinki more than three years ago. The original initiative, it was learned, came from the British in Geneva, with U.S. Secretary of State Henry A. Kissinger then playing a decisive and somewhat unexpected role along the way.

The British, according to conference sources, decided back in April that a major western initiative should be attempted to try to break out of the stalemate of piecemeal bit-by-bit negotiations and get the conference moving. The reason for their timing was primarily the increasing Soviet insistence on winding up the conference by the end of June or the end of July at the latest. They reasoned that if the Soviet leaders were in that much of a hurry, they ought to be given a chance to prove whether they really meant business.

★ ★ ★

After a great deal of preliminary discussion, the British went ahead and drafted a final document covering the entire "basket three" range of subjects and proposals — as the humanitarian contacts section of the security conference work is called here. It included some concessions to Moscow, but in the main it insisted on a wide range of concessions by the Kremlin to the west.

The document then went to the North Atlantic Treaty Organization in Brussels for a final discussion, and it was agreed, first of all that if the Soviet Union did not buy the whole package — give or take some minor editing and language adjustments — then it would be withdrawn and the conference would go back to the step-by-step procedure where it had bogged down.

★ ★ ★

The document was then ready for presentation in Geneva just before Kissinger took off for his European trip to see Soviet Foreign Minister Andrei Gromyko in Vienna. There he laid it on the line to Gromyko that it was now or never if the security conference was going to get going.

★ ★ ★

Gromyko returned to Moscow on May 19. The first Soviet reaction to the move in Geneva came at a four-power lunch on May 21, and the reaction was querulous and negative, though no doors were slammed. But the western delegates made clear their acute disappointment and were prepared to call the effort off.

Then the very next day the Soviet delegates came back and said that they had been misinterpreted, that they were not rejecting the document — they just wanted to talk about it more thoroughly. From that point on, one clause after another began to fall into place.

At this point only the Romanians are holding out — for inexplicable diplomatic reasons of their own. A Romanian delegate is reported to have remarked that "this gives journalists a better deal than diplomats — we never need to explain to a diplomat why we expel him from the country and he certainly doesn't have the right to appeal."

But nobody expects the Romanians to hold out forever, and the diplomats of 35 nations are now trying to transfer the momentum of the "basket three" operation to a host of other major and minor issues in other areas.

Colonist-Los Angeles Times Service

Ford reluctant to tell

CIA revelations: Chapter 2 worse?

By BRUCE LEVETT from Washington

Chapter 1 in the continuing saga of the United States Central Intelligence Agency is out and — while it is enjoying better-than-expected reviews — there is evidence of sombre reluctance to move on to Chapter 2.

Even the most cynical of Ford administration critics are saying that the Rockefeller report on domestic activities of the CIA is no whitewash.

What it is, however, is another in a series of moral shocks for a people who had put behind them such scandals as Watergate.

★ ★ ★

In Chapter 1, Americans learned that their mysterious and romantic spy agency — set up to keep an eye on the bad guys overseas — had used unsuspecting fellow Americans as human guinea pigs in drug tests.

It tapped their phones and opened their mail and allowed itself to be used as a political weapon of war by at least one president.

And they learned that one American out of every 1,000 is listed in CIA index records.

★ ★ ★

Now, Chapter 2 is in the works and it will tell Americans whether their leaders have been involved in murder plots against foreign leaders. This question now is in the hands of the justice department and of congressional committees conducting their own investigations.

President Ford probably was speaking for many Americans when he expressed a reluctance to bring forth details that could tarnish the memory of such long-dead presidents as Eisenhower, Kennedy and Johnson.

"Under no circumstances do I want to sit in 1975 passing judgment on decisions made in difficult times by honorable people," he said. "I think historians can better make those judgments."

★ ★ ★

There is also the possibility that he does not want to be accused of giving prominence to ugly rumor for cheap political gain.

In any case, whether criminal prosecution can take place at this late date is uncertain. A five-year statute of limitations applies to most offences that could possibly fall into this category.

Senator Frank Church (Dem. Idaho), head of the select Senate committee investigating the CIA and other intelligence-gathering bodies, is one who feels that all the facts — however painful — must come out.

"Ours is not a wicked country," the liberal-leaning senator has said, "and we cannot abide a wicked government."

★ ★ ★

There is speculation that Ford — a Republican — held back the assassination material from the Rockefeller report so it would fall to Church's Democrat-dominated committee to bring it out.

It is a move, however, that has dismayed such conservative stalwarts as Senator James Allen (Dem. Ala.), who said, with regard to the dismal congressional record for leaks:

"He (Ford) might just as well have put it on national television."

Canadian Press

PAGE 5

Climate shows signs of change

By AL ROSSITER, from Washington

Is Earth heading into another Ice Age? No one knows. Weathermen are hard-pressed to forecast conditions a few days ahead, let alone decades and centuries into the future. But there are signs of change.

A recent Japanese study found the weather during the past 10 years has been bizarre with droughts, severe cold waves, heavy rains and unusual warm spells. This pattern of major deviations from weather norms shows no sign of abating.

★ ★ ★

More significantly, there has been a global cooling trend in the past 30 years. The average temperature in the northern hemisphere has fallen a little less than a degree Fahrenheit since the 1940s.

This may not seem like much, but meteorlogists say that if the average temperature of large parts of the Earth fell by two or three degrees, it probably would be enough to build up ice sheets — the way the last Ice Age began.

Possible climate changes are gaining the attention of farm specialists concerned with feeding the peoples of the world. But variable weather is more of an immediate concern for grain production than a steady cooling trend.

★ ★ ★

"It is when weather variables deviate greatly from normal that yields are lowest," said Dr. Louis Thompson, associate dean of agriculture at Iowa State University. "The highly variable weather of 1974 was shocking to so many people that there now is more than usual concern over the future of our food supply."

"It is not primarily the advance of a major ice sheet over our farms and cities that we must fear, devastating as this would be, for such changes take thousands of years to evolve," said a recent report by the U.S. National Academy of Sciences.

★ ★ ★

"Rather, it is persistent changes of the temperature and rainfall in areas committed to agricultural use, changes in the frost content of Canadian and Siberian soils and changes of ocean temperature in areas of high nutrient production, for example, that are of more immediate concern."

We now live in an unusual period, viewed in the context of Earth's overall history, because there have only been two previous times when the globe's poles were ice covered — about 600 million years ago and 300 million years ago. The Great Ice Age that formed the current polar ice caps took hold about two million years ago.

★ ★ ★

Since then there have been fluctuations in the climate — cold periods characterized by widespread glaciation and warmer periods when the ice sheets retreated and melted.

There have been something like 20 ice ages in the past two million years with the warm interglacial periods lasting an average of about 10,000 years.

It is on the basis of Earth's history that scientists can best predict what will happen in the future. The current warm period has existed for about 10,000 years and if the record is correct, that would suggest that we indeed are on the brink of colder weather.

UPI

A MAN'S WORLD of Father's Day Gifts at LUMBERWORLD

CEDAR LAWN CHAIR OR TABLE KIT
Surprise him! — You assemble it.
CHAIR 7.95 TABLE 5.25

Remington Limb-n-Trim ELECTRIC CHAIN SAW
Mfg. Sugg. $49.95
FATHER'S DAY SPECIAL 39.95

Black & Decker Workmate™
Make it easier for him to do those home repair jobs.
SPECIAL FOR FATHER 67.99

STANLEY
Makes things just for Dad!
24" Level 11.39
¾"-16' Tape Measure 6.29

Black & Decker
What could make a better gift?
SANDER Finishing sander for wood, metal or plastic 15.99
SAW — 7¼" Saw for all jobs 33.99
DRILL — ¼" It drills, sands, buffs and polishes ..... ONLY 10.99

TOOL BOX
The Perfect Gift for Dad ..... ONLY 5.29

NYLON NET HAMMOCK!
For those lazy relaxed days in the sun 8.87

LUMBERWORLD
Your Complete Building Supply Centre
3955 QUADRA ST. 479-7151
Formerly Slegg Brothers Lumber Ltd.

Provincial COURT

A 27-year-old man charged with assault causing bodily harm while he was on parole from a six-year manslaughter sentence was cleared Thursday in Victoria Provincial Court when the prosecution called no evidence at a scheduled preliminary hearing.

Joseph Regis Donald Cahill had been charged May 26 with assault causing bodily harm to a man at the federal community correctional centre at 921 Pandora, where both were inmates.

Prosecutor Peter Birkett told court May 26 the crown case was that the two inmates disputed over "a trivial matter" and one hit the other over the head with a wooden hammer, causing four lacerations. Two needed a total of seven stitches to close.

Birkett said Cahill was sentenced Nov. 16, 1973, at Prince Rupert to six years for manslaughter at Smithers and was at the Pandora centre on a parole system which allows inmates out during the day for work or study but keeps them inside at night.

Thursday, prosecutor Nicholas Lang told presiding Judge Douglas Campbell in the main criminal-court section that "the crown will lead no evidence." He gave no further explanation.

Campbell declined to commit Cahill to a higher court for trial which, in effect, meant Cahill was discharged — cleared of the assault charge. Court was told earlier Cahill's parole has been revoked, so he remains in custody in the manslaughter case.

□

Campbell decided not to take a previous conviction for narcotics selling into consideration in the case of William McDormand, 25, of 529 Ardersier, who pleaded guilty to a charge of possession of a small amount of marijuana Feb. 20 in Saanich.

□

Prosecutor Michael O'Connor suggested "a substantial fine" because McDormand had been sentenced in early 1973 to six months for trafficking. But Campbell said that "I do not feel I should take that into consideration" and fined McDormand $100.

In the court section of Judge F. S. Green, a total term of one year definite and 15 months indeterminate was imposed for Ronald William Mench, 17, no fixed address.

Mench pleaded guilty May 13 to four Victoria and Saanich charges containing four counts of break-in and theft, three of break-in with intent and one of attempted break-in.

On the nights of May 12 and 13, he and others broke in to or tried to enter seven businesses and a hall in Victoria and Saanich, including three doctors' offices. Four of the eight places were robbed of a total of about $25 in coins.

Mench was at the time wanted in Manitoba for breach of probation.

□

Allan Steven Cook, 19, of 1251 Pembroke, was sentenced by Green to four months following a plea of guilty May 29 to a Sooke charge of May 19 "walk-away" escape from the Jordan River forestry detention camp.

Cook was serving a term of nine months definite and 12 months indeterminate, received Jan. 10 in Victoria for possession of a weapon for a purpose dangerous to the public peace. His definite time had been due to end July 25 but that's when the four months will start.

—Colonist photo by Alex Barta

Balmy weather catches on

For an instant, sprinkler shower becomes fixed in time in photo taken at Saxe Point Park in Esquimalt. Sue McMillan, 19, of 948 Esquimalt Road, catches spray — all in good fun. It's all part of cooling process made popular by recent balmy weather.

Cable TV firms want profit details hushed

OTTAWA (CP) — The cable television industry argued Thursday that it should not have to tell a prying public how it earned $16 million in after-tax profits last year from its government-regulated monopoly operations.

Officials of the Canadian Cable Television Association told the Canadian Radio-Television Commission that public disclosure of detailed cost and profit information about the growing cable industry would expose the country's 400 cablecasters to "tremendous pressure" from the viewing public.

Toronto lawyer Donald Wright, representing the association, said financial information provided to the CRTC by cable companies should be held in confidence by the government broadcast regulatory agency.

"To start a public debate on this would put the cable companies under tremendous pressure, and why should we be subjected to it?" he said.

"Do you really think you will be able to do a better job by making these figures public?" he asked CRTC chairman Pierre Juneau.

The association was responding to CRTC requests for submissions on the extent to which financial information about the cable industry should be disclosed.

Juneau said the cable industry reported after-tax profits of $16 million in 1974 and $12 million in 1973. About 50 per cent of all cable subscribers are represented by public companies, which are required to publish at least limited consolidated financial statements, he said. He wondered what the objection was to more complete disclosure.

Wright said large volumes of detailed financial information about the industry could be misinterpreted by individuals and groups concerned with cable operations. The association would support full financial disclosure if it thought doing so would make the CRTC's licensing job easier, he said.

He said financial disclosure would shift the debate on cable from CRTC hearing rooms to the newspapers. The public would dwell more on cable profits than on quality of service.

Officials of the Telecommunications Research Group at Simon Fraser University, Burnaby, said persons wishing to intervene in any cable company rate increase should be given financial information about the company in confidence.

Earlier, the CRTC heard a plan to launch a national pay television network using domestic communications satellites.

Telesat Canada, a consortium of private and government telecommunications interests, and Agra Industries Ltd. of Toronto said three Anik satellites now in operation can be used to beam pay TV programs to subscribers across the country.

Telesat director P. J. Beneteau said the corporation was ready to act as a common carrier for broadcasters, cable companies or others wanting to expand into pay television.

Victoria blood donors star

Victoria is close to self-supporting in its blood donations.

This year Victoria's hospitals may not have to take more blood from the provincial bank in Vancouver than its own donors have contributed, the Red Cross blood transfusion service reported Thursday.

Last year local donors came close to supporting Victoria's hospital requirements, being less than 1,000 pints short.

Noting a "remarkable" increase in donors, a spokesman said high schools this year have more than doubled donations. Two schools, Spectrum and Belmont Fisher, exceeded the 200-donor mark and Reynolds joined the list of clinic sponsors.

In the last 12 months clinics sponsored by the defence department, University of Victoria and the provincial government accounted for 48 per cent of all blood donations in the area.

While Canada-wide only about 5 per cent of eligible Canadians (aged 18 to 65) are donors, the spokesman observed that at one clinic 61 per cent of a ship's crew (HMCS Provider) volunteered to give blood.

"While some centres may well exceed our ratio of blood donors to population, it is obvious that strong support is being given in Victoria," the spokesman said.

Next week's clinics:

Monday—Sanscha hall, sponsored by Sidney Rotary Club, 2:30 to 5:30 p.m. and 7 to 9 p.m.; Red Cross House, 1046 Fort, 1:30 to 4:30 and 6:30 to 9.

Tuesday—Red Cross House, 1:30 to 4:30 and 6:30 to 9; HMCS Dockyard, CFWOA Gymnasium, 9 a.m. to noon and 1:15 to 4.

Wednesday and Thursday—Legislative Buildings, Newcombe Auditorium, 9 a.m. to noon and 1:15 to 4:30.

Friday—Hillside mall, 1:30 to 9 continuously.

June 27—Victoria General Hospital, nurses' residence auditorium, 9 to noon and 1:15 to 4:15.

Seven gave up during climb

TOKYO (AP) — One climber fell into a crevasse and was rescued while two women and five men had to give up within 550 yards of the peak when a Chinese expedition climbed Mount Everest last month, a Peking broadcast said. The official Chinese news agency, Hsinhua broadcast said.

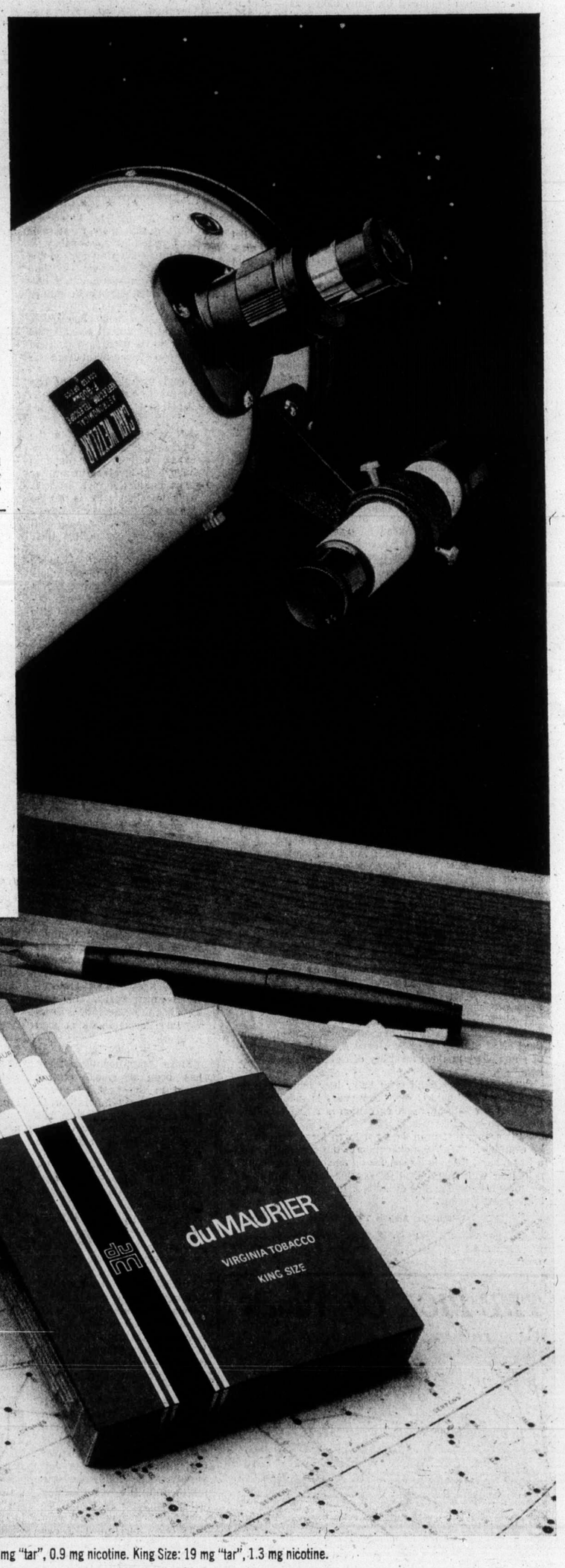

For people with a taste for something better.

Warning: Health and Welfare Canada advises that danger to health increases with amount smoked—avoid inhaling. Regular: 13 mg "tar", 0.9 mg nicotine. King Size: 19 mg "tar", 1.3 mg nicotine.

Good luck, 'boss' tells ICBC strikers

Barrett, Strachan refuse to intervene

By NANCY BROWN
Colonist Reporter

Some 300 striking Insurance Corporation of B.C. employees heard their boss, Robert Strachan, president of the crown corporation, wish them "good luck" Thursday morning.

Transport Minister Strachan, a former member of the Carpenters union, offered his good wishes after addressing the crowd on the steps of the Legislature as the demonstration came to a close.

The demonstration was aimed at pushing the government to resume negotiations between ICBC and the striking members of Local 378, the Office and Technical Employees Union.

The demonstrators also heard from Premier Barrett, who told them the negotiations are not part of his responsibility.

Most cheering news of the day for them was an announcement from union spokesman Fred Trotter that, starting the week after next, their strike pay will be doubled to $40 a week.

It was a well-orchestrated demonstration, with the placard and sign-carrying strikers obediently taking up their chants of "we want a contract," "we want Strachan" and "we want Barrett" as instructed by a cheerleader with a megaphone.

They gathered first at the Legislature, parading around in front of the building calling for Strachan.

They gave that up when they heard that Barrett was at The Empress, taking part in a hotline radio show.

Their parade on the lawn there was interrupted when the sprinkler system was turned on, but they continued to parade along the walks, led by singers.

After about half an hour, with tourists snapping pictures, they went back to the Legislature, where they were met by Strachan.

"I have no objection to a contract," he told them, in a brief address frequently drowned out by the boos and catcalls of the crowd, who accused him of being a strikebreaker.

Strachan denied the accusation, saying that ICBC work is only being done for hardship cases, such as a newly-widowed woman who needs death benefits, or a pensioner whose home has been burned.

Strachan was challenged when he said the corporation had been ready to meet with union negotiators after the start of the strike.

Trotter said the negotiators had been told: "This is the end of the line. That is a lie if you have been told they were ready to meet us."

Strachan did not answer a suggestion from Trotter that he should personally sit in on negotiations to find out what was going on, even if he took no active part in the discussions.

He told them they had presented a pretty hard set of demands to the corporation for a first contract. "You cannot present ICBC with a take-it-or-leave-it set of demands that is going to double the costs of operation."

He said they would have to be prepared to negotiate.

Trotter said wages have not yet become an issue, because other matters such as job classification, job posting, pensions and hours of work have to be resolved first.

Up to this point, he said, there has been agreement only on the welfare package, layoff provisions and definition of an employee.

After Strachan returned to the Legislature, the crowd confronted the premier on the steps as he returned from The Empress.

"Your dispute is a matter between your negotiating committee and a crown corporation," he started to say, interrupted by a voice: "Come on, Dave you can do better than that."

He did say that he would have no objection to reading material on the union's position.

"But there's absolutely no way I would interject myself into a dispute, because that would destroy the whole collective bargaining process."

Trotter said the union wants the government or the minister to direct the corporation to re-examine the posture it has taken so far so that effective bargaining can start again.

He said that from statements made by Strachan it appeared he has not been informed of the total positions of the parties.

Before the demonstration broke up, Trotter posed a series of rhetorical questions.

"Should the employees of the corporation subsidize the insurance rates in this province?

"Can you be starved back to work?

"Has anyone totalled up the cost of the overtime you will be working when you go back to work?

"Has anyone totalled the cost of claims adjustments which are not properly controlled?

"Has anyone totalled up the cost of storage of vehicles?"

And the crowd shouted back the approved answer to each question.

Trotter said the union has no intention of signing a "sweetheart contract," and will see that language is included so that any contract can be properly administered by the union.

He promised that the group will return to Victoria if it becomes necessary.

Indira refuses to resign

From Page 1

tinue even now to face them with courage."

Outwardly, Mrs. Gandhi displayed no emotion about the verdict which overturned her 1971 election to Parliament. She had won the contest by defeating Socialist leader Raj Narain by 183,309 votes to 71,499. But the judge ruled she illegally used government officials in her campaign, including Yashpal Kapoor, a member of her secretariat in New Delhi, when the campaign started.

The prime minister obviously was banking on public support to justify her remaining in office.

But her strategy could suffer a major setback if her party is defeated in this week's key election for the legislature in Gujarat State, where first results showed the Congress party trailing badly.

With 147 seats declared for the 182-member legislature, the Congress had won 51 seats while a non-Communist opposition front had 75 and independents and other parties had 21. Voting took place Sunday and Wednesday.

In the last election in Gujarat, the Congress had won 140 of the then 168 seats.

Hospital trash hid bodies

CAIRO (CP) — An inquiry has been launched here after the discovery of decaying bodies in the basement of a major hospital, Agence France-Presse reports. The discovery was made during a cleaning operation at the Manyal Hospital, one of the city's largest, the newspaper Al Ahram said. The bodies of men, women and children were hidden among piles of debris.

Crewmen killed in rail crash

SIMCOE, Ont. (UPI) — Two Ontario crewmen were killed Thursday when the lead locomotive of a mile-long U.S. Norfolk and Western freight train plunged onto a heavily-travelled highway near Simcoe and burst into flames. The victims were engineer Edward James Wadley, 52, and brakeman Harold Ray Merritt, 47, both of St. Thomas. Fireman Troy Black, 50, also of St. Thomas, was admitted to hospital with injuries.

Tahoe bowls pull plug on campaign

TAHOE CITY, Calif. (UPI) — Lake Tahoe area residents are being urged to put a brick in toilet tanks to cut water use during the current sewage problem, but some don't know the difference between the tank and the bowl.

The idea is that a brick placed in the toilet tank will reduce the amount of water flushed into the system.

Bill Layton, manager of the Tahoe City public utility district, said some of the buyers incorrectly read instructions distributed by volunteers selling the bricks.

"They substituted the bowl for the tank — and we certainly don't want any bricks in the toilet bowl," he said.

OPEN HOUSE
Friday and Saturday 1:30-4
3336 Betula Place
Colwood (off Fulton Road)

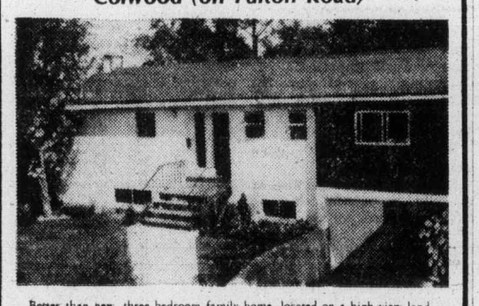

Better than new, three bedroom family home, located on a high view landscaped lot on Triangle Mountain, on ideal location to enjoy family living. High full basement is ready for development, living room has fireplace, sliding glass doors lead to sundeck. You won't see the value from a drive-by so please come out and see for yourself. Price is $51,900. Vendor is transferred.

In attendance Doug MacKillop 384-0308 (Res.)
FRANK BEAMISH REALTY LTD. 385-5113 (24 Hrs.)

Can IDB help you?

One of our representatives will be in the following area.

June 20 Sooke Sooke Motel Doug Connell
June 20 Colwood Peter Mason
June 26 Royal Oak John Foster

If you would like our representative to call and discuss your requirements please telephone 385-3375 for an appointment.

If you require financing to start, modernize or expand your business, and are unable to obtain it elsewhere on reasonable terms and conditions, perhaps IDB can help you.

idb INDUSTRIAL DEVELOPMENT BANK
850 Fort Street Phone 385-3375

ALUMINUM SIDING AND SOFFIT
WESCRAFT
Manufacturing Ltd.
2614 Bridge St. 385-1478

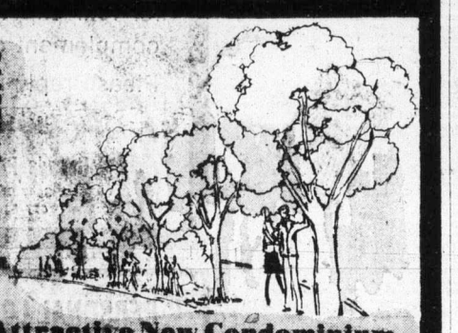

Knowles Realty Ltd. is proud to present this fine development and invites you to view the attractive suites while selection is at its best. You'll appreciate the cedar shake and red brick exterior, that adds a feeling of warmth and friendliness so often missing from the usual condominium design.

Well Priced: $39,500 to $45,900
Open Daily 1 p.m.-8 p.m.
(Except Sunday)

Victoria's Most Attractive New Condominium
May we welcome you to . . .
"The Fairfield Way of Life"
Close to Beacon Hill Park, the Sea and All Amenities

Choose from these two-bedroom 1½ bathroom units with spacious entertainment-size living and dining rooms for your new home. They are well appointed throughout with quality carpeting, appliances and draperies. All have a sunny and bright outlook that you will enjoy.
The location, in the heart of Fairfield, offers two convenient bus services, just one block away, or you will enjoy a pleasant stroll (on level ground) to major shopping, the park or the cliffs on Dallas Road.

1145 Hilda Street (off Cook)
For Prior Viewing Call GRETA HOFMEISTER at 592-6372 or BILL KNOWLES at 656-3779.
KNOWLES REALTY LTD. 3617 SHELBOURNE 384-8101

See, Hear and Speak To
DAVID ANDERSON
MLA for Victoria
On Channel 10 Dialogue
with Rob Wilson
Fri., June 13, 8 P.M.
Phone 477-5311.

TRAVEL AGENTS WANTED
Wanted immediately by large travel organization opening new office in Victoria, two thoroughly experienced travel agents. Must be self-starters with good track record. Top remuneration and benefits to the two successful applicants.
All replies treated with the utmost confidence and will be answered. Reply to Victoria Press, Box 686.

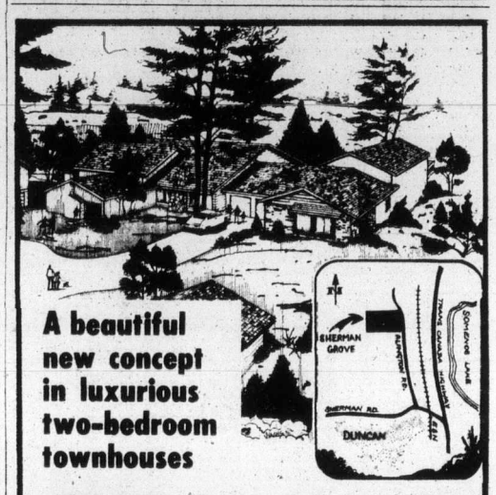

A beautiful new concept in luxurious two-bedroom townhouses

Sherman Grove
6172 Alington—Duncan

Your choice of 17 architecturally designed different home styles, each sited so as to insure complete privacy yet with proper orientation to the sun and park-like surroundings.

FEATURING:
- Warm cedar or attractive stucco exterior finish
- Shake roofs
- Full or partial basements
- Private garages
- Wood-burning fireplaces
- Luxurious carpets throughout

OPEN FOR VIEWING
SATURDAYS and SUNDAYS
2 P.M. TO 6 P.M.
Other Days by Appointment

J. H. WHITTOME & CO. LTD.
Exclusive Agents 746-6161
Evenings
PAUL GERST 746-5628
WOODY MOTT 746-4586
LES STAHNKE 748-9817

WINDSHIELDS REPLACED
ALLIED GLASS
Victoria
388-5108
"Anything in Glass"

Park Pacific presents
THE SAVOY

777 Blanshard at McClure

An exciting New Concept in Luxurious Self-Owned Apartment Homes in a Superb Downtown Location.

A Rare Occasion

These splendid downtown luxury apartments with superior views are selling out quickly with nearly half gone in just three weeks. There is still a fine variety of superb view suites left for those Victorians who wish to join the select clientele of "THE SAVOY".

Open for Your Viewing 1:00-9:00

Our Charming Hostesses will be pleased to show you around. Ample Underground Parking off Blanshard and off McClure.

BACHELOR, from $35,000
1-BEDROOM, from $38,000
1 BEDROOM and DEN, from $44,000
2 BEDROOM, from $58,000

For special viewing appointments in the morning please call The Savoy: 384-4657 or 382-7521 or Park Pacific Investments: 383-4124

The Savoy
"A Touch of Class"
Trade In Your Present Home . . .
So We May Offer You a Guaranteed Sale
Park Pacific Investments Ltd. 383-4124 or J. B. Young Res. 598-1818

The Savoy, an 11-storey steel and concrete Condominium of 55 self-owned apartment homes, adds a touch of class to the downtown area of beautiful Victoria. The building has a brilliant new design offering delightful views of the City, the Inner Harbour, Beacon Park, the Straits and the Olympics. Gracious living and a warm atmosphere await you in these lovely apartment homes close by the Empress, the Inner Harbour, the Park and Cathedral. The Savoy is not only unique but something very special. In your own interest look and compare.

BONUS DAYS BONANZA!
Downtown BONUS DAY
AT VICTORIA'S LEADING GARDEN CENTRE — JUNE 13 and 14

NURSERY CLEARANCE
ORNAMENTAL TREES
½ PRICE!
WHILE THEY LAST
London Plane Tree — Mountain Ash — Crimson King Maple — Crabapple — Tulip Tree — Lombardy Poplar

GARDEN ORNAMENTS
⅓ OFF!
SWANS — DUCKS — LAMBS
GNOMES — BIRD BATHS
ALL MADE OF DURABLE PLASTIC

BEDDING PLANTS
Reg. 69¢ per tray
TO CLEAR, per tray ..... 49¢

MUMS
SPRAYS—DISBUDS—CUSHION
Reg. 89¢ ea. TO CLEAR, ea. ..... 49¢

ALUMINUM FLOWER FABRIC
Great for Climbing Plants
24" x 8' Reg. 6.95 SPECIAL 3.49
36" x 8' Reg. 8.95 SPECIAL 4.99

FLIT WEED KILLER AEROSOL Reg. 1.99 SPECIAL 1.59

FLIT BUG KILLER AEROSOL Reg. 1.89 SPECIAL 1.39

AMMONIUM SULPHATE
Ideal for summer lawn feeding
50 LB. BAG Reg. 5.50 ... 3.99

AMMONIUM NITRATE
34-0-0
FOR LAWNS
50 LB. BAG Reg. 6.70 ... 4.99

"PRECISE"
TIMED RELEASE PLANT FOOD
One feeding does a season!
Rose Food
Flower Food
Vegetable Food
Tomato Food
1 lb. Reg. 4.98 2.99

Buckerfield's LIMITED
'the growing people'
VICTORIA STORE
506 PANDORA
384-7181
PERSONAL SHOPPING
CHARGEX
LOTS OF FREE PARKING

Toronto trading

TORONTO (CP) — There was no sign of recovery for the Toronto stock market as prices closed lower for the fourth consecutive session Thursday.

Investors found little to stimulate activity. Trading was the slowest in about three weeks.

One Toronto broker called it a "wait-and-see situation." Investors are waiting for the budget and a resolution on oil prices before committing additional funds, he said.

Coles Book Stores, which reported increased net profit for the first quarter ending April 30, said it will pay an initial semi-annual dividend of five cents later this year. The company's stocks were unchanged at $8½.

Camflo Mines gained ⅛ to $13⅜. The company said it has offered to buy one million treasury shares of Silver Stack Mines of Beloeil, Que., at 50 cents per share and 300,000 at $1.

Maple Leaf Gardens fell 1 to $20, Interpool ¾ to $15¼. Kenting ⅝ to $6.

CLOSING AVERAGES

154	Inddustrials	184.92	—0.05
12	Golds	414.34	+0.81
29	Base Metals	72.30	—1.12
19	Western Oils	182.75	—0.71

Volume 1.53 million

BOX SCORE

	Thurs.	Wed.
Issues traded	625	636
Advances	163	158
Declines	216	232
Unchanged	246	246
New highs	11	11
New lows	0	6

ACTIVE STOCKS

Vol.		Close	Ch'ge
44200	Cda Permanent	18⅛	+ ⅜
20313	Tor-Dom Bank	42⅜	+ ⅜
20228	Acklands	17⅛	+ ⅝
18438	Cdn Pacific	15	
14325	Gulf Oil Cda	31¼	+ ¼
11731	Kaiser Res	10¾	
10800	NA-Churs Intl	8½	— ⅛
10240	Rothmans B pfd	13⅞	— ⅛
10085	IAC Ltd.	18⅞	+ ⅛
9626	Alta Gas Trk A	12½	
	Mines		
60430	Placer Dev	18	— ¾
58800	Chib-Kayrand	.18½	—.01½
55000	Woodsreef Nmrls	.70	+.03
33166	Auric Res	.31	+.02
30000	Chestrville	.09½	

GROUP AVERAGES

Banks	314.96	+0.06
Beverages	298.01	—0.79
Chemicals	121.16	+0.30
Communications	392.68	+0.55
Cons. mat.	147.54	—1.43
Food proces.	276.85	+1.15
Gen. Manuf.	160.16	—0.98
Indus. mines	114.87	+0.18
Merchandising	367.84	—1.78
Oil refining	223.36	+0.28
Paper — forest prod.	109.39	—0.11
Pipelines	155.98	+1.32
Real estate	171.24	+0.89
Trust and loan	240.12	+0.67
Steels	202.82	+0.60
Utilities	138.94	Unch
Misc.	128.40	—0.88

Up 10 Down 6

MARKET REPORT

Closing quotations for Thursday, June 12, 1975

Quatations sucplied by The Canadian Press, Richarson Securities, Pitfield Mackay Ross and Co. Ltd., Merrill Lynch, Royal Securities Ltd., A. E. Ames and Co., Pemberton Securities, McLeod Young, Weir and Co., Dominion Securities Corp., Harris and Partners Ltd., Bongard, Leslie and Co. Ltd., the Royal Bank of Canada and the Bank of Nova Scotia.

TORONTO CLOSING STOCKS
Distributed by CP
Toronto Stock Exchange—June 12

Complete tabulation of Thursday transactions. Quotations in cents unless marked $. z—Odd lot, xd—Ex-dividend, xr—Ex-rights, xw — Ex-warrants. Net change is from previous board-lot closing sale.

Stock	Sales	High	Low	Close	Net Ch'ge
		A and B			
Abby Glen	2200	325	310	310	— 5
Aby Gln w	2000	98	98	98	
Abitibi	4930	$9⅞	9¾	9¾	
Aclnd	20228	$17½	16⅞	17⅛	+ ⅜
Acklnd 2p	150	$15½	15½	15½	+ ¼
Acme Gas	7000	13½	13	13	— 1
Acres Ltd	170	$9⅛	9⅛	9⅛	— ⅜
Acres A pr	167	$36	36	36	+ 1½
A.G.F.M	100	168	168	168	+ 7
Agnico E	4750	$6¾	6⅝	6⅝	+ ⅛
Agra Ind	300	$5⅞	5⅞	5⅞	
Ahed M	1500	85	81	81	— 6
Akaitcho	700	175	175	175	— 1
Albany	3000	34	34	34	
Alt East G	4600	$7½	7⅜	7⅜	
Alta Gas A	9626	$12½	12¼	12½	
Alta Nat	300	$22	22	22	
Alcan	3690	$23¼	23⅛	23⅛	— ⅛
Algo Cent	100	$13¾	13¾	13¾	
Algoma St	1709	$26¼	25⅞	26	— ¼
Algonq pr	220	400	400	400	
All-Can B	200	245	245	245	+ 5
Allarco Dv	300	$9⅜	9⅜	9⅜	— ⅛
Alliance B	300	$5	5	5	
Alum 4½ p	381	$30½	30	30½	+ ½
Am Bonza	300	222	220	222	+ 2
Am Larder	2000	43	43	43	— 2
Am Eagle	1000	37	37	37	— 3
Am Leduc	5000	6	5½	6	
A Quasar P	100	$14¾	14¾	14¾	— ¼
Andres W	400	$8	7¾	7¾	— ¼
Ang CT 4½	z20	$20⅞	20⅞	20⅞	
Ang U Dev	6200	105	100	100	— 2
Aquitaine	929	$23¼	23⅛	23¼	+ ⅛
Arbor C	z75	81	81	81	
Argus	650	$30	30	30	
Args 250 p	z10	$26¼	26¼	26¼	
Argus B pr	z10	$28½	28½	28½	
Argus C pr	350	$13	12¾	12¾	— ½
Asamera	3010	$10¼	10	10⅛	
Asbestos	z19	$16⅞	16⅞	16⅞	
Asoc Porc	z93	100	100	100	
Atco A	1375	$19¼	19	19⅛	+ ⅜
Auric R	33166	31	29½	31	+ 2
Autolec I	950	$6	5¾	6	+ ¼
Ato Hard A	450	$11¼	11⅛	11¼	+ ¼
Bad Boy	200	365	365	365	+ 5
Banister C	100	$9⅛	9⅛	9⅛	— ⅛
Bankeno	1400	170	166	166	
Bank B C	z10	$16⅜	16⅜	16⅜	
Bank Mtl	7687	$15¾	15½	15⅝	— ⅛
Bank N S	1765	$43⅝	43⅛	43⅛	— ⅛
B Cdn Nat	100	$15⅛	15⅛	15⅛	— ⅛
Bartaco	500	233	231	233	+ 3
Baton B	600	$7½	7½	7½	+ ⅛
Bay Mills	350	$11	10¾	10¾	+ ¼
Bell Canad	9647	$45	44¾	44⅞	+ ⅛
Bell A pr	208	$44⅞	44⅞	44⅞	— ⅜
Bell B pr	z50	$44¾	44¾	44¾	
Bell C pr	1900	$23¾	23¾	23¾	
Bell D pr	270	$48⅝	48⅝	48⅝	— ⅛
Beth Cop A	1200	$11¼	10⅞	10⅞	— ⅜
Black P A	300	340	340	340	
Blkwod A	400	$6	6	6	
Block Bros	1900	315	315	315	— 5
Bombrder	330	365	365	365	
Border C	100	240	240	240	+ 10
Bovis Cor	7200	132	129	132	+ 3
Bow-m pr	116	$39	39	39	
Bow Valy	5004	$15¼	15⅛	15⅛	— ⅛
Bow Vly pr	100	$10½	10½	10½	+ ⅛
BP Can	940	$12¾	12⅝	12⅝	— ⅛
Bralor Res	1870	200	200	200	— 5
Bramalea	110	$5⅛	5⅛	5⅛	— ⅛
Brmda	27800	72	65	70	— 5
Brascan A	5270	$12⅝	12½	12⅝	— ⅛
Brenda M	200	415	415	415	— 15
Bright A	200	$10¾	10¾	10¾	— ¼
Brinco	406	$5⅜	5⅜	5⅜	+ ¼
BC Forest	421	$15	14⅝	14⅝	+ ⅛
BC Frest p	z20	$33	33	33	
BC Sugar B	100	$21	21	21	+ ¼
B Phone	1500	$10¾	10¼	10¼	— ½
BCPh 4⅛ p	z10	$41	41	41	
BCPh 1956	z10	$44¾	44¾	44¾	
BCPh 4.84	100	$13	13	13	— ¼
BCPh 5.15	z50	$50	50	50	
BCPh 5¼ p	z5	$56	56	56	
Brunswk	1100	385	385	385	— 5
Budd Auto	400	$6	5¾	5¾	— ¼
Bulora Cor	1000	115	115	115	— 1
Burns Fds	297	$10⅜	10¼	10¼	
		C			
Cad Frvw	1520	$12	11⅞	12	+ ¼
CAE A	2025	$10	9¾	9¾	— ⅛
Cal Pow A	3545	$24¼	24	24	— ⅛
Cal P 10 p	570	$102	102	102	
Calvrt Dle	1900	145	145	145	
Calvert	2000	14	14	14	— 2
C Mine	22100	30½	29	30	
Cambridg	700	$21⅝	21½	21⅝	+ ⅛
Camflo	2600	$13½	13⅜	13⅜	+ ⅛
C Chib A	100	380	380	380	— 5
Camp RL	200	$33¼	33	33¼	+ ½
Campau A	2060	$5¾	5½	5⅝	— ⅛
Campau 7p	300	$8⅛	8⅛	8⅛	
Can Cem L	1130	$11	10¾	10¾	— ¼
C Cem L p	100	$14⅛	14⅛	14⅛	— ⅜
C Geother	1500	45	43	43	— 2
Can Malt A	250	$23⅝	23⅝	23⅝	+ ⅛
C Nor West	1800	340	330	330	— 10
C Pakrs C	100	$19⅝	19⅝	19⅝	+ ⅛
C Perm	44200	$18¼	18	18⅛	+ ⅜
CS Pete	4800	219	215	215	+ 2
C Cablesy	1000	$14⅜	14⅜	14⅜	
C Cable w	z40	130	130	130	
Cdn Cel	1490	$5	5	5	
CC Man A	100	$21	21	21	— 1
C Ex Gas	2400	320	315	320	+ 5
C Found	100	200	200	200	
C Found pr	z25	$8½	8½	8½	
CGE	100	$21½	21½	21½	+ 1
CG Invest	500	$20	20	20	
C Hidrogas	200	126	126	126	— 6
C Homestd	4150	$5¼	5⅛	5¼	+ ¼
C Hydr	400	$6	5⅞	6	
C Imp Bank	4035	$24⅝	24⅜	24½	— ⅛
C Ind Gas	2270	$7	6⅞	6⅞	— ⅛
CIL	122	$21	21	21	+ ¼
C Int Pow	z35	$14½	14½	14½	
C Manoir	z25	420	420	420	
C Marconi	100	355	355	355	— 10
C Ocdental	1200	$12⅛	12	12	
CP Inve	1005	$16	15¾	15¾	— ⅜
CP Inve pr	z25	$31⅜	31⅜	31⅜	
CP Ltd	18438	$15	14⅞	15	
CPL A p	1300	$8¾	8½	8½	— ½
C Reserve	500	260	260	260	— 15
Cdn Sup O	134	$40	40	40	— ¼
Cdn Tire	120	$44¼	44¼	44¼	— ¼
Cdn Tire A	1381	$47¾	47½	47½	
C Uiltles	400	$8⅞	8⅞	8⅞	
C Util $1.25	700	$18	18	18	+ ⅜
C Util 10¼ p	250	$26½	26½	26½	— ¼
Canbra	100	265	265	265	+ 10
Canron	300	$17⅝	17½	17⅝	+ ⅛
Capit Div	z200	34	34	34	
Carl OK	3110	258	255	255	— 5
Carl OK B p	135	$20⅛	20⅛	20⅛	
Carrier w	3000	5	5	5	
Cassiar	1110	455	445	450	+ 15
Celanese	3020	435	430	430	— 5
CFnd r	20475	28	22	23	+ 1
Cent Pat	4000	91	91	91	— 4
Chesvl	30000	9½	9	9½	
Chib-K	58800	21	18½	18½	— ½
Chib M	2400	36	36	36	— 1
Chieftan D	2350	$9	8⅞	8⅞	— ⅛
Chrysler	2075	$11	10¾	10¾	— ¼
CHUM B	850	$7¼	7¼	7¼	
Claiborne	1500	245	240	245	+ 7
Cokfield	1059	370	370	370	
Coin Lake	1000	15	15	15	+ 1½
Coldstm	669	73	73	73	— 10
Coles Book	700	$8⅜	8½	8½	
Cominco	9020	$28⅝	28¼	28⅜	— ⅜
Com Cap	825	230	220	225	— 5
C Holiday I	z50	335	335	335	
CHIns A p	100	$18¼	18¼	18¼	— ¼
Comtech	200	350	350	350	
Conduit A	1000	300	300	300	
Coniagas	500	100	100	100	
Conn Chm	200	355	355	355	— 5
Con Bath	540	$25⅜	25¼	25¼	+ ⅛
Con Bldg	2090	310	305	310	
C Fardy	16186	148	137	148	+ 9
C Marben	500	46	46	46	+ 1
C Morisn	9500	140	129	140	+ 13
Cons Prof	3000	48	46	48	+ 3
C Rexspar	3500	40	38	38	— 1
Con Distrb	8900	450	420	440	+ 15
Cons Gas	9315	$13⅞	13¾	13⅞	+ ⅛
Con Gas A	z5	$59	59	59	
Con Gas D	500	$21⅝	21½	21½	— ⅛
Control F	1400	200	200	200	
Conwest	z15	280	280	280	
Cop Fields	z533	93	85	85	
Corby vt	z10	$17	17	17	
Corby B	z12	$16	15	16	
Cornat Ind	2800	485	475	475	— 5
Cornat pr	200	$24	24	24	
Cr Food A	100	$24	24	24	— ⅜
Cosek	15828	305	294	295	— 5
Costain R	200	$9	8⅞	9	+ ⅛
Costin R w	200	300	300	300	+ 5
Craignit	1225	440	430	440	+ 15
Crain R L	175	$10¾	10¾	10¾	
Crestbrk	4400	305	300	300	
Crwn Life	z30	$61	61	61	
C Zelrba A	z40	$15¼	15¼	15¼	
Crush Intl	1000	$7¾	7⅝	7¾	— ⅛
Cuvier M	4600	115	110	110	— 6
Cyprs	15300	$7¾	7½	7½	— ⅛
		D to G			
Dalmy A	300	$8⅝	8⅜	8⅜	— ¼
Dataline	100	$5	5	5	
Decca R	2850	455	450	455	
D Eldona	3166	32	30	30	— 2
Delta Ben	z60	265	265	265	
Denison	3770	$54½	54¼	54¼	— ⅛
Dicknsn	1600	$9⅛	9	9	— ⅛
Discovry	1000	165	165	165	
Doman I	600	$7¼	7⅛	7⅛	— ⅛
Dome	150	$52¾	52¾	52¾	
Dome Pete	1700	$28¼	28⅛	28⅛	— ¼
D Bridge	300	$21⅜	21⅜	21⅜	
D Explo	11000	19	18	18	— 1
Dofasco A	300	$24½	24½	24½	+ ⅛
Dofasco C	z30	$55	55	55	
D Scotish p	z10	$22	22	22	
Dom Store	4150	$16¾	16⅜	16⅜	— ⅛
D Text A	145	$8½	8½	8½	
Domtar	1455	$22¾	22⅝	22¾	
Doer Ind	400	$19	19	19	— 1
Du Pont	230	$21¾	21¾	21¾	— ⅛
Dylex Ltd	700	$8⅞	8½	8½	
Dylex A	1810	$8⅝	8½	8½	— ⅜
East Mal	200	390	390	390	+ 5
East Sul A	300	162	162	162	
Ego Mines	z400	54	54	54	
E-L Fin	1000	$5½	5½	5½	+ ¼
E-L Fin w	250	105	105	105	
Electro A	1675	$5¼	5¼	5¼	+ ⅛
Elks Stors	6950	$7	6¾	7	+ ⅛
Emco w	200	225	225	225	— 15
Extndcar	500	475	475	475	+ 5
Falcon C	2250	$5⅞	5¾	5¾	
Falcon	1723	$31⅝	31⅜	31⅜	— ¼
Fed Ind A	100	400	400	400	
Fidelity Tr	500	325	325	325	+ 5
Fields S	500	$11⅝	11½	11⅝	+ ¼
Finning T	500	$9½	9½	9½	
F City Fin	2500	$5¾	5½	5½	— ½
F Mar	1000	40	40	40	
Foodcrp L	1700	150	150	150	
Foodex S	1000	225	225	225	— 5
Ford Cnda	293	$72	71¾	71¾	— ¼
Francana	800	$9½	9⅛	9⅛	— ⅜
Frobex	2000	14	14	14	
Gaz Metr	300	$6½	6½	6½	— ¼
Gaz M 66w	2000	34	34	34	+ 4
Gen Baker	z50	405	405	405	
GMC	216	$44¾	44¾	44¾	+ ¾
Genstar L	2400	$19⅜	19⅜	19⅜	
Gnstar L w	400	$5⅜	5⅜	5⅜	
Gesco Dis	200	305	290	290	— 10
Gt Masct	4000	64	63	64	— 1
Giant Yk	202	$10½	10½	10½	— ½
Gibraltar	100	490	490	490	+ 10
Glendale	1000	169	169	169	+ 4
Goldray	1000	28	28	28	— 4
Goodyear	1000	$12¾	12¾	12¾	
G00dyear p	z35	$33½	33½	33½	
Graff G	6550	$31⅛	31	31⅛	— ⅛
Granduc	935	100	100	100	
Gt Oil Sds	191	$6⅝	6⅜	6⅜	— ⅜
GL Pap w	140	$5¾	5¾	5¾	
Gt W Life	800	$60	59½	60	
Gt West S	5600	$6⅞	6¾	6⅞	
G Wst wt	200	230	225	230	+ 5
Green A L	200	100	100	100	
Greyhnd	255	$17	17	17	
Guar Trst	225	$5¾	5¾	5¾	— ⅛
Gulf C	14325	$31¼	30¾	31¼	+ ⅛
		H to L			
Halifax D	100	210	210	210	
Hambro C	1100	185	185	185	+ 5
Hardee	z240	96	96	96	
Hard Crp A	700	$5⅜	5⅜	5⅜	
Hard Crp C	z50	465	465	465	
Harlequin	400	$22⅝	22⅜	22⅜	— ⅜
Harris J S	200	490	490	490	+ 5
Hawker S	2712	$5⅝	5½	5½	— ⅛
Hayes D A	2539	$5½	5¼	5¼	+ ¼
Highmont	z200	52	52	52	
Holinger A	310	$29⅝	29⅝	29⅝	— ⅛
Homco A	100	205	205	205	
Home A	2809	$27⅜	27¼	27¼	
H Bramor	100	255	255	255	— 15
Houston O	700	167	167	167	— 3
Hud Bay A	980	$18¾	18½	18½	+ ⅜
H Bay Co	1275	$17½	17⅜	17⅜	
HB Oil Gas	742	$30⅞	30⅝	30⅝	
Huron Eri	z75	$23¼	23¼	23¼	
Husky Oil	650	$18	17⅞	18	+ ⅛
Husky E w	100	$6	6	6	
Hydra Ex	1050	45	45	45	
IAC	10085	$18⅞	18¾	18⅞	+ ⅛
Imp Oil A	4961	$28⅞	28⅝	28⅞	+ ⅛
Indal Can	200	$10¾	10⅝	10⅝	— ⅜
Inter-City	450	465	465	465	
Inter C B w	700	260	260	260	— 15
Intrmetco	1400	$6	5⅞	6	
IBM	183	$214¼	211	214¼	+ 2¼
Int Mogul	405	195	190	190	+ 5
Inco A	7580	$26⅞	26¾	26⅞	+ ⅛
Inco B	z40	$27	27	27	
Int Obaska	z200	12	12	12	
Interpool	2100	$15⅞	15¼	15¼	— ¾
Intpr Pipe	2930	$12⅜	12⅛	12⅜	+ ¼
Int Pipe w	2000	106	105	105	
Ipsco	425	$15¼	15¼	15¼	
Inv Grp A	1000	$6⅝	6⅝	6⅝	
Inv Grp 5 p	600	$14½	14½	14½	
Iron Bay T	z25	490	490	490	
Iso	z40	84	84	84	
ITL Ind	z30	100	100	100	
IU Intl	6187	$11⅜	11⅛	11⅛	— ⅛
Jannock	2100	$6⅜	6¼	6¼	+ ⅛
Jannock D	350	$6¼	6	6¼	+ ¼
Jannock A	z40	$11½	11½	11½	
Jelex	21000	12	11	11	— 1
Jorex Ltd	1000	20	20	20	
Joutel	1000	46½	46½	46½	
Kaiser	11731	$10¾	10⅝	10¾	
Kaiser w	3500	$7⅞	7⅝	7⅞	
Kam Kotia	1000	72	72	72	+ 2
Kaps Tran	1050	265	255	255	— 10
Keen Ind	500	385	385	385	
Kelly D A	100	$6	6	6	
Kenting	600	$6¼	6	6	— ⅝
Kerr A A	810	$12¼	12	12	— ¼
K Anac	10000	21	20	20	— 1
Koffler	800	365	360	365	+ 15
Koffler w	3050	23	23	23	+ ½
Labatt A	786	$16⅝	16½	16⅝	+ ⅛
Labatt A p	200	$16½	16½	16½	
Lacanex	2000	115	115	115	— 2
Laidlaw A	1300	$5⅛	5⅛	5⅛	
LOnt Cem	1700	335	325	325	— 5
L Shore	220	345	345	345	
La Luz	400	$7⅞	7⅞	7⅞	— ⅛
Langi	1500	18	18	18	+ 3
Laurasia	1250	52	52	52	
Leigh Inst	1100	145	141	141	— 9
Liberian	z44	$13	13	13	
LL Lac	5515	158	155	158	
Livingsto	125	$8¼	8¼	8¼	— ½
Lob Co A	z30	$5½	5½	5½	
Lob Co pr	100	$23½	23½	23½	— ⅛
Lob Ltd Ap	z25	$14¾	14¾	14¾	
Lob Ltd Bp	z90	$15½	15½	15½	
Lochiel	500	99	99	99	— 4
Loeb M	z50	300	300	300	
Lost River	9700	365	350	350	— 20
Lytton M	200	101	101	101	— 9
		M to O			
Mclan H A	400	$8¼	8¼	8¼	— ¼
MB Ltd	4446	$23	22¾	22¾	— ⅛
Madeline	300	250	250	250	
Madsen	z500	59	55	55	
Magna Int	500	$9	9	9	+ ⅛
Magnason	500	150	150	150	+ 10
Majst Wil	400	320	315	315	
Malartic	500	95	95	95	— 7
Man Bar	1800	89	89	89	— 2
M Lf Gard	2000	$20	20	20	— 1
M Lf Mills	200	$25	25	25	
Maritime	612	$16⅛	16	16⅛	+ ⅛
Martim A p	3000	$8¼	8¼	8¼	+ ¼
Mar T 860	500	$9¼	9¼	9¼	— ¼
Martin	500	28	28	28	+ 1
Mass Fer	6392	$16½	15⅞	15⅞	— ⅝
Mas F 2.50	320	$25½	25½	25½	
Matchan	1000	11	11	11	+ ½
Mattgmi	200	$15¾	15¾	15¾	+ ½
Mc Adam	3400	37	36	36	+ ½
McGraw H	4100	400	400	400	
Mc Intyre	320	$47⅞	47⅝	47⅝	+ ½
Melchers	203	325	325	325	— 25
Melton R E	2000	300	295	295	— 15
Mentor	7500	220	218	220	+ 9
Mercantil	1812	$17¾	17⅝	17⅝	
Merland E	1900	200	200	200	
Met Trust	z11	$13¾	13¾	13¾	
Micrsys w	100	150	150	150	— 15
Midcon	1000	70	70	70	
Midrim	6000	12	10	12	+ 2
Moffat A	100	$6⅝	6⅝	6⅝	— ⅛
Molson A	950	$19⅛	19	19⅛	+ ⅛
Molson B	950	$17	17	17	— ⅛
Mon Inv w	1400	130	130	130	
Monenco	100	$12½	12½	12½	
Mtl Trust	z50	$12	12	12	
Moore	6864	$49⅝	49½	49½	— ½
Morse B pr	600	$32	32	32	
Multi-Mi	4000	44	41	41	
NaChr	10800	$8⅝	8½	8½	— ⅛
N Hees Ent	800	175	175	175	— 2
Nat pete	500	43	43	43	— 2
Nat Sea A	900	$8½	8½	8½	— ⅜
Nat Trust	300	$18	18	18	— ⅛
NBU Mine	1300	246	240	240	— 6
Neonex	2100	150	149	149	
New Ath	z150	12	12	12	
NB Tel	z50	$13	13	13	
New Cal	4000	15	15	15	+ 1
N Dimens	2400	21	21	21	— 2
N Kelore	5500	23	22	22	— ½
Nor	10000	8	8	8	
N Provid D	2000	25	25	25	
N Que Ragl	600	255	255	255	— 2
N Senator	2000	13½	13½	13½	+ 1
Nfld LP	250	$11	11	11	— ¼
N. Rim	17000	8	7½	7½	+ ½
Noma Ind	500	390	390	390	+ 15
Noranda A	3218	$34¾	34⅝	34⅝	
Nordair L	900	260	260	260	+ 10
Norlex	4000	22	21	21	
Normick P	1300	275	260	275	— 25
NC Oils	1500	470	460	460	— 10
Nor Ctl G	1650	$10⅞	10¾	10⅞	
Nor Ctl B p	z22	$20¼	20¼	20¼	
Nor Ct 150 p	122	$19¼	19¼	19¼	— ¼
Nor Elect	598	$27⅜	27¼	27¼	
NE Bell w	4100	$7	6⅞	6⅞	— ⅛
Northgat	100	400	400	400	+ 5
Nowsco W	1600	$17⅛	17	17	— ¼
NSI Mark	z300	70	70	70	
Nudlama	2100	54	54	54	
Numac	1110	$10⅛	10	10⅛	+ ⅛
Nu-Wst A	1075	$9¼	9⅛	9¼	
OPI Ltd	400	185	185	185	— 5
Oakwood P	2900	82	80	80	— 3
Ocdentl Pt	900	$19¼	18⅞	18⅞	+ ⅛
Ocelot Ind	900	$6¾	6¾	6¾	
Okanagan	200	$6	6	6	+ ⅛
Ontario Tr	200	290	290	290	+ 10
Orchan	1200	223	220	222	+ 2
OSF Ind	100	355	355	355	
Oshawa A	505	$6¼	6⅛	6⅛	— ⅛
		P to S			
Pac Pete	2400	$21⅞	21⅝	21⅝	— ⅜
Paloma P	615	115	115	115	— 4
Pamour	5350	$6⅞	6¾	6⅞	
Pancana I	z300	85	80	80	
PanCdn P	100	$12⅞	12⅞	12⅞	— ⅛
Pan Centr	1566	146	145	145	— 5
Pan Ocean	4733	$10⅞	10⅝	10⅝	— ¼
Patino N V	z40	$12⅝	12⅝	12⅝	
Paulin A	1200	275	275	275	— 1
Peerless	300	260	250	260	+ 10
Pennant	3128	200	185	200	+ 15
P Dept S	1700	$7⅞	7¾	7¾	
Petrofina	100	$21¾	21¾	21¾	— ¼
Peyto Oils	2900	395	390	390	— 5
Pine Point	825	$29	28¾	28¾	— ½
Pitt Eng C	100	$6⅝	6⅝	6⅝	+ ⅛
Place G	600	35	35	35	
Picer	60430	$18¾	18	18	— ¾
Pominex	1500	54	54	54	— 2
Pow Corp	535	$8⅝	8½	8⅝	+ ⅛
pow Crp pr	z50	$24¾	24¾	24¾	
Pow C 5 pr	200	$8¾	8¾	8¾	
Prado Exp	100	150	150	150	
Precamb	2200	81	80	80	
Preston	2300	$15¼	15	15	
Preston r	25969	59	52	52	— 3
Price Co	698	$14¾	14⅝	14⅝	
Provigo	100	$9½	9½	9½	— ⅜
Prov B Can	180	$13½	13½	13½	— ⅜
QCI Ind A	1300	225	225	225	
Que Man	1000	17	17	17	+ 2
Q Mattgmi	700	31	31	31	— 3½
Que Sturg	2000	380	365	365	— 15
Ranger	1440	$19	18⅞	19	
Rayrock	1700	83	81	83	+ 1
Readers D	100	$7¾	7¾	7¾	— ¼
Rdpath A	235	$21¼	21¼	21¼	+ ¼
Redstone	1000	21½	21½	21½	
Reed Pap A	500	$21⅝	21½	21⅝	+ ⅛
Reed Oslr A	820	$6⅛	6	6	
Reichhold	250	$21	20½	20½	— ½
Reitman	600	$13	13	13	
Reitman A	360	$12¾	12¾	12¾	
Repub Res	1000	53	53	53	+ 2
Revn P	12540	85	85	85	
Rileys D	500	85	85	85	+ 5
Rio Algom	1249	$27⅜	27⅛	27¼	+ ¼
RAlg r	27339	71	66	67	— 1
Rolland	150	$6¾	6¾	6¾	— ¼
Roman	3560	$15⅛	14¾	14¾	
Rothman	z15	$10	10	10	
Roth 2	10340	$13⅞	13¾	13⅞	— ⅛
Royal Bnk	4585	$33⅜	33⅛	33⅜	+ ⅛
Royal Tr A	1940	$22⅛	21⅞	21⅞	— ⅛
Ryl T M	320	$10⅛	10⅛	10⅛	— ⅜
Russel A	600	$11	11	11	+ ⅜
Ryanor	1000	5	5	5	
StL Corp p	z20	$52½	52½	52½	
Sayvette	z5	240	240	2e0	
Scintrex	1000	85	85	85	
Scot York	2625	243	240	240	— 4
Scot Paper	225	$22½	22½	22½	+ ½
Scotts	1125	$7	7	7	+ ⅛
Seagram	5055	$31⅝	31½	31½	— ⅛
Seaway M	z20	415	415	415	
Seaway pr	185	$5¼	5¼	5¼	— ⅛
Seco Cem	900	$8	8	8	
Shaw Pipe	1400	$6¼	6⅛	6¼	+ ⅛
Shell Can	6635	$16¾	16½	16½	— ¼
Sherritt A	8478	$6	5⅞	6	
Siebens	9600	$11⅜	10¾	11⅜	+ ¾
Silvmq	2500	24½	24½	24½	
Simco Eri	100	265	265	265	— 35
Simpsons	4394	$8½	8⅜	8⅜	— ⅛
Simpson S	1102	$10½	10⅜	10½	— ⅛
Sklar M	1875	255	235	245	+ 15
Skye Res	500	210	210	210	— 13
Skyline H	500	390	390	390	
Slater Stl	400	$9¾	9¾	9¾	+ ⅛
Slat W Can	600	$9⅛	9	9	— ⅜
Slate Walk	531	145	140	140	— 25
Southm A	420	$26¼	26¼	26¼	
Spar Aero	1150	260	250	260	
Spooner	1000	21	21	21	+ 1
St Brodcst	3200	$8	7⅞	8	
Stand Ind	500	$8	8	8	+ ⅜
Stelco A	7981	$28	27⅞	27⅞	+ ⅛
Steep R	1100	135	135	135	+ 2
Steetley I	105	$11½	11½	11½	
Steinbg A	652	$17¾	17¾	17¾	+ ⅛
Sud Cont	2500	52	50	52	+ 3
Sulivan A	1400	160	160	160	— 3
Sundle	24100	$5⅜	5¼	5¼	+ ⅛
Systems D	1373	415	415	415	+ 5
		T to Z			
Teck Cor A	2825	255	251	255	+ 1
Teck Cor B	1200	230	225	225	+ 5
Tele Cap A	z79	475	475	475	
Teledyne	z25	460	460	460	
Texaco	274	$30½	30½	30½	
Texaco pr	z25	$43	43	43	
Texasglf	2300	$32½	32	32½	+ ⅜
Texmont	3000	25½	25½	25½	+ ½
Texore	22500	13	13	13	+ ½
Thom N A	2375	$13½	13	13¼	+ ⅛
Tormex M	1200	200	200	200	— 5
Toromont	400	250	250	250	— 10
T-D Bk	20313	$42⅜	42	42⅜	+ ⅜
Tor Star B	175	$12½	12½	12½	— ½
Total Pet	6300	$7⅛	7	7⅛	+ ⅛
Total P A p	300	$14⅞	14¾	14⅞	+ ⅛
Traders A	352	$14⅛	14⅛	14⅛	
TradersB	z5	$13¼	13¼	13¼	
Trader B p	z10	$20¾	20¾	20¾	
Trader 66 w	2000	290	285	290	+ 10
Trnsair	1300	210	205	210	
Trnsair w	2000	13	13	13	— 2
TrCan PL	5692	$10⅛	9⅞	10	+ ⅛
TrCan A pr	z15	$54½	54½	54½	
TrCan B pr	330	$29	29	29	
TrCan C pr	200	$35½	35½	35½	
TrCan PL w	9900	41½	40	40	+ 2
Tr Can Res	3300	52	52	52	
Trans Mt	490	$10¼	10¼	10¼	
Travlway	z5	480	480	480	
Treco Inc	3500	350	350	350	+ 10
Tribag	1000	31	31	31	
Trin Chib	5000	23	23	23	+ ½
Trizec w	8500	35	35	35	— ½
Tru-Wall	1400	290	280	290	+ 10
Ulster Pet	1250	53	53	53	
Unican S	700	124	124	124	— 1
Un Carbid	190	$21	21	21	
Un Gas	3680	$7⅝	7½	7½	— ⅛
UGas 8¾	250	$20⅜	20⅜	20⅜	+ ⅛
U Mining	500	27	27	27	— 1
U Asbesto	1510	465	460	460	
U Canso	2033	$7⅝	7½	7⅝	+ ⅛
U Corp B	2000	$14	14	14	
U Corp pr	500	$13⅞	13¾	13¾	— ¼
U Keno	200	$11¼	11¼	11¼	+ ⅜
U Siscoe	2458	$6¼	6	6	— ¼
Un Trust	650	400	395	400	+ 25
Un Wstn OG	500	100	100	100	
Unir Gas	1200	310	310	310	
Upp Can	1500	116	115	115	— 2
Versatile	750	$10⅛	10	10	— ¼
Versati A	4640	$10⅛	9⅝	9⅝	— ⅜
Vespar	1000	15	15	15	— 2
Vestgron	500	$11¼	11¼	11¼	
Vic G Tr	500	$26½	26½	26½	+ ⅛
Villcentre	200	315	315	315	
Voyagr P	650	$7⅞	7¾	7⅞	+ ⅛
Vulcan Ind	3875	$11¾	11⅜	11½	
Wajax A	3100	$12¼	12¼	12¼	
Walk GW A	7740	$33⅛	32⅞	33	— ⅛
Warn Can	250	$8	8	8	+ ½
Weldwod	1060	$10⅞	10⅞	10⅞	
Wstburne	100	$10¾	10¾	10¾	+ ¼
Wcoast Pt	600	430	400	405	— 30
W Pet A p	1000	$15⅝	15¼	15½	
Westcdst	z55	$22¾	22¾	22¾	
Wcost 8½ p	500	$51⅜	51¼	51⅜	+ ⅛
Wcoast w	400	212	210	212	+ 2
Westeel	300	$12¼	12¼	12¼	— ⅛
W Decalta	1900	$5¾	5⅜	5⅜	— ¼
West Mine	3000	248	241	241	— 4
WSuppls A	100	$21	21	21	— 1½
Weston	400	$19¾	19¾	19¾	
Wstn 4½p	128	$44½	44½	44½	— ½
Whithorse	260	158	158	158	— 5
White Pas	413	$6	6	6	— ⅛
Whonok A	200	$6	6	6	
Wilco	1000	13	13	13	
Willroy	z4	130	130	130	
Woodr	55000	74	66	70	+ 3
Woodwd A	2220	$21	20¾	20⅞	
Yk Bear	3140	200	191	191	— 9
Yukon C	660	82	82	82	
Zellers	400	$7	6¾	6¾	
		Trust Units			
BBC R un	1250	$12	11⅞	11⅞	
BBC R wt	450	140	140	140	— 5
BM-Rt un	921	$13	13	13	+ ¼
BM-RT wt	6000	184	178	178	— 2
C Perm un	400	$8¾	8⅝	8⅝	— ⅛
Heitman u	z10	$7	7	7	
Heitman w	z200	39	39	39	
TD Rlt un	250	$26¾	26¾	26¾	+ ¼
TD Relt w	675	225	220	220	— 5

New York

NEW YORK (AP) — Stock prices backed off gradually Thursday in a market still seemingly cautious and uncertain over the long-term outlook for world oil prices.

Trading slowed to its lightest level in more than two months on the New York Stock Exchange.

NYSE's composite index dipped .23 to 47.95.

Prices made one gesture at a rally in mid-morning as President Ford and Secretary of State Henry Kissinger met with Premier Yitzhak Rabi of Israel for a second day of talks seeking to find approaches toward a more stable Middle East situation.

But the buying, which pushed the Dow up about two points at its peak, had almost died out by noon.

It appeared the market was dominated by an air of uncertainty over the implications of a communique issued Wednesday by the Organization of Petroleum Exporting Countries.

The statement said the group had agreed to keep oil prices frozen until Oct. 1, but asserted some changes would be made then, with their exact nature to be determined in September.

CLOSING AVERAGES

30	Industrials	819.31	—5.25
20	Transportation	167.69	—1.52
15	Utilities	81.61	+0.10
65	Composite	252.73	—1.49

Volume 15.97 Million

ACTIVE STOCKS

Vol.		Close	Ch'ge
265300	Gulf Oil	22	+ ½
250500	Cnt Sou Wst	16	+ ⅜
229700	TWA	7⅜	— ⅝
188800	Texaco	25⅝	
169600	Seatle Gd	18⅝	+ ⅛
148400	Occident Pet	18⅞	+ ½
113800	Damon Corp	12⅝	— ⅞
110100	Am Hospit	33⅜	— ¾
106900	Pfizer	30⅞	— ⅜
10130	Int Tel Tl	22⅞	+ ⅛
9450	Int Min Chm	38⅛	— ¾
94400	Sothn Co	12⅛	+ ⅛
94200	Polaroid	30¾	+ ⅜
91900	Caterpillar	61½	—1
91300	Std Press	10	+ ½

QUOTATIONS

Alcan	22⅝	Homestake	52¼
Alcoa	41⅞	Honeywell	36⅞
Allied Chm	37	Inlad Steel	37¾
Allis-Chlm	10½	IBM	208½
Amer Air	7½	Int Harvest	28
Amer Brnds	40	Int Nickel	26¼
Amer Bcst	24⅝	Int Paper	45⅜
Amer Can	31⅛	Int Tel T	22⅞
Amer Mtl	53⅞	Johns-Mann	20⅞
Amer Mtrs	5½	Kaiser Alum	26
Amer Smlt	17¾	Kennecott	37⅞
Amer Tel T	47⅞	Kraft	38¼
AMF Inc	19½	Kresges	30
Anaconda	17⅛	ling-Temco	13⅜
Ampex	6	Litton Indus	8⅛
Ashland Oil	21⅜	lockheed Air	11
Avon	43⅜	Magnavox	8⅜
Avco	5¾	McDon Doug	17
Bell Hwl	17	Merck	81½
Bendix	36⅛	Mobil Oil	44⅝
Beth Steel	34	Monsanto	62⅞
Boeing	29¾	Mont Ward	25⅛
Boise Casc	19⅝	Min M M	63¼
Borden	23⅛	Motorola	48½
Bristol Myrs	64½	Nat cash R	37½
Brunswick	14½	Natomas	31⅜
Burl Indus	25⅞	Newmont	23⅜
Burl North	38	Owens-Ill	35½
Burroughs	99	pac Gas	20¼
Caterpillar	61½	Pan Am	4⅛
Celanese	34¾	Pen Central	1¾
Ches-Ohio	36½	Pepsi	67½
Chrysler	10⅝	Phillips Pete	56
Coca-Cola	87	Pit Bowes	16¾
Col Bcast	29⅞	Polaroid	30¾
Comsdat	35¼	Proc Gamble	93¼
Control Data	20½	RCA	18¾
Con Edison	13⅛	Repub Steel	29⅝
Cons Oil-Gas	8¾	Revlon	75¼
Crown Cork	20⅛	Safeway	48¼
Crown Zell	35¾	Scoot Paper	15¼
Delta	25⅜	Sears Roe	68
Disney	47	Shell Oil	53
Dow Chem	83⅞	Singer	15½
Du Pont	117½	Sperry	44
East Kodak	100	Stand Cal	31⅛
East Air	5⅛	Sun Oil	34½
El Paso	12	Southern Pac	27
Exxon	89⅜	Talley Ind	8¼
Fair Cam	47¾	Teledyne	17⅞
Fed N Mtg	11⅜	Telex	2½
Firestone	17¼	Texaco	25⅝
Ford Motor	35½	Texas Gulf	31⅜
Gen Elec	45	TWA	7⅜
Gen Foods	25½	Union Carb	56¼
Gen Motors	43⅜	Uion Pac	78½
Gen Tel E	23¾	Union Oil	43⅞
Gen Tire	13⅞	Uniroyal	7⅞
Georgia Pac	43¼	United Brads	5⅛
Gillette	30⅜	U.S. Steel	56⅞
Goodyear	17⅛	Western Air	7⅜
Greyhound	14⅜	Woolworth	15¼
Gulf Oil	22	Wometco	13⅜
Gen Dynam	51⅝	Xerox	62
Hilton Hotels	25	Zenith	24½

BOX SCORE

	Thurs.	Wed.
Issues traded	1,798	1,811
Advances	590	747
Declines	784	615
Unchanged	424	449
New highs	44	61
New lows	5	7

Metals

LONDON — In pounds sterling per metric ton:

	Close		Prev. Close	
Copper—Wire bars				
Spot	512	513	510	511
Fwd	531	531.50	529	529.50
Tin—				
Spot	3,025	3,027	3,022	3,025
Fwd	3,058	3,027	3,055	3,060
Lead—				
Spot	156.50	157	152	152.50
Fwd	160.50	161	157.50	158
Zinc—				
Spot	329	331	331	333
Fwd	305	306	297.50	298.50

(Volumes not available)

Silver

Closing basic price of 1,000-ounce certificates in the Victoria area $4.45 U.S. bid per troy ounce and $4.55 asked. Previous day $4.55 and $4.60.

BOOK NOW . . .
Banquets, Receptions, Parties, etc.
from 25-1,100 People
STARDUST
385-1031

We Have Vacancies
for four experienced Realtors to complement our existing staff.
Please reply in confidence to
JOHN HICKS
Canada Permanent Trust Company
3647 Shelbourne St., Victoria, B.C.
477-0141 or Residence 598-4781

PERSONAL LOAN COUNSELLORS
A major chartered bank has several openings for experienced lending officers who are interested in pursuing a challenging career. If you have a minimum of one year's experience, are self-motivated with good work habits, and enjoy dealing with the public, then call Mr. MacLeod at 386-6791 or drop in to the:
TORONTO DOMINION BANK
Town & Country Shopping Centre
3635 Douglas Street
Victoria, B.C.
for a personal interview. Salary will be based on experience and personal qualifications.

Vancouver

VANCOUVER — Prices were off in light trading Thursday on the Vancouver Stock Exchange. Volume was 1.68 million, and curb trading was 633,603.

The world's largest budget motel chain, Days Inns of America Inc., announced Thursday its first expansion outside the U.S. after an agreement signed with Canterra Development Corp., of Vancouver, Days Inns said it would licence Canterra to develop Days' Inns and lodges throughout Canada.

A company spokesman said this represents the largest single franchise sale in the history of the lodging industry.

Canterra gained 5 cents at .98 on 366,200 shares to lead the industrials. Ventura was unchanged at .33 on 31,265.

Arodien rose a penny at .34 on 450,700 shares in the mines. Cypress dropped 9 cents at .85.

Stampede slipped 3 cents at $1.82 on 52,650 shares in the oils. Captain International gained 5 cents at .32 on 43,800.

In the curbs, Great Bear was unchanged at .67 on 109,500. Kandahar advanced 2 cents at .78 on 43,669.

Stock	Sales	High	Low	Close	Net Ch'ge
		MINES			
Aalen	2070	24	24	24	
Achron	500	15½	15½	15½	— ½
Adonis	2000	9	9	9	
Aex	5600	345	330	345	+5
Alberni	1500	8	8	8	
Anglo Bo	7250	81	78	81	
Arcdia	42300	44	43	44	
Ardo	3000	7	7	7	— ½
Aroden	450700	34½	30	34	+1
Azure	3500	20	19	20	+1
Barier R	18050	262	243	243	—19
Bath N	8000	126	120	120	—4
Bily Got	2500	12	12	12	+1
Bow Rvr	5500	45	42	42	—2
Brend	4000	10½	10½	10½	
Bmac	1500	15	15	15	— ½
BX Dev	2000	87	85	85	—2
C Barr	2000	31	30	30	—1
Canof	500	23	23	23	
Canwx	12000	20	20	20	+1
Crdign	600	4	4	4	+2
Carolin	500	200	200	200	
Chanda	1000	45	45	45	+5
Chrmx	1000	30	30	30	
Cinabr	3000	22	21	21	
Citex	17000	4	4	4	
Clman A	z23	$13¼	13¼	13¼	
Clman B	z14	$13¾	13¾	13¾	— ¼
Col A pr	1400	160	156	160	
Colt Ltd	1000	56	56	56	+1
C Bamt	1500	14	14	14	
C Bound	500	16	16	16	
Con Ct Sl	6014	14	12	12	—2
Cons Col	4000	23	22	22	—1
C Ftn Ch	5500	8½	8½	8½	— ½
Cons But	750	10	10	10	
Copr Lk	500	8	8	8	
Coralta	2000	25	25	25	
Cream	11500	34	32	32	—1
Cree Lk	4500	26	26	26	
Cutlass	3000	18	18	18	
Cyp Anv	500	750	750	750	
Cypres	22100	94	85	85	—9
Dalton	500	14	14	14	
Dankoe	320	200	200	200	
Dol Var	3000	23	23	23	—1
Dus Mac	2500	47	45	45	
Enex	1500	44	44	44	—1
Exeter	2000	8	8	8	
Fosco	6500	11	10	10	
Geo Dyn	9000	17	15	15	
Giant Ex	800	4	4	4	
Gnt Vent	1000	10½	10½	10½	
Gbrltar	200	480	475	475	
Gladiat	6000	12	11	11	—2
G Gate	9300	35	30	35	
Gdn Gnt	3100	46	43	46	+2
Grando	2000	16	16	16	
Gru Eag	15000	12	12	12	
Hallark	20000	67	62	67	+3
Henriet	2000	25	25	25	
Hib Intl	2500	25	24	25	+ ½
Hi Lode	2500	7	7	7	+ ½
Hihawk	4500	32½	30	30	—3½
H Merc	17500	34	33	33	—2
Imp Met	500	19	19	19	+1
Jersey	5000	17	17	17	
Kalco	39500	4½	4½	4½	+ ½
Kamad	2000	17	17	17	+1
Larong	1000	5½	5½	5½	
Laura	6000	8	8	8	
Lori E	3000	14	14	14	
Lornex	200	545	545	545	
LP Ind	1000	39½	39½	39½	
Makao	1500	9	9	9	
Mvrck	500	8	8	8	—2
Midas	21801	49	47	47	—2
Mrl Mtn	1000	4½	4½	4½	
Mrseby	600	9	9	9	
Nw Chif	2400	11½	11½	11½	
Nw Min	1500	33	33	33	
N Privtr	1000	12	12	12	
New Pyr	7140	53	51	51	—2
N Terr	1000	14½	14	14	—1
Newvn	7500	11½	11	11	— ½
Nthair	8300	208	197	207	+10
N Home	10500	28	27	27	—1
NW Vent	4000	64	62	64	+2
Oxbow	z166	48	48	48	—3
Pcifc Rs	2600	225	224	224	+1
Peel	7000	5	5	5	
Pegsus	z100	74	74	74	+4
Perry R	1000	190	190	190	
QC Exp	2800	28	28	28	
Qtsino	1000	5	5	5	+1
Rackla	1500	15	15	15	
Reako	4000	25	24	25	
Redfrd	500	22	22	22	
Rio Plat	15000	46	45	46	
Robert	2500	16	16	16	
Sabina	8100	130	120	130	+4
S Jcinto	1000	37	37	37	
Seaforth	6000	59	59	59	+2
Shr Res	8000	24	23½	24	
Slr City	6000	11	10	10	—1
Slr Rdge	2000		4	4	
S Stndrd	3600	114	111	111	—1
Skast	9500	14	12½	12½	—1
Sonc Ry	64500	25	23	24	
Sonesta	2500	15½	15½	15½	+1½
Sproat	18000	33	31	32	+2
Tay Rvr	8000	10	10	10	
Thor Ex	3700	230	210	210	—15
Titan	15400	15	14	15	+1
Trwest	2000	8	8	8	
Tyee	14500	15	14	15	—3
Unt Chef	4900	16	15	15	—1
Westld	18500	9	7	9	
Veco Rs	9200	138	133	138	+1
Wicom	8000	130	125	125	
W Mines	500	245	245	245	+5
Ykn Rev	z400	30	30	30	—5
Yukn Gd	2000	42	40	40	
		Warrants and Rights			
BX A	5500	5	2	5	
Col B w	200	525	525	525	+25
Colt B	18300	6	4	5	
Gnx Wt A	4000	4	4	4	
		INDUSTRIALS			
BBC Un	300	$12	12	12	+ ⅞
Block	100	315	315	315	—5
Bras A	100	$12½	12½	12½	
BCT 6 pr	z45	$57¾	57¾	57¾	
Canter	366200	102	83	98	+5
Comput	z150	14	14	14	
Gestalt	500	80	80	80	
Ionarc	500	30	30	30	
Key Ind	6700	15	15	15	
Neonex	800	149	149	149	
Nwmrk	5000	106	100	100	—6
NW Spts	z30	390	390	390	
PN Gas	200	230	230	230	
Potter	195	360	360	360	
Renn In	10900	80	75	80	
T C Pipe	700	$10	10	10	
Vnture	31265	35	30	33	
Wardr	500	140	140	140	
Webb	500	40	40	40	
		Warrants and Rights			
Bbc Wt	500	150	150	150	+5
		OILS			
August	1000	15	15	15	+1½
Capt Int	43800	32	26	32	+5
Charltn	800	35	33	33	—2
Clonial	1000	45	45	45	
Cmaplx	500	16	16	16	
Cop Ex	500	13	13	13	—1
Coseka	3000	298	298	298	—2
Coynex	19500	175	170	175	+5
Davnpt	22500	62	58	58	—2
Five Str	2000	4	4	4	
F St Jhn	1150	60	60	60	
Galvstn	300	180	180	180	
Gt Reef	z100	28	28	28	—3
Mntry A	1000	10	10	10	
Mtn Stat	5000	52	51	52	—2
Pay Itl	5000	7	7	7	+1
Pondry	3200	33	33	33	
Prince	4000	15	15	15	+1
Rand A	500	50	50	50	
Seneca	5100	67	65	66	+1
Stampd	52650	189	160	182	—3
Sunlite	300	415	415	415	+5
		VANCOUVER CURB EXCHANGE			
Abaca	1000	21	21	21	—1
Acplmo	6000	5	5	5	
Action	3000	20	19	19	—1
Arctic	2000	21	21	21	+1
Ash Res	2000	20	20	20	+2
Aurus	9500	29	27	28	—1
Avlnch	3000	40	39	39	
Bali	1500	26	26	26	
Bch Gld	10500	34	32	32	
Blmorl	13500	55	53	53	—3
Bev Cal	4000	17	17	17	—1
Bonevil	21000	27	25	25	
Boru	1500	25	25	25	
Bur Gld	9500	22½	21	22½	+ ½
Cadet	2000	10	10	10	
CXH	19500	59	50	55	
Crdwell	2000	9	9	9	
Clayme	19750	138	132	135	+2
Cleaver	1500	25	25	25	
Con Mon	3500	32	32	32	—1
Cor Dev	1000	30	30	30	—3
Corval	5500	33	32	33	+2
Cusac	1500	12½	12½	12½	
Dasher	500	15	15	15	—1
Dawsn	1000	17	17	17	
Data Sys	6000	30	30	30	
Decade	2000	30	27	30	+2
Deer Lk	1000	33	33	33	+2
Drcstr	14000	14	13	14	+1
Dyke	1000	25	25	25	+2
Empire	6000	9	8	8	
Envoy	16500	18	17½	18	+1
Gbx Mns	z334	31	31	31	
GBS	500	50	50	50	
Gentry	4500	32	30	30	—2
Geor	37500	26	22	25	—1½
Geoqus	200	58	58	58	—12
Geo Star	34500	16	15	15	+ ½
Gold Vly	1500	22	22	22	—3
Gd Px	500	60	60	60	
Grn Res	1300	37	37	37	+1
Grt Bear	109500	72	66	67	
Groton	z400	14½	14½	14½	
Hrc Rs	500	25	25	25	
Hld Qen	1250	33	31	31	—5
Hope	200	169	169	169	
Host	14000	54	50	54	+2
Junex	500	38	38	38	—1
Kndahr	43669	82	76	78	+2
Kariba	4000	20	20	20	
Keith	2000	5	5	5	
Kendal	4000	19	19	19	—1
Lion Mn	2500	21	21	21	+1
Lou Mex	1500	20½	20½	20½	—2½
Lurn Mt	6000	35	35	35	+1
Manox	10500	13	12	13	
Mns Dor	5000	59	58	59	+4
Monitr	8500	14	14	14	
Mndee	34500	40	37	38	—1
Nahat R	3000	24	24	24	+1
Nevex	20700	105	100	105	+5
New Den	4000	14½	13	14	—1
Norwih	2000	19	18	18	—2
Olymp	11000	35	29	33	+2
Orina	7500	32	31½	32	
Phlco Rs	3000	33	31	33	
Premir	3000	20	18	18	—2
Quest	3000	35	34	34	—1
Rainbw	4000	79	75	79	—1
Reniks	2000	73	71	71	—4
Rimrck	3000	38	37	38	+2
Rio Sera	12000	15	14½	14½	— ½
Rockel	3000	70	68	70	+2
Santa	2000	16	16	16	+ ½
Sarafd	4000	15	15	15	
Spirt Ex	5000	6	6	6	
Starbrd	2500	9	9	9	—1
Synrgy	3000	38	35	38	
Tamp	7000	30	30	30	
Thailsk	1000	20	20	20	
TRV	600	100	95	95	—7
Unt Rea	500	25	25	25	
Van Silr	2200	56	56	56	—1
Weland	2000	7	7	7	

Mutual funds

TORONTO (CP)—Recent prices of mutual funds supplied by The Canadian Mutual Funds Association Thursday. They are the net asset value per share or unit (NAVPS) last calculated by the fund in accordance with its pricing practice as contained in the prospectus of the fund. n—no sales charge. x—U.S.

CMFA Members		**Cambridge Gr**	
AGF Group		yGrowth	6.50
Amer Grwth	4.41	yIntl Energy	2.15
Cdn Gs Egy	11.75	yIntl Gth	4.58
Cdn Sec Gth	4.91	yIntl Income	3.42
Cdn Trusteed	4.47	yUnivest	5.41
Corp Invest	5.39	Cdn S Afr Gd	7.53
Corp Inv Stk	4.33	**Canagex Gr**	
Gwth Equity	5.51	yBond	9.22
Japan	7.00	Fund	9.04
Special	2.62	Internatnl	7.91
All Canadian Gr		yMortgage	10.14
Compound	5.43	yCapital Gth	9.55
Dividend	5.68	xChase	6.54
Northrn Egy	3.42	xComp Cap	4.01
Revenue Gth	3.82	**Desjardins Gr**	
Venture	2.52	Canadian	7.12
4000	3.58	yHypotheq	4.26
Calvin Bullock Gr		yInternatl	6.81
Acrofund	1.10	yObligatns	4.81
CIF	4.33	Quebec	3.54
Eaton Group		PEP	2.22
Commwth	12.88	nySpec	3.96
Growth	8.39	Dixon, Krog	5.32
Income	4.49	yDomin Comp	6.04
Internatnl	5.67	**Dreyfus Group**	
Leverage	3.28	Inc	10.38
Venture	2.97	Internatl	11.14
Viking	5.00	Entarea Inv	5.44
		nExecutv Can	5.89
		nExecutv Intl	1.54
Guardian Group		xFld Trend	19.49
Enterprise	.82	nHarvard	5.20
GIS Comp	8.29	Heritage	1.76
nGIS Income	2.68	**Industrial Gr**	
yGrowth Fd	7.78	Indust Eq	4.76
North Amer	3.13	Indust Gth	14.90
Mutual Acu	5.36	Indust Incm	10.30
Mutual Inc	4.48	**Keystone Gr**	
Sec Income	9.62	Canada	6.40
World Equity	4.99	Cus K-2	5.03
Investors Group		Cus S-1	18.31
yGrowth	11.12	Cus S-4	3.10
yInternatnl	5.45	Polaris	3.09
yJapan	8.31	xLex Rsrch	12.23
yMortgage	4.89	xManhatn	2.97
yMutual	5.09	Marlborough	4.15
yRetirmnt	5.28	Natrusco	14.08
yProvidt Mu	6.77	**NW Group**	
yProvidt Stk	4.95	yCanadian	4.66
yNat Res Gth	3.71	yEquity	4.65
Planned Invest Gr		rGrowth	4.51
Canada Cum	4.19	xOne Wm St	14.24
Canada Gth	5.28	xOppenhmr	5.89
Pld Resourc	3.53	**Pemberton Gr**	
Pld Sec Inc	5.14	nPacific Div	4.60
Taurus	3.53	nPacific Inc	2.70
Pret Et Revenu		nPacific Res	2.46
Americain	7.68	nPacific Ret	4.41
Canadien	6.14	nPacific US	3.43
Retraite	5.60	**PHN Group**	
Prevest Mut	6.87	yBond	10.76
Prudential Gr		yCanadian	6.71
Growth	5.51	Fund	11.41
Income	5.12	yPooled	26.53
Savings Invest Gr		nyRRSP	10.18
American	7.68	**PMF Managmt**	
Canadian	6.14	nPension Mu	6.09
Retirement	5.60	nXanadu Fd	3.21
United Bond Shr		**Principal Gr**	
yRoyFund	6.06	Collective	5.28
yRoyFund In	5.14	Growth	3.81
United Group		Venture	2.30
yAccumula	4.07	xPutnam	9.46
yAccumu R	4.21	Scotiafund	.91
yAmerican	1.20	nScudder Cdn	4.50
yHorizon	1.67	xTech	6.17
ySecurity	4.63	Temple Gth	8.38
yVenture	2.36	nTimed Invest	6.72
yVenture Ret	3.90	**Trans Canada Gr**	
Universal Sav	7.39	yA	5.14
Non Members		yC	10.30
Andreae	4.78	ySpecial	3.99
Assoc Inv	5.14	Vanguard	4.80
yBeaubran	4.39	Western Gth	4.94

SOUTH OAK BAY SECLUSION
One of MACLURE'S fine character residences. This grand, 5 bedroom home is concealed in one of Oak Bay's most exclusive byways on a quarter of an acre of beautifully treed and landscaped property with excellent sea views from the large living room, formal dining room and the two main bedrooms. Two full balconies. 5 fireplaces. Broad, sweeping staircase. This home has true seclusion and character.
RESIDENCE 598-1420 OFFICE 477-1841
TED WALFORD

Gold

LONDON (AP) — Closing gold prices Thursday in U.S. dollars per ounce: London—$166.00; Paris—$169.81; Frankfurt—$165.99; Zurich—$265.50; Hong Kong—$162.85; Beirut—closed.

London

LONDON (CP) — Closing stock quotations in new pence unless pounds are indicated: x-indicates that quotation includes dollar premium based on official rate of $2.60 to the pound: Associated Brit Foods 63½, Anglo Am of S. Africa 485, Babcock and Wilcox 106, x-Barlow Rand 326, Bass Charrington 97, BICC 121, Boots 241½, Bowater 168, Brit Am Tob 320½, Brit Assets Trust 49, Brit Leyland 8¾, Boc International 54, Brit Petroleum 507½, x-Broken Hill Prop 412½, x-Buffels 19⅞, x-Canadian Pac 10¾, stgx, x-Charter Cons 184½, Cons Gold 255½, Courtaulds 125, Daggafontein 16, de Beers 302, Distillers 137¼, Dunlop 49, x-F. S. Geduld 29, EMI 173, Gen Elec 126, Glaxo 429½, Grand Metropolitan Hotels 61¼, Gt Unv Strs 192½, Guest Keen 244½, Hawker Siddeley 278, Hoover 230.

x-Hudson Bay 12⅜, ICI 286, Imp Tob 58¼, Judge 32, x-Kloof 11¼, Marks and Spencer 223, Metal Box 276½, x-Mim Holdings 214, x-Minorco 287½, x-Phillips 788, Plessey 71, x-Poseidon 248⅝, Rank A 152½, Rio Tinto Zinc 185, Roan Consol 295, Sel Trust 670, Second Scott Inv 79¼, Shell T and T 308, Tanganyika 210, Thomson 188, Thorn 162, Tube Investments 256, Ultramar 201½, Unilever 378, x-Union Corp 525, x-Vaal Reef 28¾, Vickers 131, x-Western Deep Level 20⅜, x-Western Driefontein 49⅜, x-West Mines 103⅞, Woolworth 47, W. Holding 35⅝, x-Zambian Copper 61.

Bonds (in pounds): Brit Transport 41¼, Brit Cons 16½, Exchange 1976 98, Treasury 38¾, War Loan 23¾.

The Financial Times Industrial Index 334.7, up 0.5.

Grain

WINNIPEG

Flax			
Jly	750	748	750
Oct	712	710	712
Nov	—	—	679
Dec	—	—	657½
Rapeseed Thunder Bay			
Jly	—	—	535
Oct	—	—	522
Nov	—	—	519
Dec	—	—	510
Rapeseed Vancouver			
Jun	577¾	573	574½
Sep	558	550	553
Nov	526½	519¼	520
Jan	518	514	514
Rye			
Jly	218½	217¼	217½
Oct	214¾	213⅞	214½
Dec	—	—	210½
Barley			
Jly	234½	233¾	234
Oct	209¼	209	209
Dec	—	—	204½
Oats			
Jly	163	162½	162¾
Oct	—	—	150
Dec	—	—	145

CHICAGO

	High	Low	Close
Wheat—			
July	299	296	297
Sept.	304	301	302
Dec.	313½	310	311
Corn—			
July	280	277	277¼
Sept.	256¾	252¾	254
Dec.	240½	237¼	237½
Oats—			
July	148¼	146	146¾
Sept.	136	134	134¾
Dec.	138¼	136	136½
Soybeans—			
July	504	498	501½
Aug.	493	487½	491
Sept.	486	481	482
Nov.	486	480	482

Money

At Montreal

U.S. dollar	1.0252	+3/50
Pound sterling	2.3452	+2/5

At New York

Canadian dollar	0.9754	—3/50
Pound sterling	2.2875	+1/4

U.S. FUNDS

Purchase price of U.S. funds in Victoria area 1.0185 with 1.0190 for travellers cheques and 1.0085 for coins. Selling rates 1.0290 for cheques and 1.0295 for cash.

Nominal selling rates of other monies in Canadian funds: Australian dollar 1.4100; Austria schilling .0625; Belgium convertible franc .0300; Bermuda dollar 1.04; Brazil cruzeiro 1.305; Bulgaria Lev 1.0247; Czechoslovakia crown .1925; China remnimbi .5900; Denmark Krone .1925; France franc .2615; Germany mark .4450; Greece drachma .0348; Hungary forint .009; India rupee .1310; Italy lira .001680; Japan yen .003570; Mexico peso .0859; Netherlands guilder .4315; New Zealand dollar 1.3800; Norway krone .2130; Poland zloty .0501; Romania leu .2061; South African rand 1.5450; Spain peseta .0189; Sweden krona .2650; Switzerland franc .4160; U.S.S.R. ruble 1.4486; Venuzuela bolivar free .2394.

Commodities

Silver, Chicago (per oz)—			
Jne	4.59.50	4.48.00	4.49.00
Jly	4.59.50	4.50.50	4.51.00
Aug	4.65.00	4.52.00	4.54.00
Copper, New York (per 100 lbs)—			
June	51.50	51.10	52.50
July	51.70	51.40	51.60
Sept	52.80	52.40	52.50
Lumber, Chicago (per 1,000 bf)—			
Jly	148.40	144.80	157.80
Sep	156.80	152.70	156.00
Nov	155.90	151.50	155.30
Pork Bellies, Chicago (per 100 lbs)—			
Jly	76.25	76.77	76.95
Aug.	77.47	76.20	76.35
Feb	74.95	73.60	73.85
Plywood, Chicago (per 1,000 sf)—			
Jly	138.00	135.50	137.80
Sep	141.00	139.20	140.90
Nov	142.60	140.30	142.00
Jan	143.50	141.50	143.40
Mch	145.00	143.50	144.50
Gold, Winnipeg (per oz)—			
Jly	166.60	165.60	165.60
Oct	169.80	168.60	168.80
Jan	173.10	172.40	172.40
Apr	175.70	175.60	175.60

Bonds

Day loan — easy, 7; Call Loan — Easy, 7; Com Pap — 7⅛ for 30 dys; Short CDA — quiet, off 5c; 9¼ feb. 1-77 106.10-20; Mid CDA — quiet, off ¼; CDA 4½-83 80⅞-81⅛; Long CDA — quiet, off ¼; CDA 9½ Jun. 15-94 103¼-¾; Prov. — quiet, off ¼; OH 8¾ May 21-81 100½-¾; OH 10 May 2m 103¾-04; Corp Mkt — quiet, unch; BCT 10¼ Apr. 1-95 98-9; BCT 8¾ Apr 1-82 97½-8½; U.S. Bond Mkt. — quiet, unch.

Montreal

CLOSING AVERAGES

65	Industrials	193.37	—0.35
13	Utilities	130.04	—0.33
7	Banks	259.14	+0.15
8	Papers	109.25	—0.21
85	Composite	187.59	—0.30

Volume: 638,981.

ACTIVE STOCKS

Vol.		Close	Ch'ge
50000	Cmnwealth	3.25	+.05
40350	Cblecsting	5⅛	
25000	Westmill	3.00	
16800	West Cst Trns	22⅛	— ⅛
15173	Telemetro B	7	+ ⅛
10300	Thizec	16½	
9825	Ryl Bank	33¼	
8227	Bnk Montl	15⅝	
6700	Noranda A	34¾	+ ¼
	Mines and Oils		
99800	Slvr Stack	.62	—.01
37000	Mount Jamie	.26	+.01
14000	N A Asbestos	.41	
13700	Nordore	1.60	—.05
13171	Cadillac	1.20	—.02

Alberta

Barons	1000	4	4	4	
Bashaw	13000	4	4	4	
Clarepine	5000	20	20	20	
Conventure	500	250	250	250	
Cons Alcor	2400	300	290	290	—10
Duke	11500	80	75	75	—5
Jetex	1900	195	185	185	—5
Kintla	2000	35	34	34	+4
Nth Contin	1000	3	3	3	+1½
Northrim	3500	38	38	38	
Petroquest	500	150	150	150	+25
Sackville	2333	33	33	33	—2
Sparrow	8000	95	95	95	
Terra	1825	525	500	500	—25
Thomson	500	330	325	325	—25

Total sales: 56,208.

Treasury Bills

OTTAWA (CP) — New 91-day treasury bills issued Thursday: $270 million at an average price of 98.300 and an average yield of 6.94 per cent. Last week: $270 million at average price of 98.279 and average yield of 7.02 per cent. 182-day: $65 million at an average price of 96.538 and average yield of 7.19 per cent. Last week: $65 million at average price of 96.466 and average yield of 7.35 per cent.

OPEN HOUSE — $59,000
537 ROSERIDGE PLACE
Thurs., Fri., Sat. 1:30 - 4:30

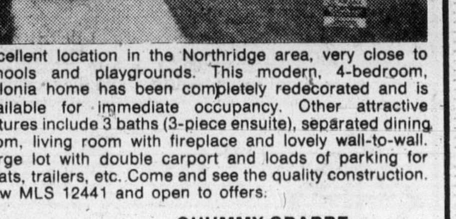

Excellent location in the Northridge area, very close to schools and playgrounds. This modern, 4-bedroom, Colonia home has been completely redecorated and is available for immediate occupancy. Other attractive features include 3 baths (3-piece ensuite), separated dining room, living room with fireplace and lovely wall-to-wall. Large lot with double carport and loads of parking for boats, trailers, etc. Come and see the quality construction. New MLS 12441 and open to offers.
CHUMMY CRABBE
388-5555, 479-7998
B.C. LAND AND INSURANCE AGENCY LTD.
530 Broughton St.

Corporation of the District of Central Saanich

PLANNING FORUM

A one day public meeting of Vital importance in the preparation of a Community Plan to guide development until 1996.

SATURDAY, JUNE 14, 1975
10:00 A.M. TO 4:00 P.M.
(Free Coffee and Donuts at 9:30 a.m.)
BRENTWOOD SCHOOL
(Wallace Rd. at Slugget Rd.)

Bring a Lunch—Free Coffee Supplied

$40,900 isn't much to pay for a new home!

Especially not when it includes five major appliances, balconies, wall-to-wall carpeting, workshop, elevators, covered parking, whirlpool, sauna, recreation room, security, comfort and convenience.

Welcome to Lord Selkirk Estates.

Today's best value in condominium convenience and home ownership investment.

Ask Bayshore Realty about it, call 388-6424 or visit any day 2 to 8 p.m.

Bayshore Realty Ltd.
A CONCORD DEVELOPMENT 1006 FORT STREET 388-6424

TOD-HACKETT CONSTRUCTION LTD.
"Building A Better Way"
BUY DIRECT FROM BUILDER
PRIME GORDON HEAD AREA
From $57,900

OPEN HOUSE
Daily 2 to 4 p.m. except Sunday
also
Monday and Wednesday evenings 7-9 p.m.

for more information, call:
DON KING
384-1101 477-5554

$1034 to $4500 DOWN PAYMENT
30 Year C.M.H.C. Financing Plus B.C. Gov't 2nd
BUYS
You a Lovely 2-Bedroom Condominium
HOME
Chelmsford Manor
1041 ROCKLAND
"Close to Downtown"
HURRY
SEE THEM NOW—ONLY 7 LEFT
OPEN HOUSE DAILY 1 - 4:30
EXCEPT SUNDAY
Whyte & Gower
OAK BAY PROPERTIES LTD.
2227 OAK BAY AVE.
CALL 592-2407
For Special Viewing

How much not disclosed

Oil increase July 1

OTTAWA (CP) — The federal cabinet has decided how much oil prices should go up and expects to have increases in effect July 1, Energy Minister Donald Macdonald said Thursday.

But he declined to say what increases the government anticipates for either oil or natural gas. The gas prices would go into effect Nov. 1.

The minister said talks between Prime Minister Trudeau and the provincial premiers on pricing are continuing, but the federal cabinet has taken "certain basic decisions" on increases.

Although he could give no indication of how much prices will go up, most government and industry officials expect an increase of $2 on the current price of $6.50 a barrel. That would add about 4 cents to the price of a gallon of gasoline or home-heating fuel.

Macdonald told reporters that talks with the provinces will be completed by the middle of next week, but turned aside questions of what Ottawa will do if some do not agree to the increases.

It is "hypothetical at this point" to discuss what action the federal government will take if Ontario and Nova Scotia maintain their opposition to any price increases until problems of inflation and unemployment are solved.

The petroleum administration act, now in the final stages of approval by Parliament, will give Ottawa the right to impose interprovincial prices if there is no agreement among the provinces.

"If there is no agreement, we will have a responsibility at that time to decide what further steps are necessary," he said.

Macdonald said any agreement will include provisions to institute increases in stages, but declined to comment on amounts or timing.

Macdonald at first said a statement in prices might be made when the talks with the provinces wind up next week, but later said it might not come until after the June 23 federal budget.

The government of Alberta, which produces 85 per cent of the country's crude oil, says it will not agree to anything until after the budget is presented. The province wants to ensure no changes are made in resource taxation.

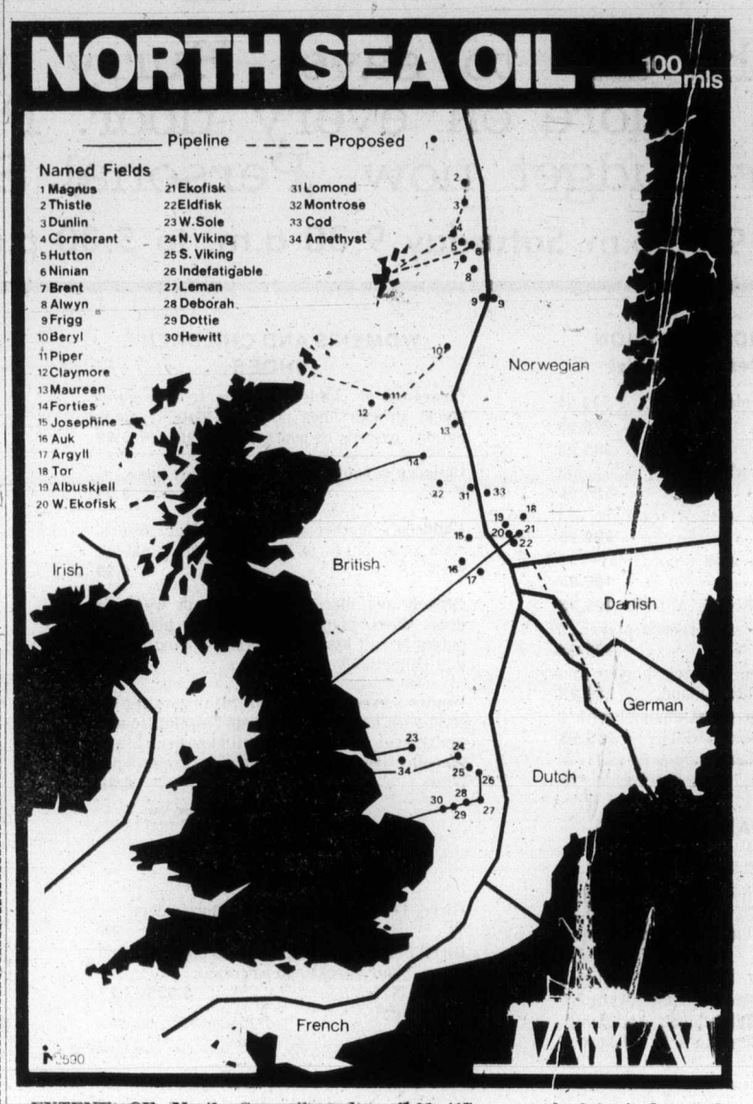

EXTENT OF North Sea oil and natural gas resources tapped to date is shown in 34-field map. First oil was pumped Wednesday from Argyll field (17 on map), into tanker and will be carried to Thames River refinery.

First tanker fills

LONDON (AP) — Britain's first oil from its rich North Sea fields began flowing from the U.S.-owned Hamilton Brothers Argyll field off Scotland's east coast Wednesday.

The crude was pumped from the seabed into a Liberian-owned tanker, the 35,000-ton Theogennitor, moored alongside the giant Transword 58 semi-submersible drilling rig modified to function as a production platform 180 miles off the Firth of Forth.

Hamilton Brothers officials said it will take about six days to fill up the Theogennitor's tanks. The oil will be landed at the big refinery on the Isle of Grain in the Thames Estuary June 18, and should be filling automobile tanks within a few weeks.

Eventually, the Argyll field will produce around 40,000 barrels a day. This yield is considered insignificant in comparison with large flows expected from other strikes in the British sector of the North Sea.

Hamilton Brothers beat rival companies to get oil ashore by using tankers rather than waiting to construct sea-to-shore pipelines.

However, at least three other consortiums plan to be pumping oil late this year — British Petroleum from its Forties field, Shell-Esso from its Auk strike and Mobil from its Beryl field.

Shell and Mobil will both use tankers. BP is building a pipeline from its field northeast of Scotland's Shetland Islands.

Pound falls

BRUSSELS (UPI) — The British pound hit an all-time low Thursday and the U.S. dollar had ups and downs on European money markets. Gold closed higher.

Gold ended the day at $165.50 an ounce in Zurich, a 75-cent ivernight rise, and at $165.75 an ounce in London, one dollar higher.

The pound opened in London at an all-time low of $2.2730 and closed fractionally higher at $2.27875.

PWA

Route snag over?

WASHINGTON (CP) — President Ford is expected to sign "within a couple of weeks" accords which will clear the way for Pacific Western Airlines (PWA) to begin flying regular scheduled service on the Vancouver-Seattle route.

"The White House and the Civil Aeronautics Board (CAB) are in the final-review stage right now," a well-placed source said Thursday, adding he saw "no problems" in the application.

PWA was allotted the route under revision of the Canada-U.S. air agreement approved in Washington and Ottawa last year.

One source said the approval was cleared by CAB and now needed only presidential signature.

The airline, which already has a Vancouver-Seattle route, had announced it would fly the Vancouver leg but was forced to cancel the schedule when the necessary documents did not come through.

Canada, in what was termed a "normal procedure," had asked the state department here to assure the application was proceeding as expeditiously as possible.

A source within the CAB said there had also been enquiries from Seattle and from the Boeing Aircraft Company, "which will be supplying the equipment for the route."

COMPARE
Clarence House

139 Clarence St.
(between Simcoe and Niagara)
- Magnificent sea view
- All are corner suites
- Guest suite
- Swimming pool, sauna, swirl pool, card room
- Undercover parking
- Ample storage facilities

Deluxe 2-Bedroom Condominium Suites
$51,000 to $76,000

EXCEPTIONAL VALUES
TRADE YOUR PRESENT HOME
SO WE MAY OFFER YOU A GUARANTEED SALE
OPEN DAILY 1 to 4:30 (Except Sunday)
EVENINGS 6:30-8:30
Call 592-2407 — EXCLUSIVE AGENTS
Whyte & Gower
OAK BAY PROPERTIES LTD. 2227 OAK BAY AVE.
"Victoria's Leading Condominium Brokers"

Lost?

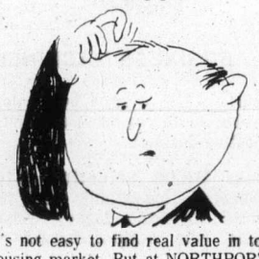

It's not easy to find real value in today's housing market. But at NORTHPORT, we think we've got what you've been looking for in condominium living: great location, good choice of suites, top facilities and most of all a sensible price. So, come on out of the woods. HEAD FOR NORTHPORT, a new direction in condominium living. 1 Bedroom from $28,900, 2 Bedrooms from $34,900.
1571 Mortimer at Shelbourne St.
Open: Mon.-Sat. 1 to 4 p.m.

NORTHPORT
Exclusive Agents Hanley Agencies Ltd.
385-7761
Brian Sharp and Jim Tyler

NOTICE
DISTRICT OF NORTH SAANICH

Annual road oiling as a dust palliative will commence approximately 16th June and be completed by 25th June. Roads will be signed giving notice of fresh oil. To prevent splashing designated speed limits must be adhered to.

E. F. FAIRS
Municipal Clerk

JAMBOREE '75

EACH UNIT FEATURES:
- Power steering
- Power brakes
- Shower
- 3-way fridge
- Full carpeting
- Tinted windows

CHECK THESE VOLUME PRICES:
19 Ft. ..... only $12,726
22 Ft. ..... only $14,108
19 Ft. ..... only $13,369
22 Ft. ..... only $14,613
These prices in effect with or without trades

Open 'Til Dark
Weekdays
Sat. 'Til 5
Sunday 1 'Til 5

COASTLINE TRAILER CENTRE (1971) LTD.
1915 Quadra St.
388-6021

545 Rithet Street

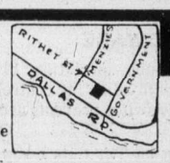

ARRAN HOUSE

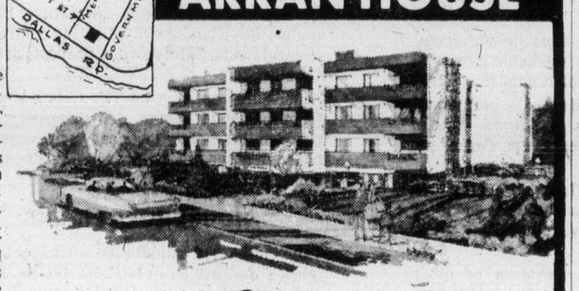

Offers you these features:
1, 2 or 3 bedrooms, some with fireplaces. 1½ bathrooms. Kitchens with 30" self-clean range, 14 cu. ft. frost-free fridge, garbage disposal, dishwasher, your own washer and dryer, lockers plus ample in-suite storage.
EXTRA LARGE BALCONIES
From $38,400
OPEN TO VIEW DAILY
2-4:30 and 6:30-8:30 p.m.
Call 592-2407 or 388-7433

Whyte & Gower
OAK BAY PROPERTIES LTD. 2227 OAK BAY AVE.
Exclusive Agents: Victoria's Leading Condomium Brokers: Call 592-2407
Built by J. Fitterer Builders Ltd. 388-7433, 598-1223

COVER STORY

MOORGARD® EXTERIOR LATEX HOUSE PAINT

Everything you ever wanted in an exterior paint. Benjamin Moore's Moorgard is a latex house paint that covers most previously painted surfaces with just one coat. So you save both time and money.

Moorgard is easy to use. It's specially formulated to flow on evenly to cover large areas economically.

It's made to last in the Canadian climate so the colors stay fresh and the whites stay bright under all weather conditions.

In point of fact, the Moorgard story is much more than a cover story. It's a clean story you can spread around. It's colorful. It's an outdoor story with a beautiful finish.

To get the full story, talk to a painting expert. Your Benjamin Moore dealer.

BY BENJAMIN MOORE

EATON'S
BONUS DAYS SAVINGS

Downtown BONUS DAY

Friday's the day to save! Hurry in to Eaton's for values galore on every floor. Prices reduced to fit your budget now. Personal Shopping only.

On Sale Friday 9:30 a.m. to 9:00 p.m. Saturday 9:30 a.m. to 5:30 p.m. if quantities last.

SPORTING GOODS

Coleman camp stove, "Tourist" two burner stove folds like a suitcase, cooks like a kitchen range. Stainless steel burners. **22.88**

Men's Road King 10-speed bikes, 23" and 21" frame; super speed change with shimano eagle derailleur gears, shift levers mounted on alloy stem. Centre pull caliper brakes. Also women's cobra 19½" frame. **89.99**

Crown model trolling rod, sturdy 2-piece rod is 7'. Fibreglass and wood in white with blue handle. Large eyelettes. **13.99**

Sporting Goods, Dept. 261, Lower Main Floor.

BUSINESS MACHINES

Commodore U.S. 4 hand held calculator, 8 large blue digits, memory, constant feature, full floating decimal. **59.95**

Bowmar MX100 Scientific calculator, trigonometric, logarithmic and slide rule functions; algebraic logic. Rechargeable, complete with adaptor/charger, carrying case. **69.95**

Bowmar rechargeable hand held calculator, percentage mark-up and discount, 4 basic functions and automatic constant. With charger/adaptor and carrying case. **59.50**

Rapidman 808 hand held calculator, automatic accumulating memory, percentage mark-up and discount, automatic constant in all functions. Sign change key, true credit balance with indicator. **42.50**

Business Machines, Dept. 306, Lower Main Floor.

FURNITURE

Traditionally styled sofa: low-back, spring edge. Covered in 44% rayon/36% cotton/16% acetate/4% nylon autumn brown floral on beige. **599.00**
cornsilk and green. **229.00**

RCA 20" mantel color TV, 100% solid state. CTE579. **444.95**

9-pc. contemporary dining suite. Walnut finish; chairs have simulated cane back (5 side and 1 arm). Interior of cabinet is lighted, has 3 glass shelves. **1295.00**

Mahogany server, slightly scratched on front edge; drop leaf top; castors. **449.00**

Traditionally styled love seats, floral design on beige background; loose pillow back, seat and bolsters. Crushed cotton and rayon cover. 2 only, each **409.00**

Sofa and chair suite, traditionally styled. Loose pillow back and seats, spring edge. Light green tapestry cover. **950.00**

3-position recliner, kiln dried hardwood frame with black, chestnut or avocado naugahyde cover. **139.95**

Rocker recliner with no-sag spring construction. Base is solid elm in walnut finish. Russet, black, avocado. **169.95**

Deluxe Lazyboy Rocker Recliner, 100% rayon pile cover, slim elegant lines. Gold, olive, cornsilk and green. **229.00**

Furniture, Dept. 270, Second Floor, Home Furnishings Building

PAINTS

Mis-matched paint, various brands, colors and types. Handy for that odd piece of exterior/interior work. 2 quarts for **1.99**

Paints, Dept. 274, Lower Main Floor.

ACCESSORIES AND LEATHER GOODS

Pretty Polly panty hose, all sheer, with toe; tan or beige; one size fits all. **69¢**

Hosiery, Dept. 201, Main Floor.

Men's leather wallets, made in Canada. Brown or black. **5.99**

Leather Goods, Dept. 217, Main Floor.

WOOLS AND FANCY GOODS

Clearance of wrought iron pieces, includes tables, chairs, ashtrays, magazine racks. Limited quantities. **4.99** to **15.99**

Wools and Fancy Goods, Dept. 224, Third Floor.

STEREOS AND TELEVISION
Floor samples—one only!

Viking 18" portable color TV. **339.95**
RCA 15" color TV **279.95**
RCA 19" color TV **349.95**
Viking 20" color TV with stand, 100% solid state **529.95**
Sanyo AM/FM radio with 8 track record player, 2 speakers. **239.95**
Lloyds AM/FM radio with record player, 2 speakers. **199.95**
Noresco amplifier, NR 4265. AM/FM. **299.95**
Lloyds AM/FM radio with record player, 2 speakers. **139.95**
Lloyds AM/FM radio, 8 track player and record player; 2 speakers, stand. **239.95**
Viking AM/FM stereo set, 4 channel with 8 track, 4 speakers. Model 766SM4. **269.95**

Home Entertainment Centre, Dept. 260, Main Floor, Home Furnishings Building.

STATIONERY AND NOTIONS

Yahtzee game, for the whole family. **1.99**

Desk blotters in 14½x21" size, vinyl side panels, assorted colors. **1.99**

Photo cube, plastic cube holds 5 of your favourite photos. **79¢**

Photo album holds 48 instamatic size photos in slip through vinyl sheets. Assorted covers. **79¢**

15" square games table, black and white squares for chess and checkers. Black screw-in legs. **7.99**

Stationery, Dept. 208, Lower Main Floor.

Large size umbrellas with automatic opening. Nylon cover in black, red or blue. **2.99**

Hair brush set. 3 different size moulded plastic brushes with nylon bristles, assorted colors. Set **69¢**

Notions, Dept. 222, Lower Main Floor.

HOUSEWARES AND CHINA

Aluminum dutch oven, heavy gauge, light green enamel finish, with lid. **8.99**

Gingham ceramics, choice of pieces.
4-pce. canister set. **13.95**

Condiment set, oil, vinegar, salt and pepper containers, with stand. **7.55**

Mug tree set, 4 mugs with black metal tree. **4.00**

Coffee set, pot, sugar bowl and creamer. **6.40**
Set of 6 mugs. **4.35**

Toast and jam set, 2 jars, serving spoons, toast rack and tray. **8.35**

Breakfast set, salt and pepper shakers plus 4 egg cups. **4.55**

Aluminum saucepan, heavy gauge, green enamel finish with design. With lid. **6.99**

Housewares, Dept. 254, Main Floor, Home Furnishings Building

Elegant stemware in "pinwheel" or "Cross and Olive" patterns. Made by Mount Royal; choice of goblet, wine, liqueur, champagne, high-ball, old fashioned or small brandy. Each **3.49**

China, Dept. 252, Main Floor, Home Furnishings Building.

WOMEN'S FASHIONS

Sportswear co-ordinates, in polyester. Pant suits, pants, jackets and blouses in summer plains or prints. Some skirts in 100% cotton. 8-16 in the group. **14.99** to **29.99**

Sportswear, Dept. 246, Floor of Fashion.

LINGERIE AND FOUNDATIONS

Gowns by Kayser, short gowns with smocked yoke. White sand, pink, aqua. S.M.L. **9.99**

Long gowns of crepeset nylon in pink, blue, green. Cape sleeve, tucked bodice. S.M.L. **10.99**

Long gown, draped bodice. Antron III nylon in coral, green, lemon. S.M.L. **12.99**

Lingerie, Dept. 209, Floor of Fashion.

Bras in various styles. Tricots, sheer nylon some Kodel polyester lined. Broken sizes. White or beige in group. **99¢** to **6.99**

Foundations, Dept. 609, Floor of Fashion.

WOMEN'S AND CHILDREN'S SHOES

Clearance of children's shoes from regular stock. Broken lines in white leather, black patent; oxfords or boots. 3-6. **3.99** and **5.99**

Children's boots and white strap shoes. 6-8. **6.99**

Children's leather ties in red, blue, brown. Also strap shoes in black, brown or patent. 8½-4. **9.99**

Broken and discontinued lines in women's dress shoes, black, brown, red or blue with patent or calf leather uppers. Assorted styled. 5-10 collectively. **8.99**

Women's excel Nurses' Oxfords in gore slip-on style with low heel. Moccasin 2-eyelet tie and wedge heel, or 3 eyelet tie with low heel. 5½ to 10 collectively. Leather uppers, crepe sole. White. **8.99**

Women's and Children's Shoes, Dept. 238, 239 Floor of Fashion

CHILDREN'S WEAR

Girls' Tee shirts, all nylon, short sleeves. 8-14. **99¢**

Girls' Fortrel polyester pants in pink, blue and green. Some checks and patterns. Sizes 7-14. **5.32** to **7.99**

Girls' Wear, Dept. 210, Third Floor

BOYS' WEAR

Senior Boys' G.W.G. jeans, 100% cotton, sizes 14-18. **7.95**

Clearance of boys' wear includes pants, tee shirts, socks and underwear. Broken sizes 8-12. **80¢** to **10.95**

Boys' Wear, Dept. 232, Third Floor

TOILETRIES

Soft and Dry anti-perspirant deodorant, non-sting. Scented or unscented. 7 oz. **99¢**

Tame Balsam Instant hair conditioner, leaves hair clean, easy to comb; great for split or damaged hair. 8 oz. **99¢**

Brylcreem Power Hold dry spray for natural hair control. 6 oz. **89¢**

Brylcreem Soft Hair dry spray with protein to help leave your hair soft. 6 oz. **89¢**

Aspirin helps relieve headache, arthritic and rheumatic pains and the discomfort of fevers. 200's. **1.31**

Strepsil antiseptic lozenges help relieve and prevent throat and mouth infections. For children and adults. 24's. **83¢**

Metrical shake. A dietary plan for weight control. Convenient, effective. 4's. **1.05**

Baby Powder made from fine quality talc, allergy safe, helps prevent chafing. 9 oz. **79¢**

Seconds Luigi sport shirts, button front or zipper styles, assorted colors, fabrics. S.M.L.XL. **2.99**

Seconds. Women's Hush Puppies in assorted styles. Beige and browns, suede or leather uppers, rubber and composition soles. 5½-10 in the group **8.99**

Toiletries, Dept. 212, Lower Main Floor.

DOWNSTAIRS BUDGET STORE

Men's denim jeans, blue only, waist sizes 34 to 38. Machine washable. **3.99**

Substandard and sample Stanfield's underwear, thermal underwear, pyjamas, briefs, tee shirts, jerseys, boxer shorts for men. Assorted colors and fabrics. S.M.L. **99¢** to **10.99**

Seconds Luigi sport shirts, button front or zipper styles, assorted colors, fabrics. S.M.L.XL. **2.99**

Women's blouses, long or short sleeves, mostly tailored styles. Various washable fabrics in popular colors. S.M.L., some outsize. **2.99**

Service quality sheets and cases in permanent press white cotton. Flat and fitted. Single, **3.99; Double, 4.99; Queen, 5.99; Cases, pr. 1.99**

Seconds — Women's Hush Puppies in assorted styles. Beige and browns, suede or leather uppers, rubber and composition soles. 5½-10 in the group. **8.99**

Children's slippers with corduroy or other fabric uppers. Composition soles, padded insoles. Red or brown, 11-2 in the group. **99¢**

Downstairs, Budget Store

COSMETICS

Hair brushes, made in England by Addis, two-tone. **1.59**

Handbag, brush and comb in zipper case. **1.99**

Cosmetics, Dept. 216, Main Floor.

AUTOMOTIVE ACCESSORIES

Ready-Mount Speakers 3x5" oval speakers with heavy duty 3 oz. ceramic magnets. Fully enclosed wedge housing. 32 ft. of color coded wire. Mounting hardware and installation instructions enclosed. 6 watt stereo power. Pair **7.95**

8 Player Compact Stereo "State-of-the-Art" circuitry and 4 watt RMS Stereo output power. Model RR51T. **33.00**

Turtle Wax, for instant "hard shell" shine. Net weight 12 oz. **2.99**

Auto Accessories, Dept. 263, Lower Main Floor.

GARDEN SHOP

Plastic mesh hanging baskets complete with metal chains. White, tangerine and avocado. **2.99. Liner** for baskets, **99¢.**

Plastic hanging planters complete with 3 plastic chains, one 2" hook, size: 14" dia. 6½" deep, 2 gallon capacity. Limited quantities. **2.99**

Garden Shop, Dept. 280, Main Floor, Home Furnishings Building.

FLOOR COVERINGS

Hooked rug, red/gold chintz design on cream. Modacrylic fibre, in 8'6"x11'6" size. **225.00**

Wool shag rug in purple/blue on cream background. 8'2"x11'6" size. All wool axminster type. **299.00**

Heavy wool shag axminster type rug in 8'2"x-11'6" size. Gold/brown on cream background. **275.00**

Round Wilton rugs in traditional design: gold/cream and olive. 6'6" diameter, all wool. **175.00**

Floor Coverings, Dept. 272, Main Floor, Home Furnishings Building.

MAJOR APPLIANCES

Clearance of slightly damaged appliances, all one only unless otherwise indicated:

Viking Refrigerator. L13JRKRA avocado **419.99**
Viking Dryer. EDX40J gold, 2 only. **209.99**
Viking Range. DS432CR white. **369.99**
Viking Range. DS435C avocado. **289.99**
Viking Range. DS432CR white. **369.99**
Viking Range. DS430PR white. **399.99**
Viking Range. DS435 white. **269.99**
Viking Range. DS422CR copper. **299.99**
Viking Range. S432PR white. **399.99**
Gibson Range. 35574 gold. **379.99**
Viking Range. DS430PR white. **399.99**
General Electric Washer. W660A avocado. **429.99**
Viking Dishwasher. CF412 gold. **329.99**
General Electric Dishwasher. SC463J white, 2 only. **369.99**
Viking Dishwasher DUF415 gold. **339.00**

Major Appliances, Dept. 256, Main Floor, Home Furnishings Building.

HARDWARE

Circular Saw has double insulation, 10 amp motor. Bevel and depth adjusting controls for accurate cuts. Safety switch prevents accidental starts. **49.99**

Super-Snips as seen on TV. Cuts everything from paper to metal. Self-sharpening, safe rounded tips, safety lock, easy grip. Cuts cardboard, leather, tin, twine, rope, fishing tackle, hair, fruit. **2.29**

HOUSEHOLD LINENS

Tablecloths and napkins in permanent press fabrics that are soil resistant. Plains, florals and patterns in oval, rectangular and round styles. Assorted sizes. **49¢** to **19.99**

Household Linens, Dept. 236, Third Floor.

The Daily Colonist.
(ESTABLISHED 1858)

SECOND NEWS SECTION — VICTORIA, BRITISH COLUMBIA, FRIDAY, JUNE 13, 1975 — PAGE ELEVEN

Saanich trustee doesn't rule out possibility of lockout

A lockout of about 100 Saanich school board employees is a possibility, board chairman Norma Sealey said Thursday night.

While generally approving a proposed two-year contract with Local 441, Canadian Union of Public Employees, the board unanimously affirmed it would not give in on a settlement demand which the union says would cost the board $800.

Another meeting between the board, union and provincial mediator Clark Gilmour is tentatively set for Thursday, but Ms. Sealey said there is little reason for the meeting if the union does not drop its demand for a 31 cents an hour increase for six employees in the last two months of the two-year agreement.

If "there isn't some movement," the board will ask Gilmour to withdraw from the dispute, paving the way for either a strike or lockout.

Asked whether the employees would be locked out, she said: "That remains to be seen."

A union spokesman said the contract item rejected by the board would only cost it $300 in the life of the contract, adding that "morale is at an all-time low after a stunt like this was pulled."

The proposed trades increase would bring the six employees closer to rates being paid for similar workers in the Greater Victoria school system, the spokesman said.

Ms. Sealey said the increase would cost the board $5,000 in the year following expiry of the contract, and would be a "jumping off place" for further raises.

While some of the six employees have trades qualifications and occasionally do tradesmen's work, Ms. Sealey said the workers are classed as general maintenance workers.

The board is too small to hire its own trades staff, she said.

Most Saanich students will be out of school June 20, she added, and a lockout could be imposed with little harm to the students.

The agreement provides a 35 per cent increase to the board payroll costs in two years and Ms. Sealey said trustees think they "have given in enough."

The board has considered the possibility of either a strike or a lockout, Ms. Sealey said.

The CUPE spokesman said the union would not ask Gilmour to withdraw.

Indians 'close' clam beds

Patricia Bay clam beds have been declared "off limits" to whites by the Tsyecum Indian band.

The band, claiming the clams are being depleted by whites, has put "no trespassing" signs around the bay, band member Gabriel Jack said Thursday. The Tsyecum reserve lies along the bay and the Indians claim authority over the foreshore as a treaty right.

Jack said the beds are an important source of food for the band, but after heavy harvesting by whites, there are "very few left."

Whites have destroyed the bay's oyster beds and the band is trying to stop that from happening to the clams, he said.

The RCMP will be asked to help enforce the trespassing prohibition, Jack added.

—Colonist photo by Alex Barta

Gearing for challenge

Packing mountaineering gear, Gerard Dumas, 40, of 307-1470 Dallas, prepares to leave Sunday for Alaska and ascent of Mount McKinley, North America's highest peak. French-born Dumas, track coach at University of Victoria, who has climbed in Europe, will join 11 others in Anchorage for expedition. Team will ascend McKinley by west buttress and Denali Pass, route by which summit was reached for first time in 1951.

City's heritage stamp poised over Empress

About a dozen buildings on Government, including The Empress and the Belmont Building, have been selected for designation as heritage buildings.

Victoria city council instructed its city solicitor Thursday to prepare the necessary bylaw. The city clerk was told to inform the owners of the buildings of city council's intentions.

Once declared a heritage building, the structure can't be demolished or substantially altered without city council's permission.

There was a brief debate on whether building owners should be told of impending heritage designations before council orders the preparation of the bylaw.

Ald. Alf Hood said it might come as a shock to some building owners when they learn of the heritage plans after the bylaw has been given three readings.

Several aldermen pointed out, however, that no bylaw is passed until after a hearing has been held. Building owners may object to heritage designations at those hearings.

In the case of the Government Street buildings, a hearing is expected to be held in early July.

The centre block of The Empress was built in 1908. Designed by F. M. Rattenbury, its chief attraction lies in the chateau-style roofline, steep slate roofs, gothic dormers and gables. Additions to the north and east were built in 1912 and 1929.

The Belmont Building dates to 1912. Originally intended for a hotel, the structure was changed to office use shortly before completion. The building was named after the Belmont Saloon which formerly occupied the site at Belmont and Government.

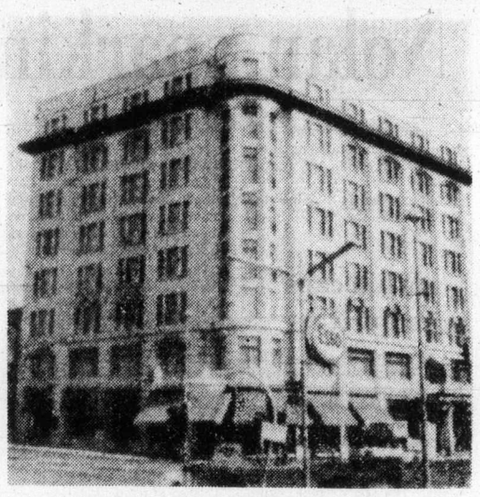

Belmont Building dates to 1912

Pair held in attack on officer

Duncan and Nanaimo police have arrested two men believed to have attacked and overpowered an RCMP sergeant last November in front of the Village Green Inn, Duncan.

During a drug search Nov. 13, Detective-Sergeant William Benedict was attacked by the men who grabbed his handgun.

The men then fled evading police roadblocks.

Arnold Raymond Douglas, 21, of 6770 Beaumont Ave., Maple Bay, and Ronald Barry Hutter, 19, of 2569 Dingwall Street, Duncan, will appear in Duncan provincial court today on charges of robbery with violence.

Legal aid conference told

Equal law access needed

True access to the law means little without equal access to the law, assistant deputy justice minister Dr. B. L. Strayer told the second national conference on legal aid in Victoria Thursday.

Strayer appeared for federal Justice Minister Otto Lang, who was originally slated to address the conference but who cancelled for unknown reasons.

True access to the law means not only access to the legal system but also knowledge of one's legal rights and obligations, Strayer said.

The federal justice department has developed a number of programs over the years — many of them under a federal-provincial cost-sharing plan — directed toward these goals, Strayer said.

"These have included the very important programs to provide native court worker services and compensation for victims of crime," he said.

Strayer, on behalf of Lang, promised that the federal department will be looking into the dramatic increase in the cost of providing legal services.

"This problem, of course, is not restricted to legal services delivered under legal aid plans alone and it is one I think should be under constant study.

"Although significant advances have been made in the delivery of legal aid services in the criminal area, the development and provision of civil legal aid services have lagged far behind," Strayer said.

Ships' crew union ratifies new wage-raising contract

The 2,400 members of the ships' crew group of the Public Servie Alliance of Canada have ratified a new contract providing 28 per cent pay increases during its two-year term, the union's Victoria business agent said Thursday.

Although the results of local voting were not released, Tom Dalzell said many of the 800 West Coast members of the group probably voted to reject the settlement terms, which provides larger increases to members on the East Coast to narrow a $100 a month gap between the two.

The national average increase in the first year will be 18 per cent, but Dalzell said eastern members will receive hikes up to 22 per cent, while crews here will get first-year raises of about 15 per cent. In the second year, the contract provides for a 10.4 per cent across the board raise.

Dalzell said he welcomed the fact that eastern members would be receiving parity with members here, but complained West Coast increases are too low. Under the contract, no employee will receive an increase of less than $112 a month in the first year.

The union members work on coast guard, fisheries and environment department ships and in civilian positions aboard naval vessels.

Under the old agreement, a level-two seaman on this coast received $716 a month.

Swimmers competing

COURTENAY — About 350 competitors are in Courtenay for a three-day Vancouver Island junior Olympics swimming championships at the Comox Valley sports centre pool. Competing are Juan de Fuca, Victoria Amateur, Saanich and Victoria Flying Y, Port Alberni Aquatic and Port Hardy Sea Rovers Swim clubs.

Pisces finds more logs, stops search

The four railway tank cars filled with deadly chlorine which fell into Georgia Strait from a barge some months ago still remain undetected.

And two of four objects hoped to be the chlorine-filled tanks have proved to be only sunken logs.

The research submarine Pisces IV examined the second of the objects Thursday in the strait about 50 miles northwest of Vancouver.

A transport ministry official said the two-man Pisces will not continue its examination of the other objects — but will head for the Arctic.

The search for the tanks should resume this fall.

The transport ministry suspended in mid-March its earlier hunt for the four cars which fell from a capsized barge being towed down the strait by a tugboat Feb. 19.

A private firm, Seaspan International, conducted its own search which pinpointed four objects which could have been the lost cars.

One of the objects later proved to be a sunken log.

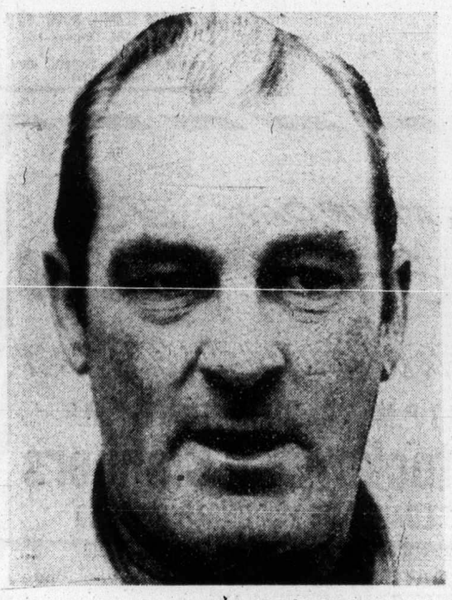

Belfry: No teeth left in law

Frustrated police vet quits force

By BRUCE LOWTHER
Colonist Reporter

"My main reason for leaving the police department is that I'm frustrated. First of all with the laws of our nation . . . and then with the operations of our own Victoria police department . . . and also with shift work."

The speaker was Laurie Belfry, 41, who finished work Thursday after his recent resignation from the Victoria force, where he spent more than 19 years.

The next question therefore seemed to be which of the three frustrations was the most important to Belfry and the answer was "the changing of the laws of the land."

However, it seems no coincidence that his resignation came after 24 men with eight years or more in experience wrote tests for a reported three vacancies as sergeants on the Victoria police and the final 10 who were asked to take medical exams included no constable over 40.

Belfry wouldn't comment on how much that affected his move and added that "I'm not criticizing any one man."

But then, that's the kind of a guy he is. You have to work in or around a police department to know the Belfrys — the big, always happy types who are both liked and respected, the guys who senior and junior men want closest beside them in a crunch.

Frustrations

His frustrations, in the order he chose:

"I always wanted to be a policeman. I like police work. I always have. When I first started (Feb. 14, 1956) there was far more public protection. The laws then had some teeth. It gave a policeman some encouragement to go out and enforce those laws.

"It's the changing of the laws of the land that started the frustration in the first place. I suppose it goes back as far as 10 years when they started to allow more of a permissive society.

"Our MPs have taken so many teeth out of the law that, if they continue, our country will be run by the criminal element."

Belfry made it clear he's not against such law changes as the Bail Reform Act but MPs should realize an increase in protection for accused persons must carry with it a decrease in protection for the public, let alone increase police work and make it more difficult.

In the Victoria force, "I feel there should be a better promotional plan laid down and, once the plan is put into operation, it should be adhered to.

"I feel the senior man within the department is not getting a fair shake. I put in nearly 20 years of the best years of my life in policing this community. I gave a good honest day's work. I was always willing to help and show leadership to the junior men — and I feel that I have been mistreated."

'Nitty-gritty'

Belfry said there was too much emphasis on written exams — "what about the man of 15 or 20 or 25 years who asks frequently how he's doing and is told he's doing a hell of a good job? Doesn't that mean anything when it comes down to the nitty-gritty of promotions?"

Belfry emphasized he was not criticizing any one person but instead was criticizing the police board, city council and other city officials, police force leaders and even his union executive.

"Shouldn't they all see that a policy is set that is satisfactory to all who are eligible for promotions?"

His view of the Victoria police department is that it's a good one.

"They've got a damn good bunch of guys. I think that the next time a chief constable is chosen, he should come from within the ranks of the department itself. I'm not slamming Mr. (Chief J. F.) Gregory but, in a small department, I think you have better morale and relationships all around if all from the chief and the officers down come from within the ranks of the force."

The frustration of shift work is known to many. Belfry said it's more frustrating to his wife and family than to him and "another reason for my leaving is I feel I should give my family more consideration."

Belfry, who will be 42 Sunday, was born in Saskatchewan and moved to this area in 1951 when his parents sold the family farm. He was a construction worker until he joined the police five years later and will return to that type of work while seeking something better.

Dependable

As well as being a dependable cop, he has been a worker in Little Leage baseball up to the Layritz area presidency, vice-president of the Victoria Athletic Association and leader of a country music band.

In that connection, he will long be remembered as the chief police office whistler. He carries a tune as well as he carries himself.

Hobbis jumps to front in B.C. amateur chase

By JIM TANG

NANAIMO — Victoria-born Bill Hobbis and Victorian Cec Ferguson combined with Canadian-champion Doug Roxburgh Thursday to claim most of the attention in the second round of the B.C. men's amateur golf championship.

Playing together, they produced the only three sub-par rounds of the day. When it was over, Hobbis had a five-stroke lead and at three-under 141 was the only golfer to have tamed the Nanaimo Golf and Country Club layout. Ferguson was tied for second place with first-round leader Muncie Booth of Vancouver, and Roxburgh was in a seventh-place tie at 149.

Hobbis, a 32-year-old Prince George hotel man who uses a side-saddle putting style, followed his opening 72 with a three-under 69, but until the last two holes was playing also-ran to Ferguson.

The husky Victoria City champion needed only pars on the last two holes to tie the competitive course record of 67, set by ex-Victoria pro Vaughan Trapp, but lost three strokes to par and settled for a two-under 70.

Roxburgh, gradually getting his game together and still a title threat although eight strokes in arrears, finished with a 71.

Ferguson's round was the most spectacular of the tournament. The husky Gorge Vale belter putted only 18 times on the first 16 holes, and just missed chipping in on three successive holes. Until he ran into his late troubles, he was doing what the Nanaimo course demands — getting it up and down.

Ferguson used only one putt as he got away to a tremendous start on the first three holes. He missed a birdie on the first when his chip rimmed out, but he chipped in on the second and third holes for the first two of his four front-side birdies. The third came with a 12-foot putt on the 433-yard sixth hole, and the fourth after he reached the green on the par-five ninth in two strokes.

Four under at the turn with a 32, he cut another stroke off par on the next seven holes then disaster struck when he missed the green on the 174-yard 17th, the toughest par three on the course. He chipped to within 10 feet but his first putt only clipped the corner as it slipped past. Then he flew the green on the 18th, immediately got his second surprise when his chip grabbed the green and left him with about a 10-foot putt for a par. He misread the green, his first putt broke sharply to the left and rolled almost three feet past the cup and he needed two more putts to get the ball in.

Hobbis, who had two eagles in his round, got off to an even better start than Ferguson, chipping in for an eagle-three on the 483-yard second hole and going three under par with a 10-foot birdie putt on the 444-yard third hole. Hobbis, who three-putted for bogeys on the fourth, eighth and 18th holes, got his second eagle on the 500-yard, par-five 16th hole when he reached the green in two shots and made a 10-foot putt.

Unexpectedly, in view of the conditions, both Hobbis and Ferguson said they felt they hadn't played nearly as well on Thursday as they did in the opening round.

It was a much easier course for the second round than it was on Wednesday, when only 52 of 151 starters broke 80. Not only was the course considerably shortened and pin placements made with an eye to reducing scores, but a breeze had replaced the gusting winds which made things so difficult in the opening round.

However, the changed conditions did bring scoring down an average of more than two strokes a round, and there were eight pars to go with the three sub-par rounds — a considerable gain over Wednesday, when only Booth broke par and only Hobbis equalled it.

Not everyone profited from the improved conditions, but there were some dramatic gains. The biggest was made by Mark Mitchell of Vancouver, who cut 16 strokes off his opening score by managing a par 72 and, quite unexpectedly, finding himself among the 90 who qualified for the third round.

Grant Forbes of Vancouver improved by 13 strokes (85-72); Blake Cook of Vancouver (84-73) and Gordon Harder of Beach Grove (83-72) improved by 11 strokes, and Lee Haskell of Victoria (83-73) and Jerry Carter of Campbell River (85-75) improved by 10 strokes to make it to the third round.

Brian Gandy of Victoria, who slid from 77 to 85, and Laurie Peet of Cowichan, who added seven strokes to his opening 79, went the other way and missed the cut. And Marty Holman of Nanaimo fell back into the pack when he followed his first-round 73 with an 80.

It took a 17-over-par 161 to qualify and there were 18 at the cut-off figure. Among those who qualified to tee it up today are 33 Vancouver Islanders and more than half of them have a chance to make it into the final round, which is reserved for the top with an 80.

—Fred Currie photo

STROKING PUTT on 18th green at Nanaimo is Cec Ferguson of Victoria who finished with a two-under-par 70 Thursday to move into a tie for second place in the B.C. Amateur championship, five strokes behind former-Victorian Bill Hobbis of Prince George. At left, getting a line on his own putt is former champion Doug Roxburgh of Vancouver, who had a 71 for a 149 total.

At St. Andrews

Dale Shaw reaches 16s

ST. ANDREWS, Scotland (CP-Reuter) — Defending-champion Carol Semple of the United States reached the final 16 of the British women's golf championship Thursday, but the Canadian ranks were depleted, leaving only Dale Shaw of Victoria in the running.

Miss Semple, a former United States amateur champion, advanced to the quarter-final round while losing only one hole in the morning round enroute to a 5-and-4 win over Scotland's Kathleen Lackie and following with a 7-and-6 victory with another Scot, Muriel Thompson.

Miss Shaw and Liz Hoffman of Toronto both got past the first round, but Mrs. Hoffman faltered in the afternoon round and lost, 6 and 5, to the British Columbia golfer.

Another West Coast entrant, Marilyn Palmer of Vancouver, lost to Miss Thompson in the morning, 1 up.

Miss Shaw took the measure of Patricia Conley of the United States, 3 and 1, in the morning while Mrs. Hoffman scored a 1-up victory over Pauline Light of England.

Nolan sparking Reds' surge

Cincinnati Reds often maligned pitching staff has never been better and a big reason is Gary Nolan.

Nolan, who is helping the Reds shake the "good hit-no pitch" image, earned his sixth straight win and doubled home a pair of runs as the Reds trounced St. Louis Cardinals, 10-1, at Cincinnati and moved two and a half games ahead of Los Angeles Dodgers in the National League East.

The Dodgers were the victims of Jon Matlack's three-hit pitching and dropped a 2-0 decision to New York Mets at Dodger Stadium.

Johnny Bench says Nolan's comeback stirred pride in the Reds and is the main reason they have bounced back from a six-game losing streak to win 18 of their last 23 games and take first place from the Dodgers.

"We started kicking ourselves after our six-game losing streak" Bench said. "Gary stopped that streak and we've been going good since."

Before Nolan turned the Reds around a month ago they were six games behind the Dodgers.

The six-foot-three right-hander won 15 games in 1972, but developed a mysterious soreness in the pitching arm and spent most of the next two seasons on the disabled list.

Last season he pitched only two games in the minor leagues.

With Thursday's win Nolan is 7-3 and the Reds pitching staff has a combined earned-run-average of 2.50.

And the hitting is still there. The Reds punched out 14 hits Thursday and scored seven of their runs in the sixth inning off veteran Ron Bryant and rookie Ryan Kurosaki.

It was the first appearance of the season for Bryant, who retired from San Francisco Giants during spring training. He then changed his mind and was traded to St. Louis Cardinals but wasn't eligible to pitch until last week. He faced three batters and allowed three singles.

In the American League, Hank Aaron hit his first home run in Milwaukee's County Stadium since 1965 and helped the Brewers dump Oakland Athletics, 9-7.

The 41-year-old designated hitter, who was hitting .199 entering the game, also singled to spark a three-run rally in the first inning and doubled home a run in the second.

Whitecaps nip rivals

VANCOUVER (CP) — Vancouver Whitecaps moved back into sole possession of first place in the western division of the North American Soccer League by defeating Los Angeles Aztecs, 1-0, in overtime before 9168 fans Thursday night. The only goal came from striker Barrie Mitchell in the first minute of the sudden-death overtime period.

Referee retires

Art Skov, considered to be one of the best referees in the National Hockey League, announced his retirement Thursday. The 46-year-old veteran said the many hours spent travelling and his legs getting tired are the reasons for his action. Although his future plans have not been revealed, the possibility of a desk job with the NHL exists.

Leslie Godfrey, Wiens honored

Leslie Godfrey and Ken Wiens were the major winners at the Victoria High School awards assembly.

Miss Godfrey, who spark-plugged the basketball Tigers to the B.C. championship, was selected the female athlete of the year and Wiens, who played on the volleyball, soccer and basketball teams was selected the male athlete of the year.

The girls sportsmanship award went to Leslie's younger sister Shelley, who was the Tigers leading scorer, while the boys' sportsmanship award went to Dave Cox, who finished second in the 400 metres at the B.C. track and field championships.

Other trophy winners were: Kathy Weich (Victoria High School Track and Field Trophy); Doreen Fitzpatrick (Tomahawk Field Hockey Trophy); Dave Cox (Lincoln Cross-Country Trophy); Kym Clarke (Titan Rugby Trophy); Leslie Godfrey (Tiger Basketball Trophy); Richard Griffin (Tyee Soccer Trophy); Marc Bolli (Tsasquatch Volleyball Trophy); Ken Wiens (Tiki Volleyball Trophy); Linda Chiu (Tiki Volleyball Trophy); Cathy Flynn (Sue Holland Trophy).

NATIONAL LEAGUE

Eastern Division

	W	L	Pct.	GBL
Pittsburgh	30	23	.566	—
New York	29	23	.558	½
Philadelphia	30	26	.536	1½
Chicago	29	27	.518	2½
St. Louis	26	27	.491	4
Montreal	19	30	.388	9

Western Division

	W	L	Pct.	GBL
Cincinnati	36	24	.600	—
Los Angeles	34	27	.557	2½
San Francisco	29	28	.509	5½
San Diego	28	30	.483	7
Atlanta	26	32	.448	9
Houston	22	41	.349	15½

St. Louis	000 000 100—1	6	0
Cincinnati	001 117 00x—10	14	0

McGothen 6-5, Bryant (6), Kurosaki (6), Terlecky (6) and Simmons, Rudolph (7); Nolan 7-3, McEnaney (7), Eastwick (9) and Bench, Plummer (7).

New York	000 001 010—2	8	1
Los Angeles	000 000 000—0	3	1

Matlack 8-4 and Grote; Sutton 10-5, Brewer (9) and Ferguson.

Chicago	010 010 020—4	7	2
Atlanta	301 000 001—5	9	1

Burris, Frailing 2-3 (7) Knowles (9) and Swisher, Hosley (8); Niekro, Leon (8), House 2-2 (8) and Pocoroba. Home runs: Chicago—Thornton (2nd), Atlanta—Garr (3rd), May (1st).

Pittsbburgh	100 020 001—4	9	0
Houston	011 000 000—2	8	1

Ellis 3-3, Demery (6) and Sanguillen; Roberts 3-8, Niekro (8) and May. Home run: Houston—Watson (9th).

Montreal	100 100 000 000 001—3	11	1
San Diego	000 000 110 000 000—2	8	3

Rogers, Taylor (8), DeMola 2-1 (10), Warthen (15), Renko (15) and Carter; Freisleben, Tomlin (8), Grief (9), Frisella 1-2 (12) and Kendall. Home run: San Diego—McCovey (6th).

Philadelphia	000 020 200—4	6	0
San Francisco	000 100 000—1	4	1

Carlton 6-5 and Oates; Halicki 2-2, Moffitt (8) and Sadek.

AMERICAN LEAGUE

Eastern Division

	W	L	Pct.	GBL
Boston	29	23	.558	—
New York	30	25	.545	½
Milwaukee	26	28	.481	4
Detroit	24	29	.453	5½
Baltimore	24	30	.444	6
Cleveland	23	32	.418	7½

Western Division

	W	L	Pct.	GBL
Oakland	34	23	.596	—
Kansas City	34	25	.576	1
California	30	30	.500	5½
Minnesota	26	26	.500	5½
Texas	28	29	.491	6
Chicago	24	32	.429	9½

Boston	000 001 100—2	11	5
Chicago	012 104 01x—9	12	1

Burton 0-1, Cleveland (6) and Montgomery; Kaat 9-3 and Downing. Home runs: Chicago — Johnson (6th), Coluccio (2nd).

Cleveland	000 000 100 0—1	5	1
Kansas City	000 000 100 1—2	9	0

Raich 2-1 and Ellis; Busby 8-5 and Healy. Home run: Kansas City — Killebrew (9th).

Oakland	020 100 040—7	12	2
Milwaukee	310 010 40x—9	13	2

Blue 9-5, Todd (7), Abbott (7), Lindbland (8) and Tenace, Fosse (8); Castro 2-1, Murphy (8) and Porter. Home runs: Oakland — Tenace (11th), Williams (8th); Milwaukee — Aaron (6th), Scott (9th).

Baltimore	023 000 002—7	12	1
Texas	000 000 010—1	7	2

Palmer 10-3 and Duncan; Bibby 2-6, Brown (3), Kekich (8), Foucault (9) and Sundberg, Fahey (9).

California	210 000 000—3	8	2
Detroit	102 100 10x—5	11	3

Hassler 3-6, Lange (7), Kirkwood (8) and Egan, E. Rodriguez (6); Bare 2-2, Hiller (6) and Wokenfuss. Home run: Detroit — A. Rodriguez (6th).

Second game.

California	006 000 001—7	11	2
Detroit	000 000 100—1	6	1

Figueroa 5-2 and E. Rodriguez; LaGrow 4-5, Lamanczyk (3) and Wockenfuss. Home run: California — Lahoud (5th and 6th).

—Colonist photo by Ian McKain

Pearson award presented

Winner of L. B. "Mike" Pearson Award, Dr. Angus Duncan McLachlin of London accepts plaque from Keith Harris, left, of Carleton University, president of the Canadian Intercollegiate Athletic Union, which is holding week-long annual meeting at University of Victoria. The award, for outstanding Canadian citizen who participated in intercollegiate athletics, was started in 1972 and the late prime minister, who won it that year, was the only other recipient. The CIAU also gave its Media Award to Jim Crerar of the Victoria Daily Times. Awards were presented Thursday at the annual banquet of the CIAU and Canadian Women's Intercollegiate Athletic Association, which is holding its meeting also at UVic this week.

Home run helps Kubiceks

	W	L	Pct.	GBL
Farmer Constr.	5	5	.500	—
Greaves Movers	4	5	.444	½
Gorge Hotel	5	7	.417	1
Kubiceks	3	6	.333	1½

Includes interlocking games with Vancouver Metro and Senior Babe Ruth Leagues.

Next game: Tonight — Farmers vs. Greaves, Lambrick Park.

Roger Laberge's home run and opposition miscues lifted Kubiceks to their third victory of the season in the Senior Amateur Baseball League.

Greaves Movers outhit last-place Kubiceks, 11-5, but made five errors, including two in the seventh inning when Kubiceks scored two runs and then held on for a 5-4 win Thirsday at Lambrick Park.

Kubiceks had trailed by 3-1 after five innings, but Laberge hit a two-run home run in the sixth inning.

Tom Holmes went the distance to earn the victory, while Des Mosely was the victim of his teammates' errors.

Kubiceks	000 102 2—5	5	1
Greaves	120 000 1—4	11	5

Tom Holmes and Blair Kubicek; Des Moseley and Roy Moretti. Home run: Kubiceks — Roger Laberge.

The Original Knight
SOLUNAR TABLES
When To Fish Or Hunt

(Times shown are Pacific Daylight Times):

Minor	Major	Minor	Major
A.M.		P.M.	
TODAY			
8:45	3:00	9:10	3:30
TOMORROW			
9:45	4:00	10:10	4:25

Minor periods, shorter in dura-

According to the Solunar Tables calculated for this area, the best times for hunting and fishing for the next 48 hours will be as follows

Hamber Cup moves

Willingdon Cup team will have new look

NANAIMO — The Hamber Cup has changed hands, and the B.C. Willingdon Cup team will have at least two new members this year.

A competition for club teams of four which is decided by scores in the first two rounds of the B.C. men's amateur championship, the Hamber Cup will spend the next year in the trophy case in Vancouver's Marine Drive club. The Marine Drive quartet of Jim Nelford, Doug Roxburgh, Harry White and Steve Berry wrested the trophy from Victoria's Gorge Vale on Thursday by gaining 15 strokes to finish with a 36-hole total of 608.

Cec Ferguson, Grant Milliken, Bob Beauchemin and Tom Maftechuk first-round leaders at 301, finished with 610 to miss a successful defence by two strokes. Nanaimo had a 628 total, Royal Colwood 633, Cedar Hill 635 and Glen Meadows 636 to finish well back among the also-rans.

Developments before and during the title tournament have assured a big change in the Willingn Cup team. Nelford, attending Brigham Young University on a golf scholarship, will make a tour of Europe with the Brigham Young team this summer and is not a Willingdon Cup candidate. And Vancouver-veteran John Russell, who has been on the team 12 times, took himself out of the competition after shooting on 83 on Thursday.

He did make the cut, but at 161, figured he was too far out of it to be able to finish among the top 20 from the B.C. amateur who get to play in the 36-hole invitation tournament which provides the last two rounds of the team-selection test. He withdrew from the tournament.

Cec Ferguson of Victoria, tied for second at 146 after two rounds of the amateur, is in strong contention for his second successive team berth. And defending-provincial champion Bob Mitchell of Vancouver moved into contention Thursday with a 72 which left him with 149 and a chance to retain his spot.

Mitchell is tied with Canadian-champion Doug Roxburgh, Frank Fritz of Kamloops and Bob Beauchemin and Bob Hunt of Victoria. However, tournament-leader Bill Hobbis, far out in front at 141, and another new threat, Muncie Booth of Vancouver, who is tied with Ferguson, may take a lot of beating.

The invitational will be played in Vancouver next month, and the score of its two rounds will be added to the 72-hole totals registered in the amateur championship to decide team makeup.

Additional sport
P. 14, 15, 16 and 41

Juvenile baseball

SENIOR BABE RUTH

VICTORIA FIREFIGHTERS

Cosmos	000 000 0—0	2	2
Vic. Opt.	031 100 x—5	7	2

Ross Barnett and Gary White; Dan Rogers and Ron McGovern. Home run: Victoria Optimists — Dan Rogers.

Peter Pollen	026 010 2—11	8	8
Evening Opt.	202 020 2— 8	8	1

Reg King, Dale Gibbons (3) and Ken Ball; Peter Wolfe and Dale Marshall. Home run: Peter Pollen — Randy Price.

LITTLE LEAGUE

Hampton

Evening Optimists 22, Electrolux 7.

Gordon Head

Acme Commercial Painting 23, Gordon Head Shell 8.

Tomahawks convincing

	G	W	L	T	F	A	P
Maryland	21	12	9	0	326	337	24
Montreal	20	11	9	0	292	276	22
Long Island	17	10	7	0	279	236	20
Philadelphia	19	9	9	1	282	283	19
Boston	19	7	11	1	264	295	15
Quebec	16	5	9	2	232	246	12

UNIONDALE, N.Y. (CP) — Dave Wilfong scored five goals and added three assists Thursday night as Long Island Tomahawks smashed Montreal Quebecois, 20-7, in a National Lacrosse League before over 3000 fans.

Dave Tasker led Montreal with two goals and two assists.

Former Victoria players Glen Neuman of Long Island and Gord Osinchuk of Montreal scored once each for their respective clubs.

LIVE
WRESTLING
presented by PYAM PICTURES
ESQUIMALT ARENA
JUNE 14—8 P.M.
Meher Deen (champion of India, 260 lbs.)
Kramer (Berlin) (German, 270 lbs.)
Rick Renaldo (230 lbs., San Francisco)
Darrow Kirk (Surrey, 210 lbs.)
GIRLS' WRESTLING
Sandy Parker (Canada, 130 lbs.)
Tonya West (U.S.A., 135 lbs.)
Joe Lousiis (240 lbs.) vs. Murice Pashe (260 lbs.)
4-man TAG TEAM ½ HOUR
ADMISSION: 3.50 (Ringside)—2.50
Under 12 1.00
ADVANCE TICKET SALE ESQUIMALT ARENA
Phone 386-3261

Top 20

Bill Hobbis (PG)	72-69—141
Cec Ferguson (Vic)	76-70—146
Muncie Booth (Van)	71-75—146
Jim Nelford (Van)	75-72—147
John Hardiment (Van)	73-74—147
Sandy Harper (Nan)	74-74—148
Bob Beauchemin (Vic)	77-72—149
Bob Hunt (Vic)	75-74—149
Ron Speidel (Sea)	74-75—149
Bob Mitchell (Van)	77-72—149
Frank Fritz (Kam)	74-75—149
Doug Roxburgh (Van)	78-71—149
Gary Wozny (Van)	74-76—150
Ken Floyd (PR)	74-76—150
Rob Watson (PP)	79-72—151
Carl Schwantje (Vic)	74-77—151
Ross Logan (QB)	75-77—152
Garth Duey (WVan)	73-79—152
Marty Holman (Nan)	73-80—153
Harry White (Van)	76-77—153

OTHER ISLANDERS

Grant Milliken (Vic)	75-79—154
Jim Rutledge (Vic)	80-74—154
Jim Girard (Vic)	80-74—154
Steve Hambleton (Vic)	79-75—154
Marty Richards (Vic)	77-78—155
Gordie Rands (Vic)	76-79—155
Brad McLeod (Vic)	78-77—155
Larry Kitt (Nan)	78-77—155
Lee Haskell (Vic)	83-73—156
Hal Jacobsen (Vic)	79-77—156
Rick Kent (Vic)	80-76—156
Mike Gray (Vic)	82-75—157
John Russell (Vic)	83-74—157
Jeff Wylie (Nan)	75-82—157
Aren Frederiksen (Nan)	78-80—158
Gus McCarthy (Nan)	81-77—158
Gus McCarthy (Nan)	81-77—158
Laurie Kerr (Vic)	82-77—159
Bruce Pelmore (Vic)	83-77—160
Jerry Carter (CR)	85-75—160
Jim McMurran (Vic)	85-76—161
Lorne Compton (CR)	84-77—161
Ron Bell (Nan)	79-82—161
Don Atkinson (Nan)	79-82—161
Tom Maftechuk (Vic)	81-80—161

NON-QUALIFIERS

Don Gowan (Vic)	85-77—162
Brian Gandy (Vic)	77-85—162
Don Norbury (Vic)	78-85—163
Tony Pisto (Court)	82-81—163
Bert Wright (Dun)	83-80—163
Greg Barnes (Vic)	81-83—164
Keith Swetnam (Vic)	85-79—164
Fred Worthington (Vic)	83-82—165
Laurie Peet (Cow)	79-86—165
Gerry Pollock (Nan)	84-81—165
Cliff Wylie (Nan)	85-80—165
Joe Samarin (Nan)	85-81—165
Howie Marshall (Nan)	84-82—166
Don Marsden (Vic)	90-82—172
Murray Law (Com)	86-87—173
Pete McKenzie (Nan)	87-xx

KEY: PG—Prince George; Vic—Victoria; Van—Vancouver; Nan—Nanaimo; Sea—Seattle; Kam—Kamloops; PR—Prince Rupert; PP—Peace Portals; QB—Qualicum Beach; WVan—West Vancouver; CR — Campbell River; Com — Comox; Court—Courtenay; Dun—Duncan.

SATURDAY NIGHT ACTION AT WESTERN SPEEDWAY
TIME TRIALS 7 P.M. RACING ACTION 8 P.M.
• Super Stocks • Claimers
• BONUS!! 500 LOAVES OF McDONALD'S BREAD
ADULTS $3.00 STUDENTS AND O.A.P. $2.50 CHILDREN 6-12 $1.00
RAIN DATE MONDAY AT 7 P.M.
WESTERN SPEEDWAY

outdoors

alec merriman

Chances of catching a salmon in the Sooke to Pedder Bay waters are rated as the poorest in lower Vancouver Island waters at the moment . . . BUT, if you catch a fish it most likely will be a big one.

Average catch per boat day in the Sooke waters has been only .91 fish, compared with 2.1 fish to a boat in Saanich Inlet.

But, you are comparing jack chinooks under five pounds with chinook salmon in the high teens, 20s, 30s and as of Thursday morning in the 40s.

Walter Large landed a 44-pounder off Beechey Head while fishing with Ernie Erb. He was using Minnow Teaser, Downrigger and 75 feet of line.

There have been a good number of 30 to 40 pounders brought in from Otter point to Pedder Bay waters.

At Otter Point Tuesday afternoon I shoved the boat out to check the crab pot, decided to take a quick swing around the fishing grounds. Half an hour later, I was back on the beach with a 27-pounder. Revolving Hot-Shot flasher, 52 inches of leader, minnow Teaser, anchovy, one pound of weight and 50 feet of line, did the trick.

It was the only fish weighed in at Otter Point that day, but there has been plenty of action for the big ones off Secretary Island, Beechey Head, Aldridge Point, Church Rock and Pedder Bay.

There are so many big chinooks being taken in the lower Island waters this month that it will take something in the mid-thirties to win one of the 25 King Fisherman Prince Crests for June.

Fisheries at the weekend checked 606 boats in the Sooke to Pedder Bay area with a catch of 250 big chinooks, 155 jack chinooks, 93 chinook grilse, 32 coho grilse and 37 coho bluebacks from three to five pounds.

In Saanich Inlet, 617 boats were checked with 121 chinooks, 449 jack chinooks to five pounds, 479 chinook grilse under three pounds, 172 coho grilse and 46 coho three pounds up.

That adds up to some fun fishing in Saanich Inlet and some exciting sport fishing for big ones in the Sooke waters.

It is a matter of quantity or quality and in some cases fun or a chance of boredom.

First of the sockeye have started to show in Sooke waters. Try those fluorescent red hootchies with a haircut and trolled slowly.

Victoria waterfront and Oak Bay waters are giving up some fair fishing with a 1.5 fish a boat average, evenly divided between bigger chinooks and jacks.

Anglers have been getting some halibut off Brotchie Ledge and off Constance banks and the Oak Bay Chain Islets waters.

James Island — Sidney waters have been ranked along with Saanich Inlet with a 2.1 fish to a boat average, mainly smaller fish.

In Saanich Inlet, deep lines — 350 feet of wire line and planer — have been getting the bigger fish in the Bamberton and McKenzie Bay waters. Fishing has been best in the evenings.

In Finlayson Arm, anglers have been taking limits of jack chinooks and bluebacks all day long, at all depths.

Cowichan Bay fishing is starting to pick up and in Sansum Narrows anglers fishing deep with green or red Shrimpies have been taking smaller fish. Moochers off Bold Bluff have been getting the bigger ones.

Late evning aftr th wind has dropped has been the productive times for blues and jacks off Nanaimo.

Yellow or green flies have been working with eight and 10 ounces of weight for blues and small chinooks off Northwest Bay waters.

Rough weather has plagued up-Island anglers, but there are blues around — sometimes far out in the Strait — and Bates Beach waters have been giving up some good chinook fishing, with the odd better than 30-pound tyee being taken.

All freshwater rivers and lakes are worth a try for bass, steelhead and trout. The black ant hatch which preceded last weekend spoiled a lot of freshwater fishing, but the fish should be hungry again by now.

★ ★ ★

Chinook Club holds its annual member-only Dr. Hugh Clark derby in Saanich Inlet Sunday for the coveted trophy as well as cash prizes.

Victoria Fish and Game club will sponsor a Van Isle Shooting league centre-fire rifle match at its new Malahat grounds Sunday, starting at 10 a.m.

Aid program approved for Olympic prospects

MONTREAL (CP) — The Canadian Olympic Association and its fund-raising arm, the Olympic Trust of Canada, have approved a financial assistance program that will provide about $900,000 for athletes.

Lee Crowell, COA general manager, said Thursday about 400 A-, B- and C-carded athletes are eligible to benefit from the program.

Late last month, the federal government announced it had established a $650,000 fund to aid 300 student athletes, including some who could become eligible to compete next year in the Winter Olympics at Innsbruck, Austria, and the Summer Games in Montreal.

The new COA program, coupled with the improved student grant plan announced by the government's health and welfare department, brings to approximately $1.5 million the funds now available for special assistance to needy athletes.

Class A athletes are those ranked eighth or better in world standings. Class B includes those ranked ninth to 16th in the world, while Class C competitors are seeded only at a national level.

Two years ago, there were only 47 A and B athletes in Canada. By 1975, there were 92.

Some weeks ago, Abigail Hoffman of Toronto, presented the results of an extensive survey to the COA, conducted on behalf of the athletes. Miss Hoffman, a veteran of international track competition, received answers from more than 50 per cent of 286 Canadian Olympic candidates polled in 18 sports.

Most of the answers received reflected bitterness toward the system which the competitors claimed left them in serious financial difficulties. Fifty-eight per cent noted they were unable to meet expenses during the past year and 14 said they were dependent on their parents or spouses for support.

Crowell said the two programs, closely co-ordinated, are designed to provide the form of assistance required by the athletes so they may continue the intensive training required for the 1976 Olympics.

He said the plan is really two programs — one specific, the other general.

The specific program deals with lost-time payments, undertaking to compensate the working athlete who, in order to train and compete, must seek periodic leaves of absence without pay from his job.

In such cases, the athlete's daily earnings — up to a maximum of $50 dialy and for a maximum cumulative period of 75 days — will be reimbursed by the COA.

Considering the number of A, B and C-carded athletes eligible for this form of assistance, the COA expects to disburse up to $200,000 through this program between now and July, 1976. The Summer Games begin July 17, 1976.

The other more general program will cover a wide range of "recurring and incremental expenses occasioned by the demands of intensive Olympic training programs." The COA estimates an outlay of between $650,000 and $700,000 for this section.

Assistance under this second section of the program will be in the form of regular monthly payments, but will not be identical for all applicants.

The level of assistance will be determined according to the real needs and the individual circumstances of each applicant, Crowell said.

Program assistance will be retroactive to June 1, 1975.

The aid program suggested by the athletes had been in the $2-million range.

Three Island athletes to compete in Europe

Three athletes from Vancouver Island are among 61 Canadians who will be running, jumping and throwing in at least nine European track and field meets between now and the end of July.

Some of the athletes have already left and the remainder fly this weekend from Vancouver, Toronto and Montreal to take part in meets in England, France, The Netherlands, Germany, Poland, Finland, Sweden, Norway and Denmark.

Ken Twigg, executive director of the Canadian track and Field Association, said in Toronto on Thursday schedules are set up so that the athletes will meet the strongest European competition available in their specialties.

The athletes are divided into four units—sprinters, jumpers, distance runners and throwers—and competition will include the World Games in Helsinki June 25 and meets in Stockholm June 30 and Oslo July 3.

High-jumper Debbie Brill and sprinter Joyce Yakubowich are the Victoria athletes on the list while javelin-thrower Phil Olson of Nanaimo completes the Vancouver Island representation on the national team.

The trip is financed through a grant of $50,000 from Sport Canada and additional funds from provincial governments in British Columbia, Alberta, Ontario, Quebec and Nova Scotia.

Steve Spencer of Vancouver will coach the jumpers and that group includes Dean Bauck of Vancouver and John Beers of Burnaby in addition to Miss Brill.

Other B.C. athletes included on the program are distance runners Ken Elmer, Tom Howard, Maureen Crawley and Thelma Wright, all of Vancouver; sprinters Albin Dukowski, Anne Mackie, Marjorie Bailey and Patty Loverock of Vancouver, and Donny McKinnon of Burnaby; and thrower Jay Dahlgren of Vancouver.

Mikita, friends help handicapped

CHICAGO (AP) — Stan Mikita isn't deaf but he knows what it's like when there is a lack of communication.

The star centre with the National Hockey League Chicago Black Hawks migrated from his native Czechoslovakia to Canada where he was reared by an aunt and uncle.

"Because I came from a foreign country, I thought everyone in the world was after me," said Mikita. "They called me names which I didn't understand."

That was one of many reasons Mikita became involved with a hockey school for boys with impaired hearing. With Mikita's help, the American Hearing Impaired Hockey Association was founded last year. A clinic held last July attracted 31 pupils from throughout the country.

The second annual clinic will be held from June 16-21 at the Randhurst Twin Ice Arena in suburban Mount Prospect.

This year there will be 56 students from 14 states.

Helping Mikita at the clinic will be former Hawks Elmer 'Moose" Vasko and Gene Ubriaco, and present Black Hawk players Phil Russell, Cliff Koroll, Tony Esposito, Dick Redmond and Dale Tallon.

Mikita feels youngsters with impaired hearing can compete with normal athletes.

"When some teams heard our kids have hearing deficiencies they thought 'Geez, you can't play hockey because you're abnormal.' Now people can see what these kids can do on the ice." said Mikita.

"They skate very well and I don't see why they can't fit into any league at their age level."

Mikita thought for a moment and then recalled what Ubriaco had told him: "Maybe these kids can't hear, but they listen well."

Sport Today

TRACK AND FIELD

6 p.m. — Track finals in Greater Victoria elementary school championships, Centennial Stadium.

BASEBALL

6:30 p.m. — Senior Amateur League: Farmers vs. Greaves, Lambrick Park.

SOFTBALL

6:30 p.m. — Heywood Men's League: Molsons vs. Metro Toyota, Heywood Avenue Park.

6:30 p.m. — Sidney Men's Association: Seaboard Properties vs. KOA, Sanscha Park.

6:45 p.m. — Stuffy McGinnis Men's League: Royal Oak Sporting Goods vs. Mike's Sports Shop, Central Park.

Rivals gaining ground on speedway leaders

Tony Johnson and Rick Haskell have two things in common.

Johnson leads the super-stock division while Haskell has the lead in the claimers' drivers standings and both are looking behind them.

Johnson increased his lead after last Saturday's races at Western Speedway but the man to watch, defending-champion Gary Kershaw, is coming up fast. Johnson has 661 points and a 81-point bulge over Neil Montgomery. Kershaw, who had two main-event victories May 19 taken away because the engine on his 1969 Chevelle was mounted too far back, has moved up from ninth spot to fifth and could move into third place Saturday night. He is only 58 points away from Bob Collins, who holds down third spot with 478 points.

Haskell, who had three feature wins and a 250-point lead less than three weeks ago, finds the field closing in on him. Haskell hasn't finished the last two main events and his 652 points is only 121 ahead of runner-up Ernie Schoor. Three other drivers are less than 200 points behind the leader.

The first "claim" of the season occurred last Saturday when Gary Bemister paid the $199 fee for Rick Carlson's engine. However, that doesn't put Carlson out of business. He has another engine ready to go into his vehicle.

Saturday's time trials get under way at 7 p.m. and racing is scheduled to start at 8:00.

Top 10 drivers in super-stocks and claimers:

SUPER-STOCKS

	Pts.
Tony Johnson, 1964 Ford	661
Neil Montgomery, 1962 Ford	580
Bob Collins, 1959 Thunderbird	478
Gary Kershaw, 1969 Chevelle	420
Al Wade, 1963 Plymouth	434
Bill Price, 1964 Chevelle	389
Phil Filipovic, 1966 Buick	340
Rockie Collins,, 1967 Chevelle	339
Orton Ker, 1969 Torino	321
Art Reedy, 1957 Chevrolet	288

CLAIMERS

	Pts.
Rick Haskell	652
Ernie Schoor	531
Gary Bemister	499
Bill Hitchcox	498
Bill Bartley	456
Jesper Lind	385
Jim Smith	375
Rick Carlson	368
Bill Sandwith	263
Bob Gauthier	215

Arthritic Pains?

Today, all over Canada, many men and women who suffer from arthritic or rheumatic pain are using a new medicated rub to get fast, effective relief. It's called EXOCAINE®!

There's nothing exactly like this proven medicated rub. You see, EXOCAINE® contains a recognized analgesic to relieve arthritic pain; plus a fast-acting anesthetic to help temporarily desensitize nerve endings that transmit such pain. So you may move around more comfortably. Up to hours at a time.

Don't let the discomforts and pains of arthritis needlessly interfere with your work, your sleep, your life. Today, get EXOCAINE MEDICATED RUB at any drug counter.

ANNUAL TENNIS RACQUET SALE
FANTASTIC SAVINGS
On the Following Racquets

HEAD STANDARD (PRE-STRUNG) Reg. 51.00 SALE PRICE 36.00
TENNIS BAGS. Reg. 11.95 SALE PRICE 8.95
HEAD MASTER (FRAME ONLY) Reg. 48.00 SALE PRICE 34.00
HEAD PRO (FRAME ONLY) Reg. 59.00. SALE PRICE 46.00
DUNLOP D-LINE 303 (FRAME ONLY) Reg. 23.80. SALE PRICE 17.00
DUNLOP D LINE 101 (FRAME ONLY) Reg. 22.98. SALE PRICE 16.00
OLIVER TOURNAMENT (FRAME ONLY) Reg. 25.95 SALE PRICE 19.90
DONNAY RING CUP (FRAME ONLY) Reg. 27.00. SALE PRICE 20.77
DONNAY COURT STAR (PRE-STRUNG) Reg. 16.00. SALE PRICE 12.99

Above prices do not include stringing except where indicated.
SALE 8 DAYS ONLY Friday June 13 to Saturday June 21

SPORTSWORLD SKI & RACQUET SPORTSWORLD SPECIALISTS
595-6322 Hillside

D.G.'S auto & cycle
3244 Douglas Victoria

SANYO CAR STEREO EQUIPMENT
SUPER DEAL!
15 Watts 84.95
2 or 4-Channel Matrix

QUAKER STATE OIL
SPECIAL! Racing Weight ..... 1.05 qt. Multi Weight ..... 95¢ qt.
Heavy Duty ..... 90¢ qt. Durol Regular Oil ... 55¢ qt.

HOLLEY TIRES
50 SERIES 14s and 15s from 62.95 to 69.95
60 SERIES 13s, 14s and 15s from 48.95 to 64.95

IMPORT SPECIALS
Chrome-Plated Cannon Headers ... from 57.95
Electronic Ignition 84.95
Complete Leather Steering Wheels 39.95
High Performance Ignition Wires 16.95

CHROME SIDE EXHAUST
All Sizes
ONE PRICE 118.95

10 a.m.-9 p.m., Mon.-Fri./9-5 Sat.

ONE MILLI,000,000.N DOLLARS

So your number didn't get drawn in the Olympic Lottery last Sunday!
YOU DIDN'T BECOME A MILLIONAIRE?
McCALLUM MOTORS OFFERS YOU ANOTHER CHANCE TO WIN A MILLION!
Every purchase of a new or used car between June 1st and June 14th will receive an Olympic Lottery Ticket with our compliments.
It's just our way of celebrating the third anniversary of our Colwood Car Lot at the COLWOOD CORNER.
Happy Birthday to us . . . Good Luck to you!
McCALLUM MOTORS
1836 Old Island Highway 478-1741
1101 Yates St. at Cook 382-6122
Your Datsun-Volvo Dealer in Victoria
Dealer Licence Number D3103

9½%
Annual Income on 5 year Guaranteed Investment Receipts.
Fully guaranteed by Royal Trust for term of deposit. No fee or handling charge. Rates subject to confirmation.
Guaranteed Investment Receipts
Royal Trust
Member Canada Deposit Insurance Corp.
Royal Trust Bldg., 1205 Government St.
Victoria 388-4311
Other offices in Kelowna and Vancouver

Snapper is fast.
Two ways to be quick without hurrying.
Snapper is fast so you can get through fast.
Here's why:
• Grass bag is mounted behind the mower.
• Extra-large grass bags for fewer stops.
• Powerful vacuum action—for an extra clean lawn.
Get yours today. Snapper is fast for you.

SNAPPER
All Snapper mowers meet A.N.S.I. safety specifications.
RIDER MOWERS 6 Models from $518.00
ROTARY MOWERS 6 Models from $184.50
Same day delivery on stock items
VICTORIA Lawnmower Hospital LTD.
OPEN THURS. AND FRI. 'TIL 9
834 JOHNSON
PHONE 386-8338

Dodgers reach million-fan mark earlier than any club in history

LOS ANGELES (AP) — Turnstiles click faster at Dodger Stadium than the bats of the Los Angeles players have clicked off hits so far this season, but the defending National League champions still remain solidly in contention.

President Peter O'Malley suggested at the start of the year that his Dodgers might become the first major-league baseball team to attract more than three million fans during a home campaign.

Already the Dodgers have passed the one million mark sooner than any other team in major - league history. But O'Malley couldn't have foreseen the injuries that would plague his club.

Dodger team batting has dropped to .244 compared with .285 at a comparable time last season. Bill Russell, Bill Buckner, Jimmy Wynn, and, perhaps most importantly, reliever Mike Marshall have been disabled.

Yet Los Angeles remains just one and a half game behind Cincinnati Reds in the National League west even after losing the season's first three games to the Reds.

Going into Tuesday night's game against Montreal Expos, the Dodgers had drawn 1,004,550 fans to their home stadium. In 1962 when they set the major-league attendance record of 2,755,184, they had attracted just 868,397 after a comparable 27 home dates.

Los Angeles passed the million mark sooner than any other club has done it. The previous million mark recorded was by Cleveland Indians of 1948 who hit it after 28 games.

Of the first 27 home dates, the Dodgers hit capacity 56,000 on four occasions. On 19 dates they were over 30,000 and on 13 of those they passed 40,000.

A year ago when the Dodgers won the NL pennant, they played before more than five million fans, counting spring training, the regular season, the National League championship series and the world series that they lost to Oakland A's in five games.

O'Malley points out that the Los Angeles club has not raised ticket prices since it arrived in California from Brooklyn in 1958. Dodgers charge $3.50 for box seats, $2.50 for reserved, $1.50 for grandstand and youngsters 12 and under can get in for 75 cents.

Los Angeles held the line even though the championship year of 1974 boosted the players' salaries.

The Dodgers led the league this year until the recent road trip when they were 5-7 while Cincinnati was winning. But now only shortstop Russell remains in an injured status. Marshall has come back from his rib cage injury to take over as the No. 1 reliever. Buckner, the No. 1 left-fielder, isn't sure his ankle can take too much strain in quick sideways moves, but he can hit.

Nelson picks new coach

NELSON (CP) — Nelson Maple Leafs, last-place finishers of the Western International Hockey League for three consecutive years, have named Ernie Gare as coach for the 1975-76 season.

Gare, 46, who played defence for the team for 13 years, said he will try to revive a hockey scholarship program he started for the team while athletic director at Notre Dame University in 1962.

The senior team was the first in Canada to offer hockey scholarships but the program deteriorated and no players attended university last season.

Trevino enters Canadian Open

MONTREAL (CP) — Lee Trevino, the man who won the Canadian Open along with the British and United States championships in 1971, has filed his entry for this year's $200,000 Canadian event at the Royal Montreal Golf Club, July 24-27, the Royal Canadian Golf Association announced Thursday.

Bob Everson, RCGA tournament chairman, said Trevino's entry has been added to those already filed by Jack Nicklaus, Johnny Miller, Gary Player, Arnold Palmer, Tom Weiskopf, Gene Littler and defending champion Bobby Nichols.

NOW IS THE TIME TO PAINT
AIRLESS SPRAY PAINTING EQUIPMENT
GRACO Sales and Rentals
• Air Compressors with Pots
• Automotive Paint Guns
Available for Rental at
A&C RENTALS
1885 FORT ST. 598-6551
• Power Tools • Party Supplies
• Camping Equipment
Across from the Jubilee Hospital
AMPLE FREE PARKING

PRINCESS MARGUERITE
Sails again!
Daily to Port Angeles
LEAVE VICTORIA 1:30 p.m.
ARRIVE PORT ANGELES 2:45 p.m.
LEAVE PORT ANGELES 3:15 p.m.
ARRIVE VICTORIA 4:30 p.m.
PHONE: 387-5241

SHOE SALE
CONTINUES TODAY and TOMORROW
SKI & RACQUET SPORTSWORLD SPECIALISTS
SPORTSWORLD Hillside Shopping Centre 595-6322

BISSON'S MOVING & STORAGE LTD.
384-6442
HOUSEHOLD AND APARTMENT MOVING

5-Inch Continuous GUTTER in baked enamel
10% OFF
Supports a Ladder
Heavy Guage .032
479-3232
FREE ESTIMATES
B.C. ALUMINUM

peetz
... SUNSHINE SPECIALS ...
Adidas Tennis Sweaters Reg. 12.95 ..... NOW $9.50
Adidas "Varsity' Sport Shoes Reg. 21.95 ..... NOW $17.50
TENNIS and ACCESSORIES
By Head, Dunlop, Tretorn, Yamaha, Patrick, Adidas and Slazenger.
RACQUET RE-STRINGING
peetz
574 Johnson Tackle and Skis 383-3652

SPENCER'S
Downtown BONUS DAY
TIMELY SPECIALS FOR FATHER'S DAY
FRI. & SAT. OR AS LONG AS QUANTITIES LAST

MEN'S DRESS SANDALS
A beautiful quality import with all-leather top, closed heel pocket, padded built-up insole, foam sole. For street use—not beach wear. Sizes 7 to 11.
Regular $13.95. SALE 11.99

MEN'S CANVAS OXFORDS
Not a running shoe—excellent walking or garden shoe. Jumbo thick foam sole. Blue or brown. Sizes 6 to 12.
Regular $4.95. SALE 3.99

MEN'S SLIPPERS
Smart opera style—dark brown vinyl upper with soft skin lining—chrome leather sole. Sizes 7 to 12.
Regular $3.49. SALE 2.89

SPORT OR DRESS SHIRT
Long sleeves, permanent press for easy care. Patterned design with beige background. Sizes Small, Medium, Large and Extra-Large.
Regular $3.95. ..... 2.99

QUALITY NECK TIES
Values to $5.00 and $6.00. A great selection of custom woven, fully lined ties. 1.49

"WILKINSON SWORD" BLADES
Double edge, stainless steel, 5-blades per pack. Regular 89¢. Limit 2 per customer. .....NOW 49¢

MEN'S DRESS SLACKS
Fortrel and wool blend, popular check-on-check design in subdued blues, greens and browns. Dad will be proud to wear these! Your choice of semi-flared or stove-pipe style. Waist sizes 32 to 40.
Regular $19.95 ..... 13.99

STRETCH NYLON DRESS SOCKS
100% nylon, will stretch from sizes 10 to 13. Assorted plain colors. ..... 59¢

NOVELTY PRINTED T-SHIRTS
100% cotton, pure white with printed "London Britches" motif. ..... 79¢

MONEY BELTS
Long-wearing nylon, adjustable to any size. Designed for safekeeping of money or credit cards. Regular $1.95 .... 1.49

TERRY BEACH TOWELS
Thick, thirsty loops of 100% cotton terry cloth. Multi-color stripes. 27"x54". 1.49

TROLLING FISH ROD
2-piece glass salmon rod 6½ feet
SALE 8.99 Regular $10.95

FOLDING SHOVEL
New army style with heavy canvas case. 3 positions for blade and pick.
Regular $5.95 SALE 4.49

HEAVY-DUTY FLASHLIGHT
Very powerful 92,000 candlepower—high quality uses 6 flashlight batteries (not included).
Regular $10.95 SALE 8.99

METAL TOOL BOX
20-inch long by 7-inch square. Lift-out tray, full-length hinge.
SALE 8.99 Regular $10.95

OYSTER KNIFE
Stainless steel blade wood handle
SALE 1.89 Regular $2.35

TIRE PUMP
19-inch steel barrel—quick snap-on, -off connector.
SALE 3.99 Regular $5.89

4" Buzz Bombs
Polar white or pink pearl.
1.88 Regular $2.29

WE RESERVE THE RIGHT TO LIMIT QUANTITIES
SPENCER'S
1110 Government ~ Downtown

MAIS SEMI-ANNUAL
SIDEWALK SALE
STARTS FRIDAY at 9 A.M.
AND CONTINUES FRIDAY 'TIL MIDNIGHT
SATURDAY 9 A.M. to 5:30 P.M.
FREE GIFTS FOR EVERYBODY!!
SEE BELOW

McCLARY AUTOMATIC LAUNDRY PAIR
Washer Features: • Changes Speeds Instantly for Low Wash, Fast Spin • Lint Trap • Softness Dispenser • Spirlator Wash Action. Dryer Features: • Automatic Dry Cycle • 4 Temperature Selector • Air Freshness Lamp • Interior Drum Lamp • Lifetime Porcelain Drum
ALL PRICES U-HAUL
NOT A LOW END LEADER BUT A NORMALLY EXPENSIVE HIGH END PAIR—SIDEWALK SALE PRICE
$588.88 FOR THE PAIR

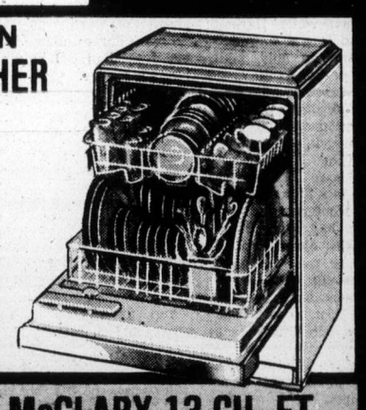

MOFFAT BUILT-IN DISHWASHER
• 3 LEVEL WASH • SOFT FOOD MACERATOR
• FAN FORCED DRYING
• IN WHITE, AVOCADO OR GOLD
NO EXTRA CHARGE FOR COLOR SIDEWALK SALE PRICE $298.88

McCLARY 30" RANGE
• 2 LARGE ELEMENTS • ROTISSERIE
• LARGE OVEN WINDOW
SIDEWALK SALE PRICE $298.88

McCLARY 13 CU. FT. FROST FREE REFRIGERATOR
• 104-LB. FREEZER • PORCELAIN LINER AND CRISPERS
SIDEWALK SALE PRICE $398.88

★ FREE — COFFEE & DONUTS
★ FREE — SPRITE Courtesy of Goodwill Bottling
★ ICE CREAM From Island Farms
• EASY CREDIT TERMS •
ALL PRICES ON A U-HAUL BASIS
Mais FURNITURE and APPLIANCES
1821 Cook OPEN FRI. 'til MIDNIGHT 385-2435

Tony Gabriel

Gabriel traded to Riders

HAMILTON (CP) — Ralph Sazio, general manager of Hamilton Tiger-Cats, insisted Thursday that a difference over money was the only reason he traded away tight-end Tony Gabriel, the outstanding Canadian player in the Canadian Football League last season.

Gabriel, a 26-year-old native of Burlington, Ont., who is rated one of the best receivers in the league, went to Ottawa Rough Riders along with receiver Gary Kuzyk, 27, for three players—offensive tackle Doug Collins, defensive back John Kruspe and flanker-halfback Terry Wellesley. It was an all-Canadian swap.

In a straight one-for-one exchange the Ticats also sent offensive tackle Bob Richardson to Saskatchewan Roughriders for tight end Lawrie Skolrood. Both are also Canadians.

Earlier this year Gabriel, a son-in-law of CFL Commissioner Jake Gaudaur, took the Ticats to court demanding extra money for the additional games he had to play last season when the Eastern Conference extended its schedule to 16 games from 14.

He lost the case, Ontario Supreme Court Justice Dennis O'Leary declaring that Gabriel should have known he was expected to play 16 games rather than the 14 he claimed he had signed for.

Soon after, his agent, Peter Huthwaite of Detroit, said that if Sazio did not come up with more money for the 1975 season, Gabriel would ask to be traded.

There were suggestions that a residue of bitterness might have had something to do with the trade that was finally worked out. But Sazio said the Ticats simply could not afford to pay Gabriel the money he wanted.

Weekend meets end season

Inter-school sports competition winds up this weekend with a pair of track meets at Centennial Stadium.

The elementary schools will hold their track finals tonight, starting at 6 p.m. while on Saturday the junior high school Vancouver Island track-and-field championship gets underway at 10 a.m.

Oak Bay, which finished first by 40 points in the Victoria meet and is the defending champion, is favored to win the points title in the junior high championship.

Because of the disparity in school enrolments, there are no pint standings at the elementary level, but Doncaster had the most winners (five) in the field events finals on Tuesday.

FIAT
FIAT
FIAT
FIAT
FIAT
FIAT
NOW AT
Parkdale MOTORS
2151 BLANSHARD
386-2277
WE'RE NEW!!
Dealer Licence No. 26177

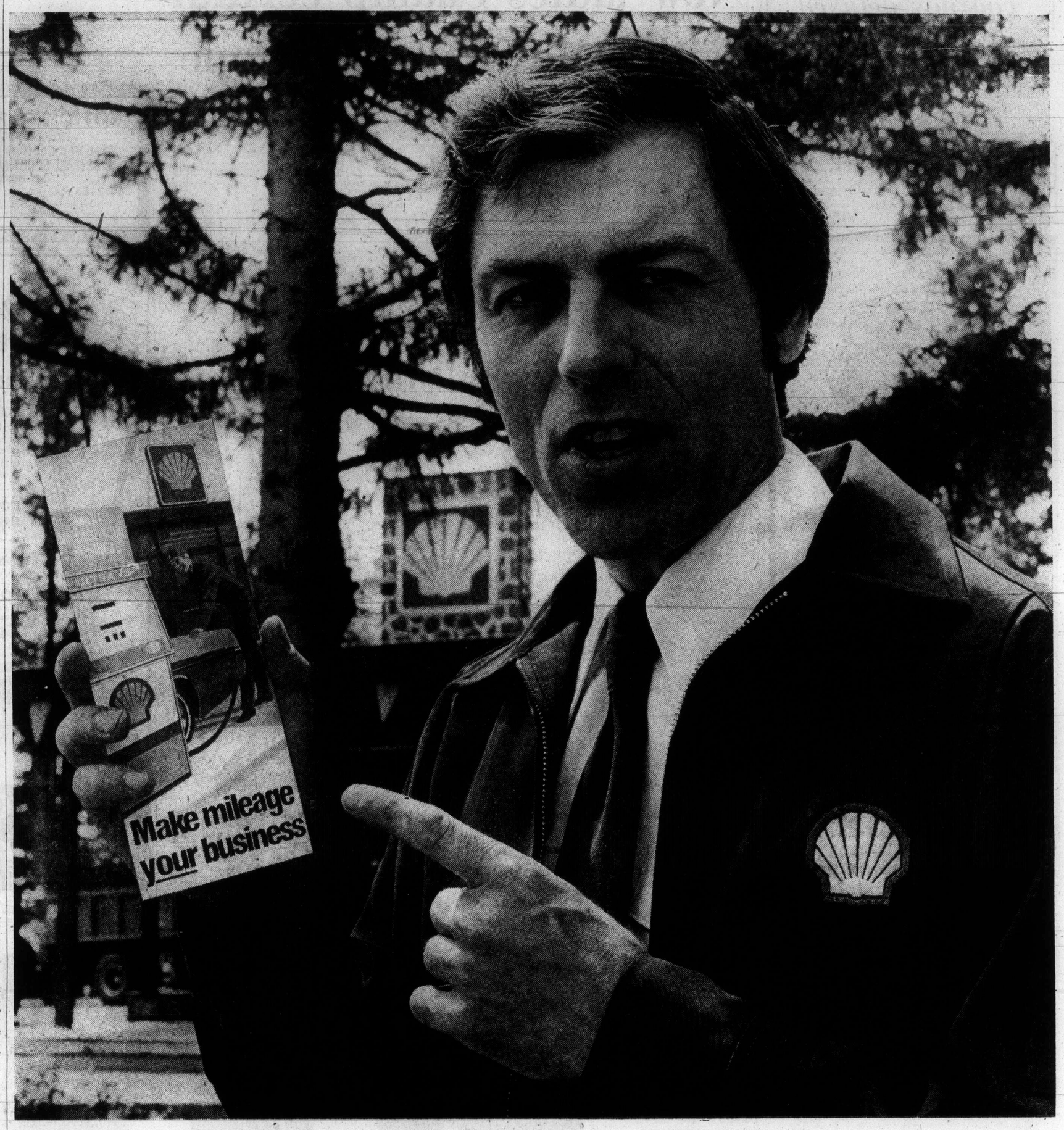

"The facts in this folder can help you get more mileage for your motoring dollar. Ask me for a free copy"

FOR years, Shell has been saying, "Mileage is our business". Now, thousands of Canadians are making mileage *their* business—for economy and conservation.

Shell can help. With our products, our services and with this handy folder full of tips from the experts on how to get more for your motoring dollar. Ask for your free copy next time you fill up with Shell.

It doesn't take much of an improvement in your mileage to add up to real savings. If you're like many Shell customers you use about 700 gallons of gasoline every year. *If we can help you get just one more mile per gallon, that's a 700 mile bonus.* A bonus for economy. A bonus for conservation.

Our folder tells you ways you can improve your mileage—and ways your Shell dealer can help. There's an easy-to-follow guide to those parts of your car which are most likely to affect mileage—so you'll know exactly which items to have checked for maximum economy and performance.

A cut away diagram in the center of our folder points out the parts of your car that are vital to good mileage.

There's no better time than right now—at the start of the summer driving season—to start making mileage *your* business. Your Shell dealer can help. After all, mileage is *his* business, too.

See him before you head out on the highway this weekend and ask for your free copy of our mileage folder.

Remember, when you drive for good mileage you do more than save money. You help conserve Canada's energy too.

Make mileage your business

Tourney delayed

PHILADELPHIA (AP) — The rainout of Thursday's play in the $150,000 Philadelphia golf tournament forced the scheduling of a double round of 36 holes on Sunday.

"We really didn't have a lot of choice," said Clyde Mangum, the Tournament Players Division official in charge of this tournament. "With the Open coming up, we want to get these players out of here as soon as possible."

The U.S. Open is scheduled next week in Medinah, Ill., and a large number of players in this tournament also will be competing there.

This tournament's schedule now calls for single rounds of 18 holes today and Saturday, with a 36-hole windup Sunday — weather permitting. The forecast is good.

SKI & RACQUET SPORTSWORLD SPECIALISTS
SLEEPING BAGS
Hillside Shopping Centre
595-6322

New ladies champ certain with Dale Shaw in Europe

Dale Shaw's reign as the Victoria women's golf champion is about to end.

Miss Shaw, winner of the last five CFAX Victoria and District Women's Championships, is on a golf tour of Europe and won't be able to defend her title.

With this year's tournament being played on her home course, Glen Meadows, it's quite probable that Miss Shaw would have grasped a sixth straight title.

The tournament begins with the qualifying round starting at 8:30 a.m. Monday at Glen Meadows and continues with match play on Tuesday, Wednesday, Thursday and Friday.

Also missing from this year's tournament is 1974 consolation flight winner Florence Chapman.

But Royal Colwood's Eileen Anderson, who lost 1-up to Miss Shaw in last year's championship final, is back along with Elsie Saunders of Gorge Vale, a consolation finalist last year.

So far 73 golfers have signed up for the tournament. Post entries will be accepted if they can be fitted into the draw.

Following is Monday's qualifying draw:

8:30 a.m. — Mildred Green (GM); Beau Davis (U); Be Lundgren (GV).

8:37 — Verle McKeown (GV); Blanche MacCallum (RC); Betty Parker (U).

8:44 — Irene Fleming (GV); Emma Silverberg (GM); May Peasland (Met).

8:51 — Jean Smith (GV); Freda Bond (GM); Terese Todd (RC).

8:58 — Norma Spander (GV); Daphne Dagg (GM); Marg McGowan (Met).

9:05 — Irene Ritchie (GV); Kathleen Craig (RC); Chris Byrne (GM).

9:19 — Dorothy DeGirolamo (GV); Diane Phillips (U); Shirley Naysmith (GV).

9:26 — Eileen Anderson (RC); Ruby Niemeyer (GM); Peggy Matthews (GV).

9:33 — Gert Pumfrey (GV); Maureen Hibberson (U); Doreen Brunsdon (RC).

9:40 — Juanita Turner (GV); Margaret Robertson (GM); Bea Bretfitt (U).

9:47 — Flo MacIntyre (GV); Margaret Hutton-Potts (RC); Trudy Young (SBH).

9:54 — Ivy Blunt (GV); Dianne Desnoyer (GM); Dorothy Bigsby (V).

10:01 — Elsie Saunders (GV); Edna May (GM); Helene Dye (GV).

10:15 — Rosalie Roberts (GV); Joan Perks ((RC); Joan Moore (CH).

10:22 — Jean Thornton (GV); Kay Rickinson (RC); Esther Barnes (U).

10:29 — Margaret Briggs (U); Sheila Morgan (RC); Kathy Maftechuk (CH).

10:36 — Shirley DeBellefeuille (RC); Betty Brock (GM); Flora Kirker (GV).

10:43 — Margo Davison (RC); Irene MacFarlane (GM); Trudie Bennett (GV).

10:50 — Gladys Green (GM); Muriel McCold (RC); Mabel Irwin (Greg).

10:57 — Emily Medland (RC); Pat Tucker (V); Sylvia Britten (GM).

11:11 — Flo Tickner (SBH); Lorraine Jacklin (GGM); Betty Noble (Met).

11:18 — Marion Guiney (SBH); Helga Remes (GM); Marianne Johnson (Greg).

11:25 — Mae Sylvester (Greg); Marge Stubbs (RC); Jean Henderson (SBH).

11:32 — Wynn Williams (GV); Margaret Jamieson (GM); Shirley Foisy (CH); Glenys Bowes (CH).

KEY: GM — Glen Meadows; U—Uplands; GV—Gorge Vale; RC—Royal Colwood; Met—Metchosin; SBH—Sooke Broooome Hill; V—Victoria; Greg—Gregarah; CH—Cedar Hill.

NOTICE TO FISHERMEN
Effective 10 June 1975,
West Bay Charters will operate from
WESTFALL SPORTING VENTURES LTD.
525 Head Street
384-2165 386-0533
"NOTHING CHANGED BUT THE LOCATION"
"Your Satisfaction is Guaranteed"

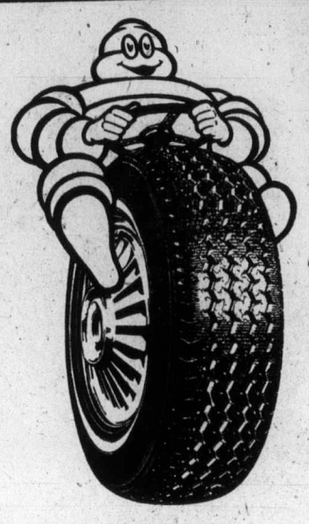
drive a MICHELIN
for long-lasting value!
LONG-LASTING VALUE . . . the key ingredient built into each and every MICHELIN steel-belted radial, ensures you of the safety, durability and gas economy for which radials have become famous.
MICHELIN started it all . . . over a quarter of a century ago and ever since, drivers the world over have been experiencing that MICHELIN difference, that sure-footed, long-lasting performance which is waiting for you when you DRIVE A MICHELIN.
("Guess the Weight" Contest Entry Forms Available)
D & D TIRE
1620 BLANSHARD ST. PHONE 382-7283
(Victoria's "Better" Tire Store)
A SURE SIGN OF QUALITY . . . LOOK FOR IT!
MICHELIN

Exhibition Park entries

VANCOUVER — Entries for today's thoroughbred racing at Exhibition Park:

FIRST RACE — Claiming, $1,925, for three-year-olds, one and one-sixteenth miles:

Swift Peggy (Gilbert) 115
Forest Shadow (Phillips) 130
Turf To Spare (Johnson) 115
Clintavon (Sanchez) 130
Tura Tay (Brownell) 115
Mr. Manor (Chabara) 130
Chinese Dinner (Carter) 115
Admiration Society (Walker) 115
General Ridge (Skinner) 130
Hustlers Gem (no rider) 130
Also eligible:
Clintavon (Sanchez) 130
Strange Melody (Furlong) 115
A Scottish Dream (Wolski) 130
Glenlyon Mac (LeBlanc) 130

SECOND RACE — Claiming, $2,150, for two-year-olds, three furlongs and 150 yards:

Craffy Times (no rider) 113
Tweentzels Pet (Maese) 113
Sunday Summit (Furlong) 113
Halo Everybody (Phillips) 113
Shers Delight (Cuthbertson) 113
A l i n a n D (Brownell) 113
Livingstone Steamy (Skinner) 113
Kings Countess (Johnson) 113
Surrey Belle (J. Arnold) 113
Shadow of Time (Salas) 116
Also eligible:
Peggy Princess (Wolski) 113
Balladier Babe (Phillips) 113
Little Bit Of Nana (Chabara) 113
Kickerville Lil (Phillips) 113

THIRD RACE — Claiming, $2,800, for two-year-olds, three furlongs and 150 yards:

Last Quarter (Skinner) 110
Easter Gem (Chabara) 117
Mountain Law (Cuthbertson) 115
Willie The Kid (Phillips) 115
Wily Roman (Maese) 115
Years And Honour (Carter) 112
Forever John (LeBlanc) 120

FOURTH RACE — Claiming, $1,825 for four-year-olds and up, six and one-half furlongs:

Miss Shar Lea (Walker) 112
Scarlett Sky (McCowan) 120
Debs Jewel (Johnson) 112
Canada Hemp (Carter) 120
Kraftwon (Phillips) 117
Jubies Sister (J. Arnold) 113
Solar Deb (Furlong) 117
Winning Feature (Smith) 117
Silver Waters (Maese) 120
Rosita D (Chabara) 117
Also eligible:
Come On Luv (Skinner) 117
Miss Dandy Lea (J. Arnold) 120

FIFTH RACE — Claiming, $2,300, for three-year-olds, six and one-half furlongs:

Garabaldi (Johnson) 112
Mecapo (J. Arnold) 117
Cheri Marie (Furlong) 112
Sassy Sis (Chabara) 117
Costa Rule (Inda) 117
Charity Drive (Carter) 112
Majors Pride (Walker) 112
Langley Beau (Salas) 117
Morning Dora (Skinner) 117
Fielder Frank (Miller) 115
Also eligible:
Fred Lake (Carter) 117
Fleet Marco (Skinner) 122
Rehability (G. Gilbert) 112
Charlottes Breeze (Walker) 105

SIXTH RACE — Claiming, $2,800, for three-year-olds, six and one-half furlongs:

Hezalea (Walker) 112
Quadra Isle (Johnson) 109
Waldron Castle (J. Arnold) 117
Reptonian (Chabara) 117
Gone To Boston (Skinner) 114
Cascade Chief (Maese) 122
Discovery Passage (Cuthbertson) 117
Cammeray (Sanchez) 117
Hustle Along (no rider) 112
My Boy K K (Phillips) 119

SEVENTH RACE — Claiming, $2,900, for four-year-olds and up Canadian, six and one-half furlongs:

a-Scotch Or Water (Sanchez) 117
a-King Pit (Cuthbertson) 117
Promised Action (Salas) 117
Nairal (Johnson) 107
Mildenhall (LeBlanc) 120
Hades Bobbin (Carter) 117
Tolaquilio (Skinner) 120
Tough Boss (Smith) 117
Prince Craig (J. Arnold) 117
Regal Leo (Brownell) 117
a-entry.

EIGHTH RACE — Claiming, $3,300, for four-year-olds and up, one and one-sixteenth miles:

Defiant Dude (Skinner) 119
a-Solar Drive (Maese) 119
Hedleyroad (no rider) 114
Foreign Minister (Salas) 119
Y B Wise (Chabara) 118
Victory Court (Inda) 115
a-Rusty Rouser (Maese) 119
Flashy Form (Johnson) 110
Royal Alder (Sanchez) 119
a-entry.

NINTH RACE — Claiming, $4,800, for three-year-olds and up, six and one-half furlongs:

Texas Troublemaker (Johnson) 114
Citizens Award (J. Arnold) 115
Coral Isle (Chabara) 119
Mr. Hardnose (Demorest) 106
Break A Leg (Johnson) 114
Assuan (Salas) 119
Imperial Vapor (no rider) 110
Xplore (Brownell) 116

TENTH RACE — Claiming, $1,825, for four-year-olds and up, six and one-half furlongs:

Magic Miracle (Miller) 112
Rania (R. Arnold) 117
Willindium (Smith) 120
Send Penny (Maese) 120
Descansado (Inda) 117
Angelic Shirl (Brownell) 117
Air Edd (Furlong) 117
Miss Hambleton (Demorest) 107
Snow Run (Cuthbertson) 117
A Bit O Alright (Skinner) 117
Also eligible:
Smoldering (Smith) 120
Tawasentha (Skinner) 117
Macs Maybe (Cuthbertson) 117

Selections

1. Turf To Spare, Forest Shadow, Chinese Dinner.
2. Crafty Times, Surrey Belle, Tweentzels Pet.
3. Last Quarter, Forever John, Years And Honour.
4. Canada Hemp, Miss Shar Lee, Jubies Sister.
5. Morning Dora, Costa Rule, Garabaldi.
6. Cascade Chief, Reptonian, Hezalea.
7. King Pit, Nairal, Scotch Or Water.
8. Foreign Minister, Victory Court, Defiant Dude.
9. Break A Leg, Texas Troublemaker, Citizens Award.
10. Descansado, Sand Penny, Miss Hambleton.

Jock-itch?

Try soothing, cooling Cruex medicated spray-on powder for relief of chafing, gym rash, itching and sweating.
A PRODUCT OF PENNWALT CORPORATION

Father's Day SPECIALS...
WILKINSON SWORD SHEARS
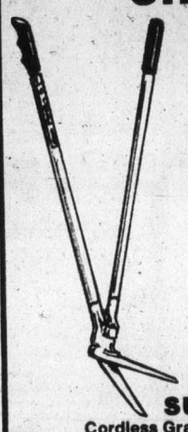
Make dad's gardening a pleasure with these top quality instruments. He will appreciate your thoughtfulness.
LONG HANDLED SHEARS
Vertical Cut, Reg. $23.50, SPECIAL . . 19.98
LONG HANDLED
Flat cutting shears, Reg. $32.95, SPECIAL . 27.63
SUNBEAM
Cordless Grass Shears—Model GT1
Regular $24.98, SPECIAL 21.25
Model GT1E, Regular $19.98, SPECIAL 16.98
VICTORIA Lawnmower Hospital LTD.
834 JOHNSON PHONE 386-8338

COLTS
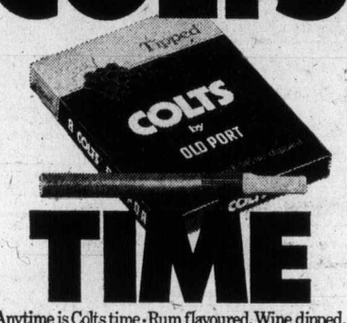

TIME
Anytime is Colts time · Rum flavoured, Wine dipped.
Canada's most popular cigar.
They may be just what you've been looking for.

Bonds to bat

NEW YORK (AP) — Outfielder Bobby Bonds, unable to play since Saturday because of a bruised knee, will return to action as a designated hitter, New York Yankees announced Thursday. Bonds, who missed four American League baseball games, said the knee is still tender but he will test it in today's game.

Downtown BONUS DAY
Downtown
Friday & Saturday
Hurry down for these Super-Low Priced Bargains!
MEN'S FLANNEL SHIRTS
For those cool mornings camping, fishing, gardening, or for work. Polynosic and cotton blend. Assorted plaids. Reg. 4.98
Sale 3.00 each
FLIGHT BAGS
Pack up his suits or your dresses. Vinyl sides. Reg. 29.95
Sale 17.88 each
CHARGEX master charge
Fields

SAAB
Fourteen virtues that make the extraordinary car from Sweden the perfect car for Canada.
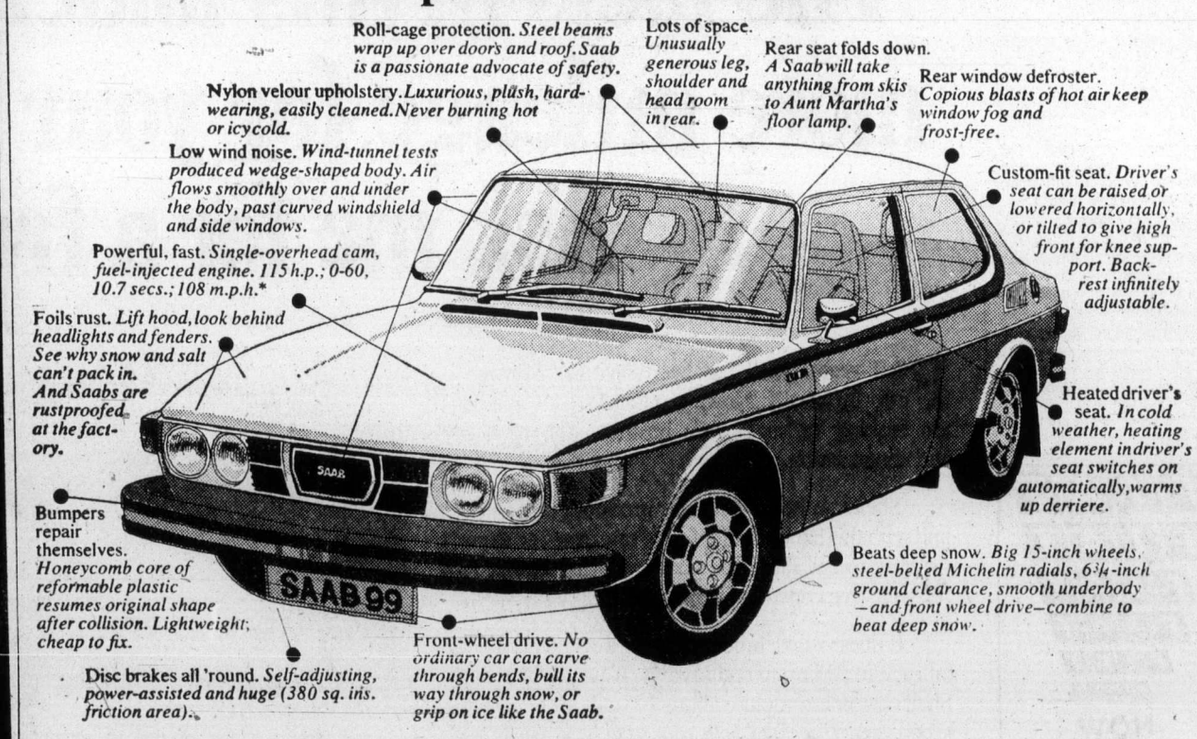

SAAB has all this and much more. Come see. Come drive.
Model illustrated, EMS; side stripes extra. *Performance figures reported by "Imported Car Performance" and "Road & Track" magazines.
Parkdale MOTORS, 2151 BLANSHARD 386-2277
dealer licence number 26177

Legislature revives Socred road scandal

The 1973 Gellatly Road scandal was reviewed in the Legislature Thursday with accusing fingers again pointing at the family of Opposition Leader William Bennett.

Highway Minister Graham Lea brought up the matter in response to questions regarding the re-location of a road on property owned by Scottish Cove Holdings at Westbank, across the lake from Kelowna.

Mrs. Lois Bennett, wife of Russell Bennett, brother of the Social Credit leader, was the only officer of the company named by Lea.

In a carefully-worded statement in the Legislature, read mostly from an October 1973 report prepared for Lea by associate deputy minister R. G. Harvey, the minister stated that a series of "most fortunate happenings" had enabled Scottish Cove Holdings to re-locate a waterfront road for around $3,000, or roughly one-third of the normal cost.

Lea told the house that the Bennett-owned property was greatly enhanced in value when the waterfront road was re-located 150 feet back from the waterline.

"The first fortunate thing for the subdivider was that the department (of highways) decided to relocate the road in its crossing of Powers Creek and build a new bridge at that town," Lea said.

As a result of the highways crews working in the area, the developer, Lea claims, was able to rent departmental equipment at a rate usually reserved for farmers and rural dwellers. The equipment rentals cost the developer $1,481.

At the same time, Lea said, another development going in not too far away had a surplus of fill material which was donated to the developer free of charge.

The department, Lea said, supplied asphalt to mix with the free gravel to build the road.

William Bennett said he has no connection with the company although he was at one time a director.

"In summary," said Lea, "a series of most fortunate circumstances occurred for the subdivider, enabling him to construct and pave 1,000 feet of road for somewhere in the vicinity of $3,000, which it is estimated would be at least one third" of the normal costs.

Doctors out of union field

Doctors and medical specialists and justices of the peace are excluded from collective bargaining through the B.C. Government Employees Union, under amendments to the Public Service Labor Relations Act tabled in the Legislature Thursday night.

Provincial Secretary Ernest Hall said he expects doctors will choose to be represented through the B.C. Medical Association, although they will have to make up their own minds on that.

He said he did not expect objections from the BCGEU although in the past he has received "billets doux" and there has been some "eyeball to eyeball" talk on the subject.

"I don't expect protests, but I have been wrong before."

The bill, one of eight brought in by Hall Thursday night, also clears up a situation brought to light by a Labor Relations Board ruling, where any licensed professional, regardless of occupation, would have to be covered by the professional unit of the union.

An amendment to the act makes it clear that employees are covered by occupation, not by any professional status was so severe that two com- they may have but are not using.

Amendments to the Public Service Act increase the number of commissioners from five to nine.

Hall said that during negotiations last year the pressure missioners suffered health problems.

The remaining six bills amended various pension and superannuation acts, either to bring them in line with union agreements or as housekeeping measures.

Chief eyes potential firetraps

Eleven hotels and 15 older apartment buildings, all of them potential firetraps, are on top of Victoria Fire Chief Eric Simmons' list of places slated for upgrading of safety standards.

After months of delay, Simmons was finally given the green light this week to tackle the problems of fire safety standards in the city of Victoria.

One of the provisions in the revised version of the city's fire bylaw allows the fire chief to order any building owner to upgrade fire exits, fire alarm systems, emergency lighting and other safety standards.

Some rooming houses in downtown Victoria have been described by city officials as "horror stories."

For the next few days, Simmons will meet with some of his senior officers to establish priorities for dealing with the firetraps.

Uproar costs a gavel

A broken gavel was the only result for Deputy Speaker Hartley Dent as he attempted to maintain order in the Legislature Thursday night.

Dent was attempting to rule on a point of order brought during debate on the second reading of the B.C. Railway Act which increases the borrowing power for the railroad by $210 million.

His efforts were drowned out by cross talk, and a long statement by Opposition Leader William Bennett.

"The honorable leader of the Opposition caused me to break my gavel," said Dent, when order was finally restored.

"We'll take up a collection and get you a new gavel," said Socred Donald Phillips (South Peace), taking out his wallet.

Cabbies voting

Fifty employees of Victoria's only union taxi company were still voting Thursday night on whether to follow the recommendation of their union leadership and ratify a new contract with C and C Transportation.

Details of the proposed agreement between the company and the Canadian Brotherhood of Railway, Transport and General Workers are not yet available.

Woods layoff feared today

About 200 employees of Sooke Forest Products are facing the possibility of layoffs, which could come as early as today, as poor paper markets work their effect down through the forest industry.

Manager Doug Blackstock said Thursday night the plant will continue operation as long as it can and the layoffs "depend on whether we can find someone to buy our chips."

Pulp mills are curtailing production and chip markets are now being affected, he said.

TOO MUCH MEAT IN YOUR DIET?

The great Canadian "meat gorge"—does it make nutritional sense? *Is* meat necessary to your health? Is a vegetarian diet more healthful than a meat diet? Statistics show that vegetarians are thinner, in better health, with lower blood cholesterol, than their flesh-eating fellow citizens—and they may even live longer! Many doctors—and most heart specialists—now recommend that we cut our meat consumption by a full one third. DO WE EAT TOO MUCH MEAT? You'll find some surprising answers in this timely report. One of 32 articles and features in the June Reader's Digest. At your newsstand today!

ART SALE
SPECIAL WAREHOUSE INVENTORY CLEARANCE
THIS WEEKEND ONLY!
Saturday, June 14th—11 a.m. to 10:00 p.m.
Sunday, June 15th—11 a.m. to 7 p.m.
EMPRESS HOTEL
Victoria Tel: 384-8111
ORIGINAL OIL PAINTINGS From Groupings ... To Sofa Size.
$19.00 to $125.00 (Some slightly higher)

Magnificent subjects on canvas, landscapes, florals that come alive, still lifes, exciting seascapes, boats and harbours, portraits, abstracts and traditionals. Every size for every wall. Over 250 canvases from artists around the world, plus a limited selection of watercolours. Yours now.
DON'T MISS THIS UNUSUAL SALE!

AN EXCELLENT FATHER'S DAY GIFT!
Personal cheques and Chargex accepted.
North Atlantic Art Corporation
"CANADA'S MAJOR ART LIQUIDATORS"

Forget me not

When you're on the go this summer, remember your Kodak pocket Instamatic 10 camera. So small and so light you can take it with you anywhere. It loads in seconds with easy drop-in cartridges. Then just aim and shoot. If you need flash just snap on a magicube. You can take great slides or big beautiful 3½ × 4½-inch color or black and white prints. Whatever you're into this summer, remember it with a Kodak pocket Instamatic 10 camera. See it at your photo dealer's. Camera prices from less than $30.

Price subject to change without notice.

Kodak pocket Instamatic cameras Kodak

Kodak Products are available at . . .

BILL'S PHOTO SUPPLY 1672 Douglas St. 383-7443
Woodward's MAYFAIR 386-3322
VICTORIA PHOTO SUPPLY 1015 Douglas St. 384-3458
ELECTRIC EYE LTD. 1006 Broad Street 386-0333
COAST TO COAST NEWSPAPER ADVERTISING SELLS THE MOST

Jordans

Canada's Carpet Specialists

JORDANIZE your home with superb **'Fashion Leader Carpet'** created for Jordans by Burlington Carpet Mills

Cheap carpet at a cheap price is not good value! The smart shopper will buy the best quality at the lowest possible price—and deal with someone she can trust. Jordans reputation has been built on 46 years of quality and value—service and integrity.

Jordans two most luxurious, most colorful, most fashionable Nylon Broadlooms. Now for 2 weeks at these outstanding values.

Beverly Hills
A very subtle dual tone effect in our most luxurious Frieze.
19.49

Sans Souci
Lush, deep pile, plain saxony. So rich and elegant for the discerning taste.
19.99

If you can't come in—just give us a ring—we'll come to you! A courteous Jordans Specialist will come to your home with samples, assist you in selecting the right quality, texture and color and give you an estimate—all without obligation.

When you buy from Jordans—you deal with someone you can trust
Your assurance of satisfaction is Jordans 46-year reputation for quality and value—service and integrity.

Jordans

854 Pandora Parking in Rear 385-6746 Open Thurs. and Fri. 'til 9
1200 Broad 385-2493 Open Thurs., Fri. 'til 9
3100 Shelbourne Hillside Shopping Centre 595-1521 Open Wed., Thurs., Fri. 'til 9
Up-Island Residents Call collect D. Griff, Nanaimo 753-4222

Terms to suit your budget

ZOOM IN

To Bill's Photo Supply

During the Month of June!!!

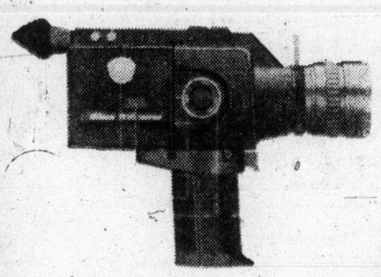

NIKON

The NIKON R10 SUPER ZOOM

Combining a high degree of handling convenience with operational versatility.

MINOLTA

The MINOLTA XE-7

AUTO EXPOSURE SINGLE LENS REFLEX

An electronic camera as versatile as the photographer you want to be.

CANON

The CANON 100 Ed . . .

PERFECTION IN MINIATURE

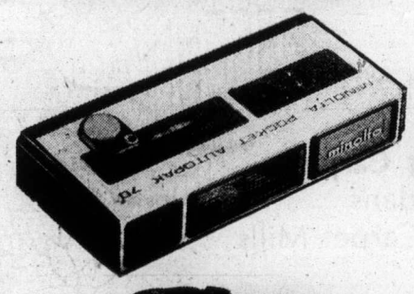

MINOLTA

The MINOLTA POCKET AUTOPAK 70-50 . . .

The 7-ounce "TAKE ME ALONG" Camera

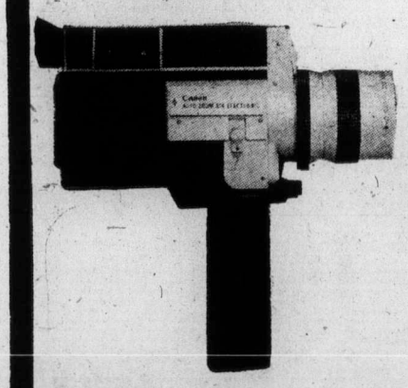

CANON

The CANON AUTO ZOOM 814 Electronic

The camera that leads you on to the joy of creative movies.

SANKYO

The SANKYO Super ES-44 4-1 ZOOM ELECTRONIC SYSTEM MOVIE CAMERA

The electronic Interval Timer and Self-Timer opens a new chapter in documentary and special effects movie making.

PLUS
Projectors, Movie Cameras, Editors, and Many More Items

ALL AT PRICES NEVER TO BE REPEATED!!

bill's photo supply

1672 DOUGLAS
VICTORIA 383-7443

Banker gets probation

SAN DIEGO, Calif. (UPI) — C. Arnholt Smith, 76, friend of former president Richard Nixon and head of a once vast corporate empire, begged for compassion with tears in his eyes Thursday and was given a probationary sentence and fined $30,000 for scheming to defraud his own bank of $27.5 million.

Smith and Philip A. Toft, former president of the Smith-controlled Westgate-California Corp., were indicted on charges of conspiring to defraud Smith's now-defunct United States National Bank.

Smith pleaded no contest to four federal felony counts and Toft pleaded no contest to three counts. The remaining counts against the two defendants were dismissed.

The pleas were accepted by visiting U.S. district court judge Robert Schnacke of San Francisco, who admonished both defendants in advance that he considered a no contest plea "equal and equivalent in all respects to a plea of guilty."

After a brief recess, the judge imposed the maximum prison term of two years in prison on Smith but suspended it, placed him on probation for five years and ordered that he pay a $30,000 fine, the maximum allowed.

Smith, with tears coming from his eyes and with his voice quavering, asked the judge for "compassion and understanding" in the sentencing.

Toft also got five years' probation after his one-year prison term was suspended. His fine, also the maximum, was $25,000.

Smith pleaded no contest to misapplication of funds, conspiracy, lying to federal bank examiners and making false entries in the books of his bank.

Toft pleaded no contest to conspiracy, misapplication of $3.2 million in USNB funds and using a false statement for the sale of real estate.

Smith, a high school dropout who nurtured a depression-starved bank into the second largest in the city, was accused in the 25-count indictment of approving $70 million in illegal loans and letters of credit for himself and associates, or for the benefit of companies they controlled.

The 20 counts against Toft alleged conspiracy with his longtime business associate in a scheme that began in 1969.

World 'on brink' of destruction

STOCKHOLM (UPI) — The continuing threat of nuclear war and huge arms purchases by Third World countries are bringing the world near the brink of destruction, a Swedish research organization said Thursday.

"The most crucial issue is nuclear proliferation. It is an enormously serious situation," said Dr. Frank Barnaby, director of the Stockholm Peace Research Institute, in reviewing the organization's 610-page annual report.

Continual stockpiling of nuclear weapons "could create the imminent destruction of the world," he said.

SIPRI, an independent body funded by the Swedish parliament to research problems of peace and conflict, said that by 1980 the world will have accumulated 770,000 pounds of plutonium, a raw material for nuclear weapons.

Zellers

FRIDAY, JUNE 13th
LIMITED QUANTITIES

LUCKY FRIDAY 13TH

Men's SLEEVELESS SWEATERS — Reg. to 8.96 — 5.13
Men's Touring 5-SPEED BIKES — 21" Frame. Reg. 99.88 — 83.13
Polaroid COLORPACK CAMERA — Uses both color or black and white film. Reg. 34.88 — 25.13
British-Made ENGLISH LEATHER SHOES — Several styles. Reg. 24.88 — 17.13
McGraw Edison SANDERS — Orbital or straight. Reg. 26.88 — 20.13
Florida Short Sleeved GOLF SHIRTS — Poly-cotton fabric. Reg. 7.96 — 6.13
World Famous INFLATABLE 3-MAN BOAT — 110"x60"—Fully guaranteed. Reg. 46.97 — 38.13
Kodak Pocket 10 CAMERA KIT — With film, flash cube and cube extender. — 20.13
BRUT 33 — Splash on lotion or creme shave. Reg. 4.00 — 3.13
McGraw Edison 2-speed JIG SAW — Reg. 26.88 — 11.13
100% Polyester Men's Spring SUITS — Reg. 65.00 to 75.00 — 53.13
Alvey Deep Sea FISHING REEL — Reg. 14.96 — 12.13
Kodak Pocket 20 CAMERA KIT — With film, flash cube and flash extender. — 27.13
Men's Happy Foot HOSE — 48% wool, 30% cotton, 22% nylon. Reg. 1.88 — 1.13
McGraw Edison 3/8" DRILL — Reg. 14.88 — 11.13
20" ROOM FANS — 2 speeds. Reg. 22.88 — 19.13
Barkley Pacific Troll or Eagle Clan CHAMPION RODS — Reg. 21.96 — 18.13
Polaroid Type 87 FILM — Black and white film. Reg. 2.99 — 2.13
Leather Tab KEY RINGS — Several styles. Reg. 1.39 — 1.13
McGraw Edison 5" BENCH GRINDER — Reg. 35.88 — 26.13 — 1 Only
WINE RACKS — Red or black racks in sturdy plastic. Reg. 1.97 — 1.13
BAR SETS — 6-Piece sets with wooden handles. Reg. 9.66 — 7.13
Novus 650 CALCULATOR — Operated on battery or AC. 4 Functions. Reg. 22.88 — 17.13
4-Quart INSULATED JUG — Hot or cold polyurethane jug. Reg. 5.66 — 4.13
Metal LAWN RAKES — Reg. 2.44 — 2.13
COLA GLASSES — 7-oz. size in plain or gingham check. Reg. 25¢ — 13¢ — Limit 4 Per Customer
Disposable HAND LIGHT — Flashlight in several colors. 1-year guarantee. Reg. 1.47 — 1.13
Men's CARDINAL WATCHES — 14 jewel, assorted styles. Reg. 19.95 — 17.13
BRIQUETS — 10-lb. bag. Reg. 1.47. Limit 3 per customer — 1.13
LAWN SPREADER — Reg. 12.96 — 9.13

Be Sure to Check Our Father's Day Circular for Many More Outstanding Buys!
ZELLERS—Buy Now and Charge It—Open 9:30 to 9:30 Daily Hillside

Canada Safeway Limited

Weekend Specials at SAFEWAY

Standing Rib Roast Beef — Safeway Superb Canada Grade A — $1.69 lb.

Party Pride Potato Chips — *Regular *BBQ *Salt'n' Vinagar *Chips to Dip 8¼-oz. tri-pak box — 69¢

Cragmont Soft Drinks — Asst'd Flavours. 28-fl.-oz. Btles. — 3 for $1.00 (Plus Bottle Deposit.)

For your Shopping Convenience there are TWO SAFEWAY "DISCO" STORES OPEN SUNDAY
10:00 a.m. to 6:00 p.m. Located at:
*1153 Esquimalt Road, Victoria
*1907 Sooke Road, Colwood, B.C.
Shop Sunday for "Disco" Values!

Mrs. Wrights Cake Mixes — Assorted Varieties. 19-oz. Packages. each — 79¢

Berryland Brand Asparagus Tips — Choice Quality. 12 fl. oz. tin — 59¢

Lucerne Potato Salad — For Lunches & Snacks. 15-oz. Container — 69¢

Fresh Tomatoes — B.C. Grown. Medium & Large. Can. No. 1 Grade — lb. 59¢

Prices Effective: June 13th & 14th, 1975
In Victoria and Sidney Regular Safeway Stores.
Sales in Retail Quantities Only.

SAFEWAY
CANADA SAFEWAY LIMITED

Biggies moving into Sooke-Becher Bay waters

'Never had a thrill like it'

Walter Large, 1070 Finlayson, stepped into the King Fisherman Contest chinook salmon lead Thursday with an impressive 44-pounder from Beechey head.

He takes the lead from Otto Wiggins, 2228 James White, Sidney, who caught a 38-pounder off Beechey Head on Monday.

Just how long Large will hold the lead is the big question. The big fish have moved into the Sooke-Beecher Bay waters and should be around at least until the middle of July.

Smallest chinook ever to retain the King Fisherman lead was a 44.4-pounder taken in San Juan Bay in 1965 by Pat Robertson of Port Renfrew.

Heaviest chinook to win the contest was a 58.8-pounder taken in 1966 by A. Martin of Nanaimo, off Gallows Point at Nanaimo on Aug. 24 that year.

Large was fishing with Ernie Erb and they got on the water by 5 a.m. and hooked into the big one shortly after 6 a.m.

By 6:55 a.m. they had it in the net, but not without a lot of problems.

He was using a saltaire-Scotty Downrigger at 75 feet, Roy Smith flasher, Minnow Teaser and 58 inches of leader, flasher to lure.

"I never had a thrill like it," said Large. Up to that point an 18-pounder was his biggest fish.

After they hooked the big one another boat crossed their lines and tangled, but the other fisherman was an expert. He wound in his line freed it from the one with a fish on, and the battle continued.

"It took out about 700 feet of line," said Large. When we went to land it we feared the net was too small. It skipped across the net four times and went under the boat once."

As a Colonist subscriber Large is in line for the King Fisherman trophy and the Polaroid color camera from Colwood Pharmacy for the subscriber with the biggest chinook of the contest.

Latest King Fisherman entries:

SPRING (CHINOOK)

McMORRANS RESORT MOTEL
Bert Kirkby, 5489 Parker Avenue; 5.0, 7.1, Cordova Channel, Tom Mack Number 4 Spoon.

BRENTWOOD BOAT RENTALS
John A. Sadler, 4541 Interurban Road, R.R. 3, 8.8, Brentwood Bay, Strip Teaser.
Ron Riekki, 730 Daffodil Avenue; 6.7, Bamberton, Strip Teaser.
Alex Stewart, 1050 Holly Park Road; 6.8, McKenzie Bay, Super Strip Teaser.
Derek Bateman, 201-418 Michigan; 10.0, Henderson Point, Strip Teaser.
Anthony Jones, 765 Burnside West; 5.0, Brentwood Bay, Strip Teaser.
F. J. Konrath, 673 Lamble Drive; 20.9, Deep Hole, Minnow Teaser.
Gerald MacPherson, 4440 Shoreway; 8.2, Bamberton, Krippled K.
Denis G. Tucker, P.O. Box 141, 7035 Wallace Drive, Brentwood Bay; 11.5, Bamberton, Minnow Teaser.
Ian Bishop, 3923 St. Peter's Road; 8.14, Bamberton, Strip Teaser.
Ken Steer, 1169 Bewdley Avenue; 6.11, McKenzie Bay, Super Strip Teaser.
Jim Ferguson, 6398 Oldfield; 7.8, Bamberton, Strip Teaser.
Victor Palamar, 307-1430 Stadacona Avenue; 10.12, Bamberton, anchovy.
J. Krasey, 301-703 Esquimalt Road; 6.14, McCurdy Point, Strip Teaser.

Gilberts Marina
Roger C. Dickinson, 205-2925 Qu'Appelle; 14.0, McKenzie Bay, Minnow Teaser.
F. Barker, 2023 Mellville Drive, Sidney; 14.8, Willis Point, Strip Teaser.
Bill Hennigar, 2226 Shakespeare; 6.10, Mill Bay, Strip Teaser.
Clarence Taylor, 7132 Brentwood Drive, Brentwood Bay; 5.4, 5.12, Saanich Inlet, Strip Teaser.
J. S. Brown, 3328 Kingsley Street; 6.8, 8.8, Bamberton, Strip Teaser.

Genoa Bay Marina
A. W. Pass, 2891 Murray Drive; 18.8, Bold Bluff, Strip Teaser.

Schooner Cove Marina
E. H. Tucker, 1134 Sluggett Road, R.R. 1, Brentwood; 5.6, Yeo Island, hootchie.
P. Durell, R.R. 1, Nanoose Bay; 6.4, Maude Island, Flashfall.

King Coho
Pat Underson, Campbell River; 14.0, King Coho, plug.
Jack Ferguson, Lazo; 20.0, King Coho, Tom Mack Spoon.
Kim, Edmonton, Alberta; 19.8, King Coho, Spoon.
Karl Ernst (Sr.), Zurich, Switzerland; 19.8, King Coho, hootchie.

Marine Calendar

NAVY

Fundy, Chignecto, Cowichan, Miramichi — returning June 17.
Mackenzie, Saskatchewan, Qu'Appelle — returning June 17 at 10 a.m.
Restigouche, Kootenay, Terra Nova — returning June 17 at 10 a.m.
All other ships in port.

MARINE SCIENCES

Parizeau — Cape Flattery.
Stewart — Cape Beale.
Vector — Vancouver harbor.
Pandora 2 — In port.
Richardson — Vancouver harbor.

COAST GUARD

Douglas — Lennard Island.
Quadra — on Station Papa.
Racer — Tofino patrol area.
Vancouver — in port.
Rider — Sandheads patrol area.
Ready — Sandheads patrol area.
Camsell — pre-ice refit.

MERCHANT MARINE

Houston Pass — Besseggen, Belnoir.
Port Alberni — Liryc, La Maria, Trolleggen.
Nanaimo — Tanshu Maru, Shutoh Maru, Suleyman Stalskiy, Golden Rod.
Crofton — Devon City, Star Stone.
Cowichan Bay — Gimleland.
Tahsis — Conon Forest.
Chemainus — Lindo.
Plumper Sound — Glorious Shinko.
Utah Mines — Hampton Lion.
Harmac — Star Atlantic.
Esquimalt — Dil Kara.
Gold River — Kyoto Forest.

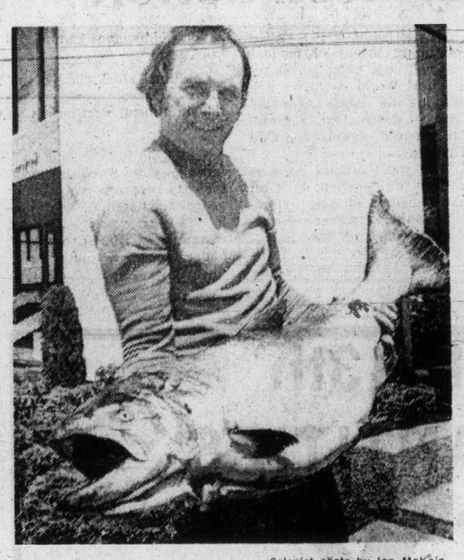

—Colonist photo by Ian McKain

Large with 44-pound leading chinook

Ray Semenchuck, Comox; 17.0, 22.0, King Coho, plug.
Reg Willingdon, London, England; 14.0, King Coho, Strip Teaser.
Bernie Golding, Courtenay; 12.0, 8.0, King Coho, plug.
T. D. Beaton, Lazo; 21.0, 15.8, off shore off King Coho, Buzz Bomb.

Rustic Motel
Jack Smith, 141 Thulin Street, Campbell River; 24.0, Whiskey Point, Bucktail Fly.
Jim Robbins, 208-3140 North Island Highway, Campbell River; 16.0, Lighthouse, hootchie.

Pedder Bay Marina
Laurie Johnstone, 1033 Batlir Road; 14.0, Pedder Bay, green-squid.
P. Hanney, 2044 Milton; 9.8, Pedder Bay, Minnow Teaser.
A. Jedinak, 825 Shamrock; 10.0, 5.8, Pedder Bay, Herring Strip Teaser.
G. Little, 4907 Cordova Bay Road; 22.0, Pedder Bay, Strip Teaser.
J. Solga, Germany; 7.0, Pedder Bay, Strip Teaser.
George Zeleney, Box 40, Ridgetown, Ontario; 5.8, Pedder Bay, Strip Teaser.
Frances O'Connor, 1244 McKenzie; 15.0, Pedder Bay, Strip Teaser.
Ewald Brendel, 8562 Aldous Terrace, Sidney; 13.0, 5.0, Pedder Bay, Strip Teaser.
R. B. Johnston, 1033 Batlik Place; 7.8, Pedder Bay, Strip Teaser.
Glen Mimnaugh, 2-2130 Central Avenue; 13.0, Pedder Bay, Minnow Teaser.
Thomas Tudor, 1495 Hillsinde Avenue; 7.5, Pedder Bay, Strip Teaser.
Ginny Rossell, 1584 Glencraig Place; 14.4, Pedder Bay, Strip Teaser.

Ali Bay Marina
Jack W. Rogers, 9964-4th Street, Sidney; 6.8, Deep Cove, Strip Teaser.

Crofton Hardware and Variety
J. Bowcott, Box 145, Crofton; 5.2, Kent Island, Strip Teaser.

Deep Bay Resort
Nan Cairns, 4917 Sea Ridge Drive; 10.8, Chrome Island Spoon.
Ron Cairns, 6412 Rodolph Road; 6.9, Deep Bay, Tom Mack Spoon.

Bates Beach Resort
David Pisto, 355 Rodello Street, Comox; 9.0, Bates beach, Wallace Highliner.
N. Stevenson, R.R. 1, Comox; 6.8, Bates Beach, Tomic Plug.
Roger Cleverly, 10-1085 Piercy Avenue, Courtenay; 8.14, Bates Beach, Buzz Bomb.
Art Limber, 1619 Tsimshiam Avenue; Comox; 10.8, Bates Beach, Buzz Bomb.
Gary Barr, General Delivery, Courtenay; 12.5, Bates Beach, Lucky Louie.

Tyee Marine and Fishing Supplies
John Stevenson, 5 Estey Place, Regina, Saskatchewan; 27.0, Lighthouse, Herring Strip Teaser.

COHO

Pedder Bay Marina
Tom Rickinson, 288 St. Ewart Avenue; 5.1, Pedder Bay, Haida Strip Teaser.

Bates Beach Resort
Randolph Duke, 1395 Arlington Drive, Chico, California; 7.1, Bates Beach, Tomic Plug.
Eric Thurston, Box 1460, Medley, Alberta; 5.0, Bates Beach, Bucktail.
R. W. Stucken, Courtenay; 6.0, Bates Beach, Wallace Highliner.

Tyee Marine and Fishing Supplies
Bob Smith, 770 South Island Highway, Campbell River; 6.0, 7.0, 5.4, Bell Buoy, hootchie.

LAKE TROUT

Lakeview Store
Lorne Perry, Honeymoon Bay; 2.4, Cowichan Lake, live bait (bullhead).
K. Weidman, 155 Lurline Avenue; 1.13, Cowichan Lake, gang troll and worm.
Bob Chaytor, Box 6, Honeymoon Bay; 2.7, Cowichan Lake, Willowleaf and worm.
Greg Spaven, 1371 B Craigflower Road; 2.8, Cowichan Lake, troll and worm.
T. Keys, 240 Glenillia; 2.6, Cowichan Lake, Flatfish.
Pam Sunnus, R.R. 1, Nanaimo; 4.6, rainbow, Cowichan Lake, troll and worm.
Bob Chaytor, Honeymoon Bay; 1.12, cutthroat, Cowichan Lake, troll and worm.
Dave Gordon, 4105 Douglas Street; 1.7, Cowichan Lake, Gibbs Stewart.

Graham's Meade Creek Road
Maude Graham, 1527 Burton Street; 1.8, rainbow, Cowichan Lake, troll and worm.
Erle Graham, 1527 Burton Street; 1.2, rainbow, 1.0, cutthroat, 1.10, dolly varden, Cowichan Lake, troll and worm.

Hillside Resort and Marina
Ralph Sparrow, 710-14th South, Port Alberni; 4.0, rainbow, Sproat Lake, gang troll and Frog Flatfish.

(Other than Steelhead or Rainbow)

Ed's Fix It Shop
Troy Palmer, Box 938, Lake Cowichan; 1.1, dolly varden, Cowichan River, worm.

RIVER TROUT
Steelhead or Rainbow

Lakeview Store
Kenny Bell, General Delivery, Honeymoon Bay; 6.6, San Juan River, roe.

South Shore Service
W. E. Haldorson, Lake Cowichan, 6.4, Harris Creek, Flatfish.

Port Renfrew Weigh-In
Jerry Gergely, c-o BCFP, Port Renfrew; 6.0, 7.4, Harris Creek.
Raul Noble, 281 Island Highway; 7.5, San Juan River.

SMALL-MOUTH BASS

Belmont Park Fire Hall
Bob Johnson, 3083 Volmer Road; 2.4, Langford Lake, Flatfish.

CBC suspends 3 unionists

OTTAWA (CP) — The president and two other executives of the Canadian Wire Service Guild, representing CBC editors and reporters, have been suspended for two weeks without pay by the corporation, a spokesman for the union said Thursday.

The CBC has also sent letters of reprimand to all 315 guild members following a one-day work stoppage last Friday in protest over the use of announcer Lloyd Robertson in a reporting assignment in London.

Sheldon Turcott, the Toronto-based local president, sent a message to guild members Thursday urging them to stay on the job and to remain "calm and rational," said Ron Adams, the Ottawa spokesman.

Adams said the union members had expected some form of retaliation but added that the suspensions of Turcott and the secretary and treasurer of the local were longer than expected.

MAIS SIDEWALK SALE

COME ON DOWN

2 Days Only—Fri. 'til Midnight
Saturday 9 a.m. to 5:30 p.m.

• HIDE-A-BEDS • SOFA SLEEPERS — FROM LOVE SEATS TO QUEEN SIZE FOR THAT SUMMER GUEST • BEDROOM SUITES • SOFAS • CHAIRS • LOVE SEATS • DINETTES • TABLES • STOOLS • RANGES • REFRIGERATORS • TVs • STEREOS

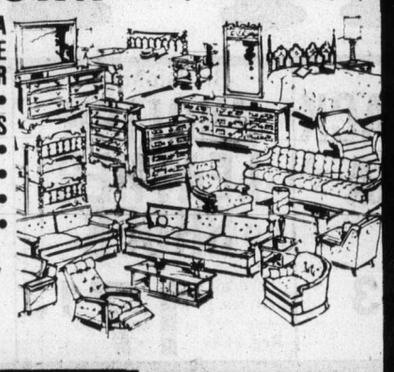

EVERYTHING AT TAKE-IT-AWAY PRICES! SAVE, SAVE!
ALL SALES FINAL
PERSONAL SHOPPING ONLY

MATTRESSES AND BOX SPRINGS
540 COIL, DOUBLE SETS. ONLY . . $129.95
TWIN SETS ONLY . . . $119.95

mr Mais
FURNITURE and APPLIANCES
OPEN FRI. 'til MIDNIGHT
1821 Cook 385-2435

Corby Grand Duke. One of the world's 3 great vodkas.

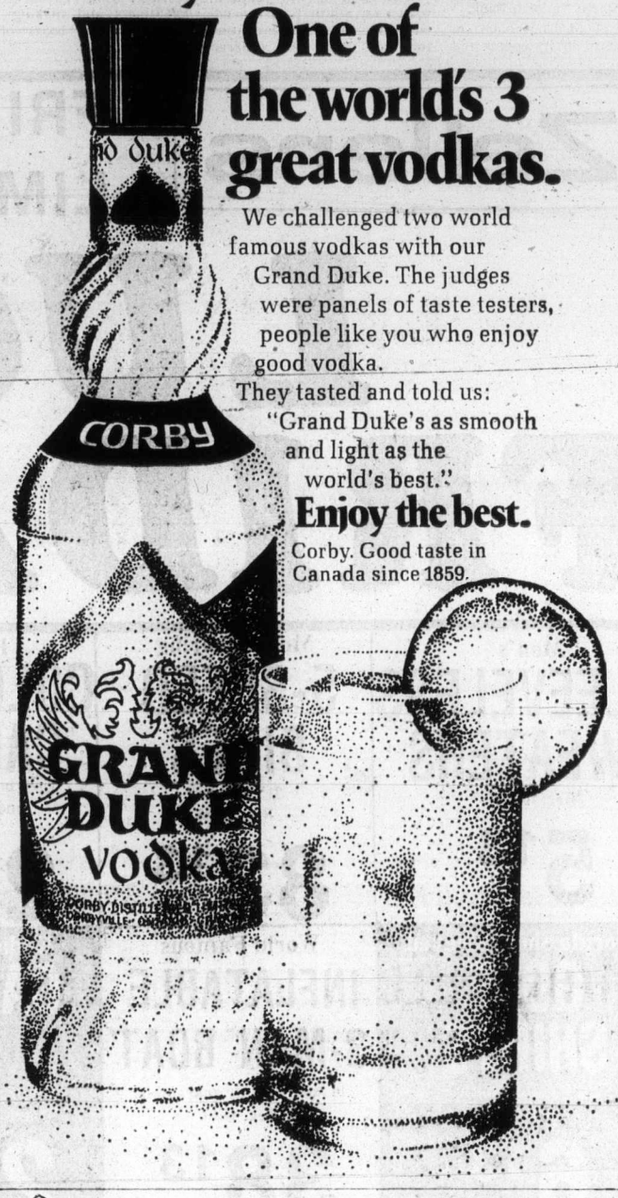

We challenged two world famous vodkas with our Grand Duke. The judges were panels of taste testers, people like you who enjoy good vodka.

They tasted and told us: "Grand Duke's as smooth and light as the world's best."

Enjoy the best.

Corby. Good taste in Canada since 1859.

Ever wonder why nobody is comparing their car to a Mazda Rotary RX-4?

Comparison ads are all the rage these days. Yet nobody seems to be putting their car up against our Mazda Rotary RX-4.†

So what does this prove? Well, for one thing, our competition is well read and know what they're up against. Read what Car & Driver said about the RX-4: *"You simply can't buy such a combination of performance and finely cultivated manners anywhere else."*

Road & Track said the RX-4 was "... *an attractive alternative to large, heavy domestic cars with big V-8 engines, in a relatively compact car that's not nearly so thirsty."*

Road Test said, *"All Mazdas perform, but the RX-4 is definitely the performingest of them all."*

And when you consider that only Rolls Royce can match our 50,000 mile/3 year engine warranty* you get some idea of the class the Mazda Rotary RX-4 is in.

For your information we've prepared a chart with our vital statistics. Use it to compare the RX-4 to the other luxury imports. We think you'll agree with Car & Driver, which summed up the Mazda Rotary RX-4 rather nicely: *"We can only pity the competition."*

Mazda Rotary RX-4

Models: Hardtop, Sedan and 4-door wagon.

Standard equipment highlights: Wide radial tires, fully reclining front bucket seats, tachometer, power front disc brakes, 4-speed all synchromesh transmission, centre armrest, rear window defroster. The Hardtop and Sedan offer a choice of rich vinyl or plush velour interiors.

Engine Type: 2-rotor Wankel, water and oil cooled, aluminum rotor housing.

Power (SAE net) . . . . . 110 bhp @ 6000 rpm.

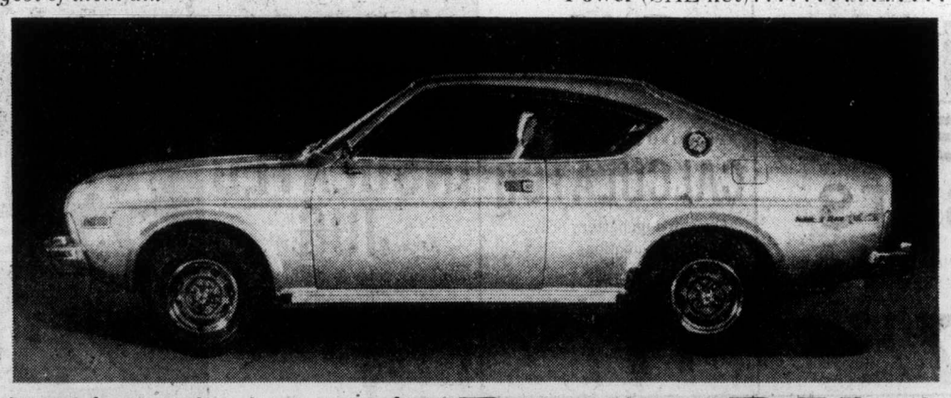

Performance

Zero to	Seconds
30 mph	2.9
40 mph	4.6
50 mph	6.4
60 mph	8.9
70 mph	11.7
80 mph	15.9
90 mph	23.4
100 mph	34.1
Standing ¼ mile	16.8 @ 81.7 mph

Source: Car & Driver, 1975 Buyer's Guide (RX-4 Hardtop).

The Mazda Rotary RX-4.

The luxury import starting at $5,545.**

†Licence NSU Wankel.
*Mazda warrants the basic rotary engine block and internal parts to be free of defects, with normal use and prescribed maintenance, for three years or 50,000 miles, whichever occurs first. Mazda warrants the rest of the car for one year or 12,000 miles, whichever occurs first. All of the terms of this warranty are clearly defined in the Mazda warranty booklet and will be explained by any authorized Mazda dealer in Canada.
**Manufacturer's suggested retail price for the 4-door Sedan, p.o.e. Halifax, Montreal, Toronto, Vancouver, not including preparation charges, licence, gas, provincial sales tax, or local freight, where applicable.

Many dealers have 1974 RX-4's available for hundreds of dollars less. Ask him.

Horwood Motors Ltd. *810 Johnson Street (at Blanshard): 385-1451*

Victoria, B.C.

Dealer licence number D-3278

Uproar in Commons

Dief on Morgentaler: 'persecution orgy'

OTTAWA (CP) — Former prime minister John Diefenbaker said Thursday that imprisoned abortionist Henry Morgentaler is the victim of "an orgy of persecution" by Quebec Justice Minister Jerome Choquette.

"That's what it is," he told reporters after making the remark in the Commons, where it prompted jeers from some Liberal MPs and a lecture from Justice Minister Otto Lang.

"It's the grossest travesty I have seen," Diefenbaker said. "It's persecution personified."

Morgentaler has been acquitted twice by Quebec juries on two separate charges of performing an illegal abortion. The first jury decision was reversed by the Quebec appeal court, a decision upheld by the Supreme Court of Canada this spring.

The 52-year-old doctor, who has admitted performing more than 5,000 abortions at his Montreal clinic, began an 18-month sentence in March.

He was acquitted on a second charge Monday. Choquette announced the next day that a second appeal would be launched, and said he had instructed the Crown prosecutor to proceed with 10 charges still outstanding against Morgentaler.

Diefenbaker said the Quebec justice department's approach threatened the future of the jury system.

He urged Lang in the Commons to amend the Criminal Code to prevent appeal courts from overturning a jury verdict. Appeal court powers should stop at ordering a new trial, he said.

Lang refused to answer, inside or outside the Commons, on grounds that it would interfere with the Morgentaler case.

He told reporters in March, after the Supreme Court decision against the first not-guilty verdict, that the ruling was unusual. He offered five-to-one odds on a $50 bet that a similar reversal would not occur in the next five years.

He said Thursday that the offer has been withdrawn because it might "interfere with matters before the courts."

But he answered "yes" at another point when asked whether he was satisfied that the "sanctity of the jury system" was assured in view of the Morgentaler appeal.

In the House, he accused Diefenbaker of improper behavior in attacking Choquette.

He was asked outside the House whether it was abnormal to proceed with outstanding charges in a case where the first charge had been processed.

Usually, he said, the defence entered guilty pleas to remaining charges when a conviction was registered on the first, and sentences would run concurrently.

But Morgentaler chose not to follow this course. "Ordinary procedures" to complete the case were launched by the prosecution, Lang said.

Meetings cut

Sooke school board, as in the past, will meet only once a month in July and August. The board set the dates Tuesday night as Tuesday July 8 and Tuesday Aug. 26. If the need arises, special meetings will be called.

HOME OWNERS

Now you can have the highest quality home insurance at competitive rates and pay your premiums in easy, equal monthly instalments through your bank . . . with no interest or carrying charges.

"Insurance is our business not a sideline"
HARBORD INSURANCE LTD.
VICTORIA 386-8441 VANCOUVER 687-8887 EDMONTON 424-0347

MAIS SIDEWALK SALE

2 DAYS ONLY: FRIDAY 'TIL MIDNIGHT, SATURDAY 'TIL 5:30 P.M.
THIS YEAR'S SAVINGS ARE FANTASTIC! EXAMPLES:

Panasonic
just slightly ahead of our time

4-Channel Stereo Component. This set has everything — even a removable 8-track player that may be used in your car. (With optional adaptor.)

WAS $699.95
NOW ONLY $449.95
MODEL RE8840
EXACTLY AS SHOWN

fleetwood
EXACTLY AS SHOWN

CONSOLE STEREO WITH BUILT-IN 8-TRACK PLAYER • Attractive Mediterranean Style Cabinet • Solid State AM/FM/Stereo Radio. Garrard 2025 Changer • 4 Hi-Fi Speakers • Only 40½" Wide • Never Ever Such a Quality Console at Such a Low Price
SIDEWALK SALE ONLY $279.95

ZENITH
"The Quality Goes In Before the Name Goes On"

4-CHANNEL STEREO COMPONENT SETS WITH 4 FABULOUS Allegro SPEAKERS
For the most gorgeous sound!

Mais
FURNITURE and APPLIANCES
Open Fri. 'til Midnight
1821 Cook 385-2435

WAS $639.95
NOW ONLY
$499.95
MODEL E 725

CAPITAL
Downtown BONUS DAY

FRIDAY - SATURDAY
SAVE 20%-50%
SHOP THURS.-FRI. 9-9, DAILY 'TIL 5:30

SAVE ON POWER TOOLS

Dad Deserves the Best

Remember FATHER'S DAY IS SUNDAY, JUNE 15th!
Give the "home handyman" power tools to compliment his workshop and at very special savings!

• SHOPMATE 5" ELECTRIC GRINDER
BONUS DAYS SPECIAL ... 29.99

• BLACK & DECKER DRILL KIT
2-Speed ¼" drill with accessories.
BONUS DAYS SPECIAL 19.95

• BLACK & DECKER JIGSAW KIT
2-Speed jigsaw and accessories.
BONUS DAYS SPECIAL 25.99

• McGRAW EDISON ¼" ELECTRIC DRILL
2.5 AMP 110 Volt AC/DC
BONUS DAYS SPECIAL 9.99

• SHOPMATE 7¼" CIRCULAR SAW
Regular 34.95
BONUS DAYS SPECIAL ... 27.95

QUALITY PAINTS

SHINGLE STAIN
Atlantic shingle stain. Gallons only in Red, Green or Brown. Ideal for fences, rough siding, etc. Regular 4.49 per gallon.
BONUS DAYS SPECIAL 3.69

Interior-Exterior LATEX
SUPREME general purpose interior exterior latex for inside or outside use. Choose from WHITE or FREE TINTING to any of hundreds of lovely decorator pastel colors. Regular 7.95 gallon.
BONUS DAYS SPECIAL 6.29

LATEX GLOSS HOUSE PAINT
KEM top quality latex gloss housepaint at a fabulous saving! Choose from WHITE, GOLD, BLACK, RED, YELLOW, GREEN, BROWN or BLUE.
BONUS DAYS SPECIAL
QUART Reg. 4.95 3.65
GALLON Reg. 16.95 12.95

CHILDREN'S WEAR

BOYS' TANK TOPS
100% Nylon tops by "ORIENTEX" in assorted colors. Sizes S.M.L. (12-14).
BONUS DAYS SPECIAL 1.79

BOYS' T-SHIRTS
100% Nylon T-shirts by "ORIENTEX" in assorted colors. Sizes S.M.L. (12-14).
BONUS DAYS SPECIAL 1.39

G.W.G. WEE GEES
The ever popular Wee Gees for tots in assorted prints and colors. Sizes 2-3x, 4-6x.
BONUS DAYS SPECIAL 2.49

DELUXE SLEEPING BAGS
For the extra tall or those campers who like a roomy sleeping bag. Cut size 36"x88" (finished size approximately 34"x86"). Deluxe FORTREL/COTTON outer shell with warm sports flannelette lining and full zipper. 2 Bags zip together to form double.

3-LB. "WONDERPUFF" POLYESTER FILL
Reg. 31.95
BONUS DAYS SPECIAL 24.88

4-LB. "WONDERPUFF" POLYESTER FILL
Reg. 35.95
BONUS DAYS SPECIAL 28.88

DACRON II BACKPACKERS
Ideal bags for people on the move! DACRON II the finest man made insulation for warmth. Compact summer model with deluxe nylon outer shell and lining and full zipper. Complete with stuff bag. Cut size 30"x75" with 1 LB. DACRON II fill. Reg. 25.95.
BONUS DAYS SPECIAL 19.95

SPORTSMAN IV
4Lb. polyester fill with deluxe polyester/cotton outer shell, print flannelette lining and full zipper. Large cut size 36"x84". Regular 29.95.
BONUS DAYS SPECIAL 23.95

MEN'S WEAR BONUS SAVINGS

GINGHAM SHIRTS
Permanent press—65% polyester/35% cotton. Easy care shirts. Choose from navy, light blue, green or brown. Long sleeved. Sizes 14-16½. Reg. 5.99.
BONUS DAYS SALE 4.88

SUMMER SHIRTS
Short sleeved patterned shirts for summer comfort. 80% acetate/20% polyester for easy care. Colors of navy, brown, grey, light blue. Sizes S.M.L. Reg. 9.95.
BONUS DAYS SPECIAL 7.88

KNIT T-SHIRTS
"STANFIELD'S" ever popular shirts for cool summer wear. 50% Fortrel polyester/50% cotton. Choose from 2-tone white yoke on red or blue yoke on navy. Plains in yellow, blue or white. Sizes ML.XL. Reg. 4.95.
BONUS DAYS SPECIAL 3.88

MEN'S BRIEFS
"FRUIT OF THE LOOM" briefs for that comfortable fit. 50% Polyester 50% cotton in green, blue, white. Sizes S.M.L.XL.
BONUS DAYS SPECIAL, each 1.00

TENNIS RACQUETS
Take advantage of the timely savings for summer's fun and recreation. Popular aluminum framed racquets, factory strung with well balanced frame and grip. Regular 14.95 each.
BONUS DAYS SPECIAL 11.88

BOAT CUSHIONS
Government approved 15"x15"x2" thick kapok filled boat cushions. Assorted colored covers, doubles as a cushion and a lifesaving unit. Regular 8.49 each.
BONUS DAYS SPECIAL 6.79

FABRIC BONUS SAVINGS

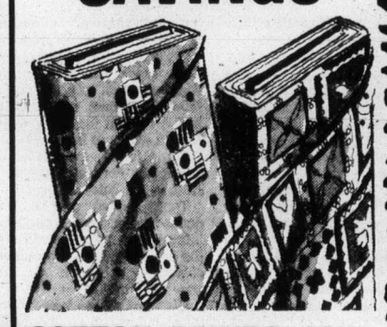

COTTON PRINTS 45"
Washable 100% cotton. White or natural background in abstract, dots or floral designs. Ideal for tops, dresses, skirts.
BONUS DAYS SALE, yd. 1.49

PRINTED PONGEE 45"
100% Polyester prints. Light or dark shades in florals or abstracts. A soft draping fabric for hostess gowns, long skirts, etc. Reg. 3.95 yd.
BONUS DAYS SALE, yd. 2.98

SINGLE KNIT PRINTS 60"
100% Polyester. Washable, easy care fabric. Good selection of colors, tiny patterns. Great for children's and adult T-shirts, tops, skirts, etc. Reg. 3.49 yd.
BONUS DAYS SALE, yd. 2.79

"PRETTY GIRL" TRIACETATE 60"
A light weight jersey with flocked florals on bias plaids or tiny gingham backgrounds. 6 lovely colors to choose from for skirt outfits, dresses, blouses. Reg. 4.69 yd.
BONUS DAYS SALE, yd. 3.69

MEN'S FLOATER JACKETS
"MUSTANG'S" Floater jackets, insulated against cold, full flotation, light weight. Colors of orange, light blue, royal, navy, green. Sizes S.M.L.XL. (Ladies' sizes also).
BONUS DAYS SPECIAL 34.88

FREE PARKING IN CAPITAL'S LARGE PARKING LOT

CAPITAL
1832 STORE STREET
385-9703
IRON & METALS LTD.

Mannerisms of Attila The Hun

Killer bees on the way

RIO DE JANEIRO (UPI) — The African killer bee is flying toward North America. Don't make him mad.

The bees, one million strong, should reach the United States by 1982 or so. At that time it will be wise to remember: Don't make noise, don't wear black, don't let the bee know you've been drinking.

The African bees, like mailmen, aren't stopped by the weather, or by geography. So far they have spread throughout Brazil, Argentina, Bolivia, and as far north as French Guiana. Since 1965 they are reported to have killed about 200 persons and thousands of animals.

"Travelling at about 200 miles a year, they should reach Mexico and the southern United States within the next seven years to 10 years," an official of the Brazilian agriculture ministry said.

It all started in 1956 when a genetics professor in Sao Paulo wondered what you get when you cross an aggressive African bee which produces lots of honey with the domestic Brazilian bee, a more placid type?

The answer, on paper, was a bee with the personality of Perry Como and the strength of John Henry — a calm, super honey-producing insect.

But in 1957 someone accidentally removed a screen around the experimental colony, let 26 imported African queen bees escape, and produced a technical hybrid with the mannerisms of Attila The Hun.

According to the genetics professor who started the experiment, Warwick Estavao Kerr, what makes the bees so dangerous is not their venom — no more potent than other specimens — but the fact they are among the most irritable bees known to man and that they attack in huge numbers.

An agriculture ministry study shows that when provoked, an African bee will sting a person or animal an average of 60 times per minute in a non-stop attack that can last up to two hours — a bit of overkill, since 300 stings from an African bee are sufficient to kill a human being.

The study says the bees go for the victim's neck and face, killing him either by suffocation or with large amounts of venom.

They are easily aroused by noise or any other kind of vibration, the smell of alcohol which they easily detect on a person, and by anything colored black.

Kerr suggests a victim of the bee get an injection of calcium or adrenalin to counteract the venom, if possible.

Everything now 'go' for combined launch

CAPE CANAVERAL, Fla. (UPI) — Space officials announced Thursday everything is "go for launch" July 15 for a historic meeting in space between U.S. astronauts and Russian cosmonauts.

"As of now, Apollo-Soyuz is on schedule and go for launch July 15," said Chester Lee, Apollo-Soyuz program manager, when he and other Apollo team leaders finished reviewing every aspect of the mission in detail.

Mayor fights 'fear city' tag

NEW YORK (UPI) — Mayor Abe Beame Thursday threatened to go to court to keep police and firemen's unions from distributing pamphlets emblazoned with a grinning skull and the words "welcome to fear city" to tourists.

Beame directed city lawyers to study the possibility of a restraining order against the pamphlet, which thousands of off-duty police and firemen plan to start handing out Friday.

City officials said they were also considering disciplinary action against any officers who take part in the "fear city" campaign, designed to protest Beame's city budget which calls for police and firemen layoffs.

The Patrolmen's Benevolent Association and the Uniformed Firefighters' Association said off-duty members would distribute the pamphlets at airports, railroad stations, bus terminals and hotels.

Carpenter ants can be beaten

Victoria residents who have seen large colonies of carpenter ants eating their way into woody shrubs, trees and wood-framed houses, can relax. The problem is not a serious one, according to Norman Tonks, federal Research Station entymologist.

Diazinon liquid or spray insecticide will kill carpenter ants and is especially effective if used on the main nest, if it can be located, he said.

The inch-long, wood-boring insects have wings at this time of year and are using them to swarm and found new colonies. This is why residents have suddenly spotted them on previously uninfested branches or in wood piles.

According to Tonks, the large black ant chews off its wings when a new habitat is found and then eats its way into a branch forming "a gallery in which to live."

While it does not digest the wood, as does a termite, it lives in the holes it bores.

Tonks added that if residents find a large established infestation, they should call the exterminator or provincial entymology branch for further information.

His final advice was, "Don't leave old wood around in the basement."

Talks break again in papers dispute

KELOWNA (CP) — Talks between two newspaper unions and Thomson B.C. Newspapers Ltd. have adjourned without any settlement in the labor dispute at four of five Thomson papers in British Columbia, Gary Sootheran, general-manager of the Courier, said Thursday.

Sootheran said proposals from the Vancouver Typographical Union and the Printing Pressmens Union were completely unrealistic.

His statement said the unions are seeking $2.57 an hour, or $100 a week more in a one-year contract.

Under the old two-year contract, journeymen printers made $6.43 an hour and journeymen pressmen $6.55.

Sootheran's statement also said the unions' proposal included a reproduction clause, which the company has said will jeopardize the viability of its newspapers.

The clause, which the unions say would protect their members from work done in other shops, has been opposed by the company.

The four newspapers, the Courier, Kamloops Sentinel, Penticton Herald and Nanaimo Free Press, have all resumed publishing, although both unions are on strike.

The fifth Thomson paper in B.C., Vernon News, has a separate contract with the unions which expires June 30.

North Shore band will play on Island

A 75-member band from North Vancouver will visit Victoria Saturday as part of a two-day trip to Vancouver Island.

North Shore Community Band, formed in 1971 and with members ranging in age from 10 to 17, will play a concert at the Cameron Band Shell, Beacon Hill Park, at 1 p.m. Saturday. The concert will last until 2:30 p.m. and afterwards band members will tour the Provincial Museum and Inner Harbor.

That evening the band will travel to Ladysmith to perform in Ladysmith Agricultural Hall at 1 p.m. Sunday before returning to North Vancouver that evening.

The band is also planning a cross-country trip in the summer of 1976.

CAR AND DRIVER CALLS IT "NOTHING LESS THAN THE FAMILY SEDAN OF THE FUTURE." THEIR READERS CHOSE IT THE FAMILY SEDAN OF THE YEAR.

VOLVO

TEST DRIVE A VOLVO AT

Brian Holley MOTORS LTD. VOLVO

Dealer Licence No. D-3170

3319 DOUGLAS AT CLOVERDALE 384-1161

Two time savers, money savers too!

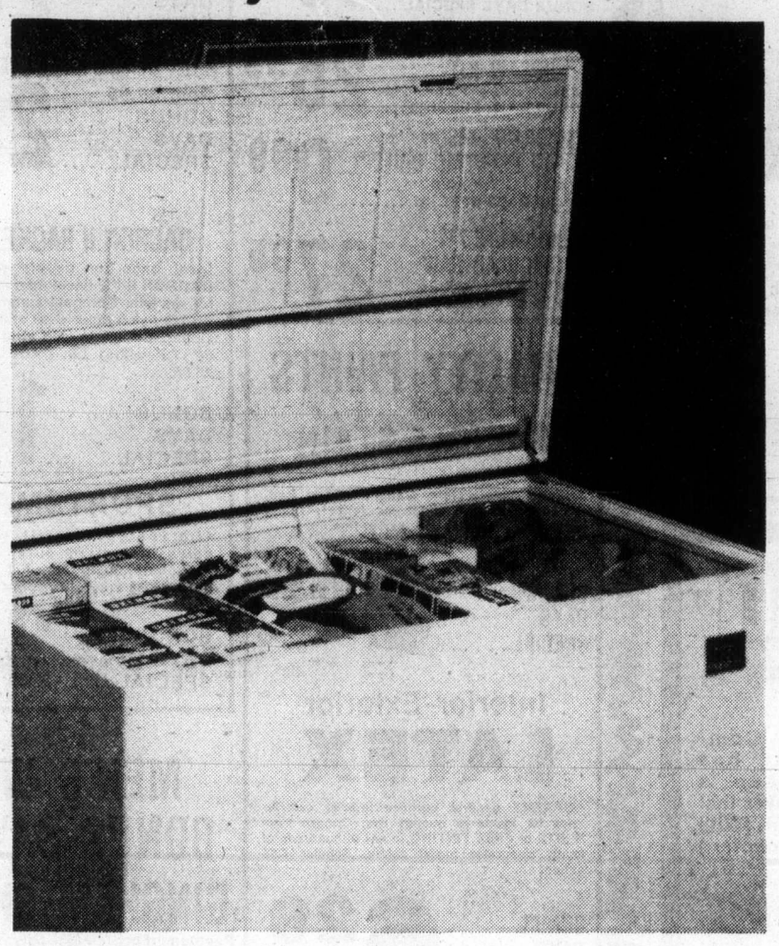

'Moffat' Family Size 16-Cubic-Foot Freezer

You can save two ways on this Moffat freezer, first with its sale price and second by buying food in quantity while it's sale priced and storing it for future use. This 16 cubic foot freezer will store approximately 560 pounds of food for your family. It has a defrost drain for easy cleaning, 1 vinyl coated basket and 1 fixed compartment divider, interior light, plus lid lock and signal light that warns of power failure. Hidden hinges for narrow doorways. SALE PRICE 318.00

Moffat 19 Cubic Foot Freezer, ... Sale Price 348.00

Moffat 23 Cubic Foot Freezer, ... Sale Price 378.00

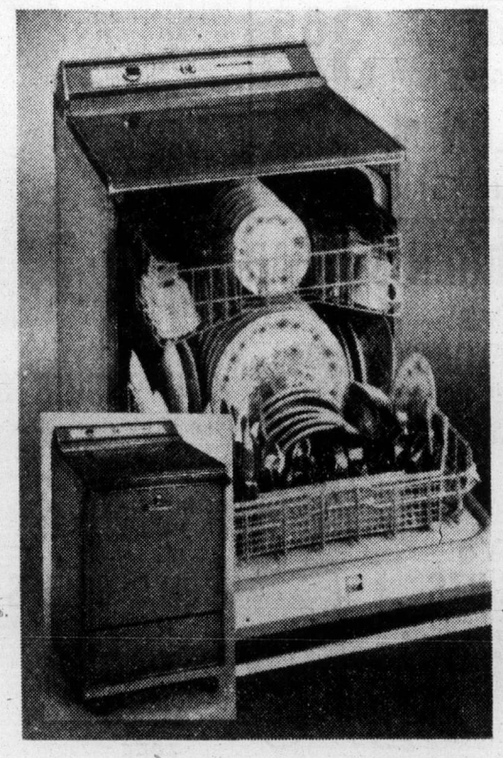

KitchenAid Deluxe Portable Dishwasher

Here's a real time saver for busy families and working mothers. Just put the day's accumulated dirty dishes in at night and let this automatic marvel take over a tiresome chore. Features two cycles, Full Cycle, Rinse and Hold, automatic dual detergent dispenser. Racks roll all the way out for easy loading and unloading. Get this time saver now, at its money saving price! In harvest gold only.

SALE PRICE 418.00

Woodward's Appliances, Second Floor

Woodward's Mayfair, phone 386-3322. Store Hours: 9:30 a.m. - 5:30 p.m. Monday to Saturday. Evening shopping Thursday and Friday till 9:00 p.m.

Woodward's

GREAT SUMMER STEREO SALE

our great summer stereo sale is the time for you to purchase your component stereo at extra savings!

TOSHIBA SA-500 Stereo Receivers. Our most popular set. AM/FM/FM Stereo, 70 watts RMS with variable hinge-point tone control system.
MSL $399.95
Sale Price 299.95

GARRARD 70 Automatic Turntable. With wood base, tinted dust cover and magnetic cartridge with diamond stylus. Features include adjustable anti-skate control, dynamic balance tone-arm, dampened cue-lever and synchronous motor.
MSL $169.95
Sale Price 84.50

PIONEER SA-9100 Amplifier. With 120 watts RMS. Excellent value.
MSL $569.95
Sale Price 429.95

TOSHIBA Auto-Reverse Cassette Deck. With Dolby noise reduction system. CR02 bias switch and slide level controls.
MSL $399.95
Sale Price 299.95

TOSHIBA SA-304 Stereo Receivers. AM/FM/FM Stereo, 30+ watts RMS per channel in stereo . . . can be split for 4x15 watts in four-channel mode. Demos.
MSL $399.95
Sale Price 239.95

BSR 810 Professional Grade Turntable. With cam operated chassis. Cue lever, anti-skating and synchronous motor. This is the finest turntable we have ever offered at this price! The chassis lists for $198.95 and the base, cover and cartridge are extra! We have just a few left including wood base, tinted dust cover and an ADC 220 XE magnetic cartridge for the
Sale Price 149.95

PIONEER PL-10 Turntable. Belt-drive cue lever . . . exceedingly good value.
MSL $129.95
Sale Price 88.88

ROTEL RX-600 AM/FM Stereo Receiver. 60 Watts RMS . . . Good FM sensitivity.
MSL $469.95
Sale Price 269.95

CREATIVE IC-21 H Loudspeakers. 12" Woofer plus horn mid-range plus 3" and 2" tweeters . . . excellent sound, particularly at this price! Genuine walnut veneer cabinets.
MSL $399.95 pr.
Sale Price 199.95

LISSEN L-424 Loudspeakers. Deluxe console design. Two 12" woofers, 5" mid-range and a fine tweeter. Beautiful to look at, beautiful to listen to!
MSL $800 pr. Demos.
Sale Price 449.95

LUX 600 AM/FM 60 Watt RMS Stereo Receiver. Really superb performance, yet at a remarkably low price . . . at least it's low for a Lux!
MSL $479.95
Sale Price 379.95

OUR FEATURE SYSTEM!

The Impex 2250 Stereo Receiver is at the heart of this deluxe stereo system. Its 50 watts of RMS power assure full, clean sound. The turntable is the Garrard 70 with diamond stylus, magnetic cartridge dynamically balanced tone arm with anti-skating and cue lever, beautifully mounted in a genuine wood base with tinted dust cover. But, the most important part is the speakers. This package includes the latest KLH Research Ten column bookshelf speakers. These are a two-way speaker utilizing a controlled acoustic compliance enclosure giving full frequency response to 20,000 Hz!
Total MSL $819.90
SALE PRICE, complete 499.95

LISSEN L-320 Horn Loaded Speakers And they are loaded with horns . . . large 12" woofer, horn mid-range and horn tweeter. Removable black grilles. Demos.
MSL $590
Sale Price 329.95

BIGSTON Dolby-ized Cassette Deck With chrome switch and auto shut-off. Convenient push button controls. Demos.
MSL $289.95
Sale Price 179.95

CREATIVE IC-19-A Loudspeakers. 3-Way with 10" woofer, genuine walnut cabinets and foam grilles. A very popular speaker.
MSL $299.95
Sale Price 199.95

DUAL 601 Belt Drive Turntables. With anti-skating cue lever, slim line base and hinged dust cover. Complete with SHURE M-91ED magnetic cartridge.
Total MSL $325
Sale Price 269.95

LISSEN L312 Bookshelf Speakers. With 12" woofer, 5" mid-range and 1" dome tweeter. Level controls, too. Demos.
MSL $490 pr.
Sale Price 299.95

TOSHIBA SB-300 Amplifier 34 Watts RMS . . . probably our best value in a small amp.
MSL $239.95
Sale Price 149.95

YES . . . We Accept TRADE-INS!

Sales and Service

YOUNG'S AUDIO DEPT.

794 FORT at BLANSHARD

382-5512 Also in Port Alberni

Education study termed 'parochial'

WINNIPEG (CP) — A confidential government report on education contains so many inaccuracies it should be discarded, said Yude Henteleff, president of the Canadian Association for Children with Learning Disabilities.

"Frankly, the effort put into this report is a profound waste of time," he said in an interview. "What it says is just not true."

The report stems from a two year study of Canada's education system by a group called the council of Education Ministers of Canada. It was compiled for the Organization for Economic Co-operation and Development, an international educational group of which Canada is a member.

Henteleff said the report is merely a "civil servant's parochial view of what's happening in education in Canada today.

"It's purely an in-house, government institutional report."

Because the authors were civil servants, he said, the report was written to provide a "false but rosy" picture of Canadian education.

"We have to ask through whose glasses are we looking when we read this report. After reading it, you would think the Messiah of education had come."

Among the "glaring inaccuracies" in the report, Henteleff said are general statements that school officials have accepted early childhood education as their responsibility; high schools have established flexibility of subject choices by students as well as non-graded continuous progress; that the integration of the exceptional child into the school system has largely been accepted; and that achievements have been made in the area of providing special services to rural schools to make up for disparies between them and urban schools.

"It is positively frightening to believe that some people have deluded themselves into believing these things are true," he said. "Our fear is that some of these things are accepted, then it will be very hard to turn back the clock once that's happened."

One of the problems with the report, he suggested, was that the authors prepared it in secret without even asking for input from organizations interested in education.

And examiners from the international organization now touring Canada seeking reaction to the report are not allowing many of the parental and volunteer organizations to appear before them.

—AP

$13 million-a-year industry

Richard, left, and Worth Gruelle, sons of Raggedy Ann and Andy creator Johnny Gruelle, have turned the doll and book business into a $13 million-a-year industry. Raggedy Ann is a full-time business for Worth and a part-time business for Richard. There has been a recent popularity surge for the two dolls and varied allied products.

Promiscuity widespread in Russia

MOSCOW (UPI) — Sharp increases in premarital sex, adultery, and illegitimate births in the once-puritanical Soviet Union, were reported in an unusually frank survey published this week.

The report also took note of the rising number of unmarried couples living together and unreported seperations.

The survey by the magazine Nash Sovremennik (Our Contemporary) was presented as an analysis of the Soviet Union's perennial problem of a declining birthrate.

The magazine blamed family instability and pointed an accusing finger at sexual promiscuity.

The report said Leningrad students interviewed by pollsters revealed that more than half of the men had their first sexual encounter before age 18. Nearly 65 per cent of the women said they engaged in premarital sex before age 21.

Only a tiny percentage reported their first sexual encounter after age 24.

In another survey of students and scientific workers, the report said an overwhelming majority of persons approved of premarital sex.

"The conclusion of a legal marriage has stopped to be the condition of sexual life," the magazine said.

Married women interviewed in the survey indicated that almost all of them married for love, but a majority now explain "their attachment" by habit, common interests or children.

The married women gave overwhelming approval to the idea of having affairs with other men as a substitute, the magazine said.

As another barometer of sexual permissiveness, the magazine said 400,000 children are born of of wedlock each year, nearly 10 per cent of the 4,300,000 children born in 1971, the latest figures available.

In the town of Perm in the Urals, every third child was illegitimate.

Baby selling lucrative

VANCOUVER (CP) — Joseph Reid, executive director of the Child Welfare League of America, says that if organized crime is not already involved in the business of selling babies to adoptive parents, it soon will be.

Reid said in an interview at the group's convention that the trade in babies is lucrative and most of the transactions are in the United States and some parts of Europe. He said some people in Canada are probably involved too.

He said about 5,000 to 6,000 babies are sold each year in the U.S. for prices ranging from $10,000 to $25,000 each. A number of Canadian babies went through U.S. commercial adoption agencies in the 1950s.

Organizers of the transactions first pay a nurse, orderly or doctor at an abortion clinic for a list of patients, he said. The pregnant woman will then be contacted in an effort to have the child placed for adoption with the lure of some kind of payment.

Reid said the adopting parents might be told there are some legal problems but another $3,000 will ease the process and the price increases.

He said most children go to good homes but the practice is a dangerous one and is leading to increased incidence of wrong placement, blackmail and coercion. He said the agencies have blatantly advertised for babies under abortion-adopting counselling services in West Germany and France.

The spokesman for the Child Welfare League said his organization is anxious to stop the trade before it grows larger.

On another subject, Reid said as many as 200 Vietnamese children brought to the U.S. are not orphans and probably will be sent back to Vietnam.

Mosaic Swags

in stained glass with gold fringe. Several styles and patterns available in
• Ruby Red • Amber
• Opal Green
• Multi-Colored

Priced from $55 to $69
(Decorator bulb not included)

LAMP LIGHTER
1736 Douglas St.
Across from the Bay
388-6717

THE LAMP LIGHTER

Montague BRIDGMAN Ltd.
China Crystal Gifts
811 Government St. 383-0821

In Our 72nd Year
Downtown BONUS DAY
Saba Bros Limited
1130 Douglas St.
Phone 384-0561

FRIDAY AND SATURDAY

Blouses by Susan Van Heusen
Choose from pretty prints in these poly and cotton long sleeved shirts. Easy up-keep. Sizes 8 to 18. Limited quantities. Reg. 12.00—Personal Shopping Only.
BONUS DAYS 9.99

Half Slips
Nylon tricot by Kayser. Features a stretch lace waist band, four gores for a full swirl skirt. White and white sand. S.M.L. Reg. 6.50.
BONUS DAYS 4.79

Support Panty Hose by "Can Can"
Lightweight support in a discontinued style by this famous maker.
Reg. 2.75 pair.
BONUS DAYS, pair 1.49

Timely Savings!
Cameo Pantyhose
2 Styles for vacation, business and everyday.
• All Sheer Sandle Foot—Plain knit. Caress, Sunspice, Vicuna, Crystal Beige. Small, medium, long.
• Reinforced Panty and Toe—Plain knit. Caress, Sunspice, Vicuna, Fawn. Small, medium, long. Reg. 1.65 pair.
Sale Price, pair ..... 99¢ 3 pairs 2.95

CLEARANCE!
Lady Bird Kiddies' Wear

Infants' Sunsuits
For baby girls: red/white polka dots with strawberry applique. For boys: red or royal with airplane applique.
Sizes 12 to 24. months. Reg. 4.98. BONUS DAYS 3.00
Boys 2 to 3x. Reg. 5.98. BONUS DAYS 4.00

Shorts
Striped halter tops, printed shorts. 4 to 6X. Reg. 3.98.
BONUS DAYS 2.00

Girls' Swim Suits
2-Piece and bikini styles in quick drying floral nylon. Sizes 3 to 3X. Reg. 3.98 to 4.98.
BONUS DAYS 3.00

Unisex Stretch Shorts
Favorite faded blues with fun appliques. Sizes 4 to 6X. Reg. 5.98.
BONUS DAYS 4.00

FABRICS GALORE

See Our Special Table at ..... 99¢ yd.

45" Terry Towelling
You'll want this 100% cotton terry for everything from beach and backyard wear to bathroom curtains and tote bags. Choose from white, pink, blue, green, yellow and orange. Washable, or course. Reg. 4.00.
BONUS DAYS, yd. 2.99

60" Woven Gabardine
100% Polyester that tailors easily into summer's on-the-go sportswear and pants. Black, brown, navy, white, camel, green, rust, blue. Washable. Reg. 7.00.
BONUS DAYS, yd. 4.99

36" to 54" Swiss Cotton Prints
20% Off our entire stock of these beautiful Swiss imports for those who appreciate fine cottons. Be early for best selection. Reg. 12.00 to 22.00.
BONUS DAYS, yd. ..... 8.99 to 16.99

SHOP ALL 3 FLOORS FOR UNADVERTISED SPECIALS

CHARGEX
CHARGE IT! New accounts opened in minutes
master charge

HOME AND HOSPITAL NURSING CARE

We provide nurses for home and hospital care for the elderly and infirm. Our nurses are carefully screened. Close follow-up of each case provided by a registered nurse. If you have someone at home or in a hospital who requires nursing care Call Mrs. Marchant, R.N.

24-Hour Answering Service
MEDOX
a DRAKE INTERNATIONAL company
CANADA • USA • UK • AUSTRALIA
388-4642

ROSE'S JEWELERS
presents
the most engaging fashions
in diamond rings

From the Diamond Treasure Collection
by
COLUMBIA
See this and other glorious diamond treasures at
EASY TERMS
CHARGEX
MASTER CHARGE
CIVIC PARKING TICKETS VALIDATED
1317 DOUGLAS ST.
ROSE'S LTD.
JEWELERS

Downtown BONUS DAY
DOUBLE BONUS DAYS
FRIDAY AND SATURDAY
Taylor's

Summer sportswear co-ordinates
from a leading manufacturer.
All polyester—completely washable.

■ PANTS
■ SKIRTS
■ JACKETS
■ SHIRTS
■ SHORTS
■ T-SHIRTS

40% to 50% OFF Regular prices

Taylor's apparel LTD.
713 Yates Street Downtown 383-6915

New Mexico's colorful culture

Art, crafts blossom

Arts and crafts blossom like native wildflowers in the crackling-clear air of New Mexico — today as they have for hundreds of years.

All year long there is the excitement of craft shows and openings at art galleries. But in spring, there is a special stir in the land that accompanies the planting of seeds, the leafing of cottonwoods, the spring Corn Dances at the Indian pueblos.

There is so much art to see, you can't possibly take it all in. A lot of it is Indian, but all three of New Mexico's colorful cultures participate with zest.

For fine arts lovers, in addition to galleries in all major towns, the state Museum of New Mexico in Santa Fe opened the juried New Mexico Fine Arts Biennial on May 25, continuing indefinitely. And on June 13-15, the New Mexico Art League holds a festival in Albuquerque's Old Town Plaza.

Arts and crafts come together in a burst of color at the hugh New Mexico Arts and Crafts Fair, June 27-29. Beautiful handmade furntiture, leatherwork, pottery — the crafts compete well with painting, prints, woodcarvings, and small bronzes — in a show that's blocks long.

June 8 marked the Southwestern Crafts Beiennial opening at the Museum of International Folk Art in Santa Fe, a juried show of crafts as art that lasts into September. First-rank craft artists from thoughout the Southwest enter this show.

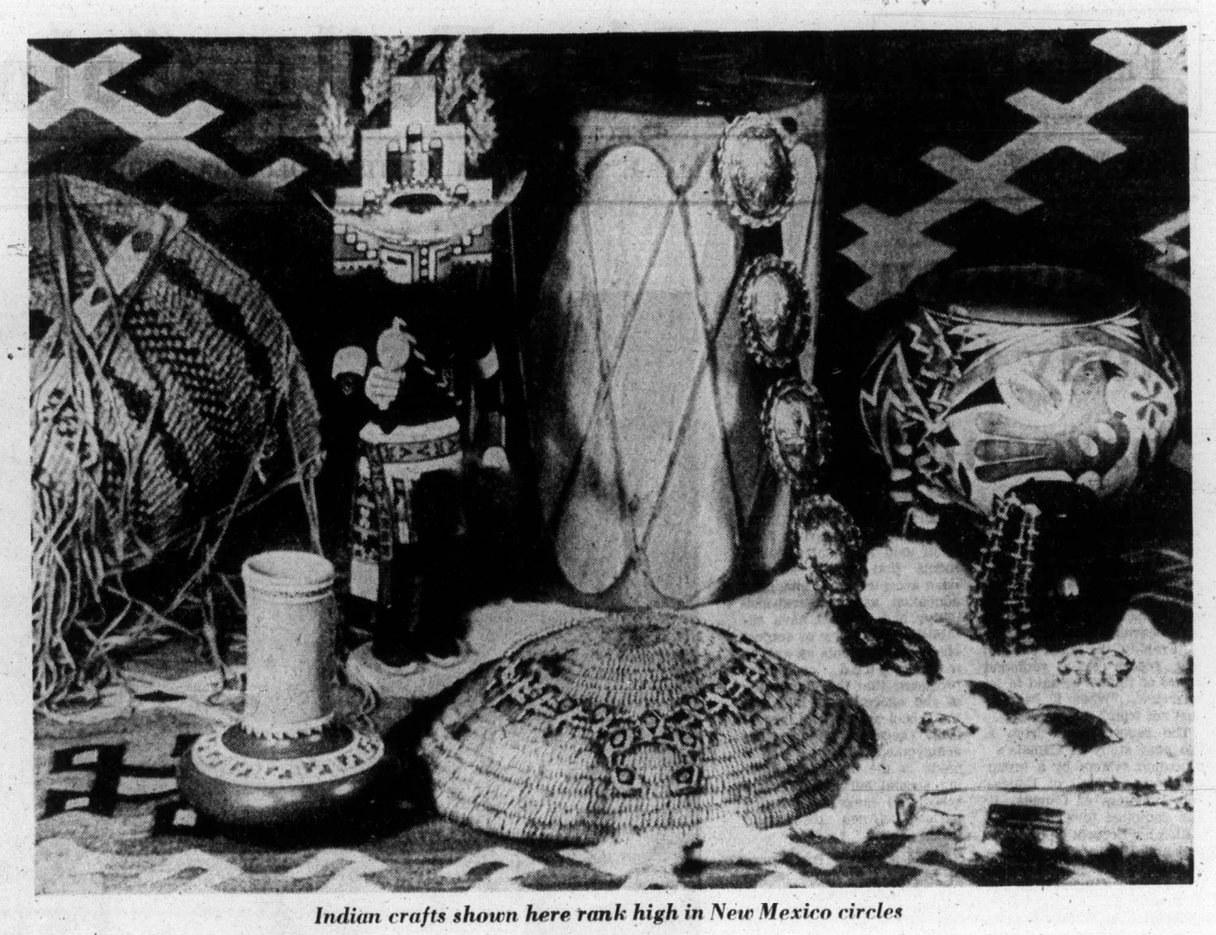

Indian crafts shown here rank high in New Mexico circles

Downtown BONUS DAY

VITEWAY SPECIALS!

Specials Downtown Only

BIG BOY COOKIES
BUY 3 — GET 1 AT NO EXTRA CHARGE

WHOLE WHEAT BREAD
BUY 3 — GET 1 AT NO EXTRA CHARGE

VITEWAY BAKERY
and Organic Food Centre Ltd.
1107 Government "Home of Squirrelly Bread"

FATHER'S DAY SPECIAL

(Fri., Sat. and Mon. Only)
Bring this Ad with You

$5.00 OFF
On Any Purchase $20 and Over

$10.00 OFF
On Any Purchase $40 and Over

2238 OAK BAY
"In the Village"
Monday to Saturday 9 - 5:30
Friday to 9

VILLAGE SHOES

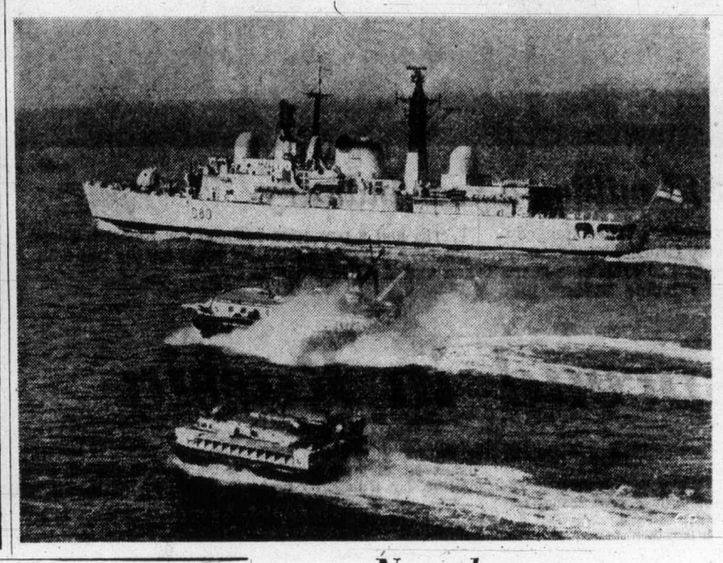

New destroyer

British navy's latest guided missile destroyer, HMS Sheffield, shows her paces alongside two craft of the recently formed Royal Navy Hovercraft Trials Unit, in the English Channel. The 3500-ton Sheffield was recently commissioned and, like the hovercraft, is powered by gas turbines. The hovercraft unit was formed earlier this year and is evaluating the craft in various logistical and support roles.

ann landers

Dear Ann Landers: I was especially interested in your advice to the "controlled" alcoholic because I was a drunk for nearly ten years. I'm 40 now and realize I'm still an alcoholic even though I haven't touched a drop since I started to go to A.A. at age 30.

I hope every person who has a drinking problem and thinks he can go off the wagon now and then, so long as he doesn't get bombed, will remember the motto that set me straight the first time I slipped. Please put it in bold type so they won't miss it: Here it is: "It doesn't matter if you're a big shot or a little shot. Take ONE shot — and YOU'RE shot." — **Dry and Happy.**

Dear Happy: Beautiful! I hope thousands of "controlled alcoholics" will clip your motto and paste it in their hatbands. (And it wouldn't hurt to tape an extra copy to the bathroom mirror so you can see it every morning when you brush your teeth.)

□

Dear Ann Landers: Has anyone ever called you a female chauvinist sow? Well, a recent response you gave to babysitters qualifies you for that title. Your answer excluded us guys totally — a complete shutout.

I'm a 16-year-old high school junior and male. I babysit for two families who have sons. The little boys would much rather have a big guy around than a girl when their parents go out.

I've had experience taking care of baby brothers, so I can even diaper and feed my youngest "client" who is eight months old.

Apologize, will you? — **Anti-Bias**

Dear Anti: I'll do more than apologize. I'll RECOMMEND male sitters to parents who have adolescent sons. I did so several years ago and it turned out to be the ideal solution.

A mother wanted to know what to do about her 13-year-old son who insisted on a certain 16-year-old red-headed sitter. No one else would do. He started to nag his parents to "please go out and enjoy yourselves." My suggestion was, "Hire a GUY." They took my advice and wrote to say it solved the problem.

□

Dear Ann Landers: I think your advice is crazy but I'm writing anyway.

I'm a girl 16 and not sure if I prefer girls or boys. It all started when I was 12 and my parents were divorced. My mother was always stronger than my dad and she treated me more decent. He was a weakling and I actually hated him.

Dad drank heavily. When I started to date he used to beat me up a lot. Now I have a hard time liking boys or trusting them. Almost every guy I go with begins to remind me of my father after a while. I enjoy girls much more and am comfortable with them. Especially one. What's with me, anyhow? — **Gay or Not**

Dear Miss 16: Although you think my advice is crazy, I'm answering anyway.

I believe you have a strong preference for girls and it started long before you began to date.

If you want to be straight, which I doubt, intensive therapy might help. I advise counseling in any event. You need to talk out your feelings about many things that come through in your letter loud and clear.

WE'VE BEEN IN FASHION 55 YEARS

We're proud of that! Fashions change a lot in fifty-five years, and we have always provided Victorians with an outstanding selection of in-fashion clothing and accessories, buying only from manufacturers who combine quality fabrics and workmanship with up-to-the-minute good looks. Yes, Victorians have relied on Miss Frith's buyers for fifty-five years, and now, to show you that fashion can come with budget price-tags, we invite you to

our fashion savings event

1/3 to 1/2 OFF original prices

Friday the 13th. is a special day at Miss Frith's. Between 6 p.m. and 10 p.m., the Kinettes will be running the store. Miss Frith's will donate 10% of the sales made during that time to Kinette charities.

Miss Frith Fashions

1619 Douglas Street 383-7181

The first Automatic Single Lens Reflex

KONICA AUTOREFLEX

presenting the A3 model—great features at an economical price! Fully auto-exposure lets you take time with composition; no troublesome aperture or shutter speed settings.

With case and 1.7 lens $259.00

Come and see the world-renowned Konica AutoReflex A3 and pick yourself up a roll of Agfachrome 135-20 at only $2.99 with processing.

CHARGEX
master charge THE INTERBANK CARD
Or Convenient Terms

CITY PHOTO CENTRE LTD.
PHOTO FINISHING—CAMERAS—TAPE RECORDERS
1227 GOVERNMENT 385-5633

Closeout Sale

UP TO 50% OFF AND MORE!

Everything Must Go by June 30th

Clearing all stock of Ladies' Wear. Come in soon and choose while selection is at its best.

"YES, WE HAVE EVERYTHING!"

Lingerie—Foundation Garments
Pant Suits—Loungewear
Hostess Wear — Evening Gowns, Etc.

CAMP CORSETS AND MASTECTOMY BRAS
PROSTHESIS A, B, C and D Cups by HAYWARDS

MOST OF OUR BRAS are 1/2 PRICE
Angelique
Wonderbra
Formfit, etc.

ALL OUR TARTANS, KILTS, GOLF SKIRTS AND WAISTCOATS TO MATCH PLUS SOME LONG LENGTH EVENING SKIRTS . . . ALL AT GREAT SAVINGS.

Our Complete Range is far too wide to mention so drop by soon.

No Phone Calls No Layaways All Sales Final

Catherine Wilson's LADIES' WEAR
615 FORT Just up from Government Downtown

Cancer-stricken housewife prefers death

By PATRICIA DIBSIE
Colonist-Copley News Service

EL CAJON, Calif. — Majorie Berg isn't proud of the fact that she tried to commit suicide, but the only part of it she's ashamed of is that it was unsuccessful.

"When I saw that my illness was causing more pain than some of my family could handle it hurt me," said the 45-year-old housewife. "It's hard to stand by and see yourself destroying the people you love the most."

Mrs. Berg has cancer — terminal cancer.

In January, 1974, Mrs. Berg learned that she had breast cancer. The disease was discovered and treated too late and several months later telltale sings of cancer returned.

It was then that she learned that she was dying. Death was to come, her doctors told her, in a matter of months or perhaps in a year. She has outlived their estimates.

"I can handle death," she said. "I'm not afraid of the inevitable — everybody dies sooner or later. The truth is I am a coward. I'm afraid of the pain."

Eight months after she learned she was dying, she checked into a motel, gulped 22 Seconal capsules and lay down to die. She was found unconscious 24 hours later by a motel maid who thought the room was empty. She was rushed by ambulance to a hospital and her stomach was pumped.

Mrs. Berg wants to use whatever time she has left to crusade for a law that would permit those in her condition to die in a dignified way at a time of their own choosing. "I don't blame the doctors for saving my life," she said. "By law they had to. But I wish they had let me die.

"God, how I want people to know what I'm going through, especially those people who have never known pain that has no ending. That's why I am telling people about my suicide attempt."

Sometimes Mrs. Berg is very aware that telling her story isn't doing any good and that a law permitting a terminally ill person to die his own way seems to be a long way off. "Those are the moments that I just want to call it quits," she said. "What's the use of trying?"

Other times, she writes letters to public officials until her hand is cramped. Her spirits, like her health, are subject to change from hour to hour.

The likelihood of Mrs. Berg attempting to kill herself again is nil. She is bedridden most of the time and someone is with her 24 hours a day.

Mrs. Berg made the facts about her attempted suicide public several weeks ago as part of her campaign for a person's right to select the time and place of his death. Since the story was picked up by a wire service and published in many parts of the United States she has been receiving hundreds of letters.

More than 90 per cent of the letters are from people who offer sympathy and prayers.

Other letters have contained "pills strong enough to do the job right the second time" and recipes for concoctions that promise instant death. None of the letters has contained cash to help out with the bills.

Physical pain isn't all that's bothering Mrs. Berg.

"My daughter has been affected the most by what is happening to me," she said. "She had to go away to think about what was happening to us. It was supposed to be just for a week, but that was before Christmas and she still hasn't come home."

Mrs. Berg keeps a stiff upper lip about what's happening to her and her family until she starts talking about her daughter, Cathy, 19.

"She writes me often and I know what's in each new letter before I open it," she said.

Mrs. Berg picked up a stack of letters tied together with a white string and slipped the top one from the package.

It's obvious that it is hard for her to share the contents of the letter but she read it to Cathy's husband, Louis Cook.

It said: "I do not like to let you know how I feel about your dying. All I can think is that 'she dan't die.' I don't understand why God would give me a mom that I love so much and would taker her away so soon."

The letter takes its toll on Mrs. Berg. But there are other people to worry about.

"I know Cathy's having a nervous breakdown and there is nothing I can do but watch her go down by reading her letters," Mrs. Berg said.

Cathy took the Cooks' oldest child to Indiana with her. Her husband looks after the two smaller ones and Mrs. Berg.

The family is covered by group health insurance. Otherwise the bills would be an impossible burden. Her husband, Alan, is a letter carrier. The $106 he brings home weekly is just enough to pay for rent, food and other bills.

MARJORIE Berg rests in her bed at home. She once tried to commit suicide and says she would prefer to die rather than face the pain that has no ending.

Downtown BONUS DAY
BONUS DAYS
FRIDAY & SATURDAY
SPORTSWEAR
Including
SUITS—PANTS
TOPS—JACKETS
½ PRICE AND LESS
SWEET SIXTEEN
727 Yates St. 383-0022

GARDEN of the EARTH
«World of Natural Interiors»
OPENING SAT., JUNE 14th
◆ Tropical Plants ◆ Crafted Pottery
◆ Dried Arrangements ◆ Fresh Flowers
◆ Terrariums ◆ Weddings
OUR FIRST WEEK GARDEN DRAW
—$100 Tropical Plants—
— 5 Garden Gift Certificates of $10 Each —
242 COOK ST. 384-1179

Summer STYLE SETTERS
Cool, washable, and attractive in style and price!
R. W. Boutique knows the needs of Victoria's fashionable women. Come in and see our great selection of dresses, pant suits, suits, and long dresses featured in both cotton and polyester.
Dresses $18 and up.
RW boutique
Hillside Shopping Centre

FIAT FIAT FIAT FIAT FIAT FIAT
NOW AT
Parkdale MOTORS
2151 BLANSHARD
386-2277
WE'RE NEW!!
Dealer Licence No. 26177

Downtown BONUS DAY
BONUS DAYS
Friday and Saturday
SPORTSWEAR SEPARATES
PANTS, JACKETS, BLAZERS, VESTS, SKIRTS 1/3 to 1/2 OFF
PANTSUITS Size 10 to 18. Reg. to 68.00 ..... 19.99 to 39.99
PULL-ON PANTS Ponte de Roma. Sizes 10-18 ..... 11.99
Man Tailored Pants Ponte de Roma. Sizes 8-16. ..... 13.99
Shorts and Blouses Reg. to 20.00. ..... 9.99
RJ fashions
725 YATES ST.
384-3525

OUR SUMMER Sale!
OF LADIES' SHOES STARTS TODAY!
The most beautiful selection of high-quality ladies' shoes we have ever offered at such tremendous reductions

	Regular Prices	Reduced Prices
Florsheim	$32.00 to $35.00	$19.00 to $24.00
Denny Stewart	$35.00 to $36.00	$24.00
Empress	$30.00 to $31.00	$21.00
Salamander	$28.00 to $38.00	$18.00 to $25.00
Clarks	$18.00 to $32.00	$12.00 to $21.00
Bibiana	$22.00 to $32.00	$15.00 to $21.00

Sorry, no refunds or exchange privileges at these prices
"We Serve You Right!"
OLD COUNTRY SHOES 635 Johnson 383-7012
Downtown

memo to advertisers

SEEING IS BELIEVING
How do you believe something you can't actually look at — such as the audience for your advertising?
You KNOW that some people out there buy and read our paper — but how many? Where do they live? Where do they shop for their copies? How much are they willing to pay for them?
The best way to SEE a circulation audience (and be sure it exists) is through the facts and figures of the reports of the Audit Bureau of Circulations.
It's no problem to look over our circulation audience. Ask to see a copy of our latest ABC audit report.
The Daily Colonist and Victoria Times
AUDITED PAID CIRCULATION ABC
The Audit Bureau of Circulations is a self-regulatory association of over 4,000 advertisers, advertising agencies and publishers, and is recognized as a bureau of standards for the print media industry.

Victoria's ENTERTAINMENT GUIDE

BUTCHART GARDENS ... GORGEOUS BLOOMS, MAGNIFICENTLY DISPLAYED. "SPRINGTIME '75" IS NOW IN FULL SWING, LOVELIER THAN EVER BEFORE ... NOW FEATURING THE "RHODODENDRON AND AZALEA SPECTACULAR" COLLECTIVELY OVER 250 VARIETIES, DOZENS OF EACH ... ROMANTIC NIGHT LIGHTING ... ROSS FOUNTAINS IN THEIR MAJESTIC "BALLET TO THE STARS" ... SHOW GREENHOUSE ... SCHIZANTHUS BOWER ... FASCINATING SEED AND GIFT SHOP, RESTAURANT AND FULL COFFEE BAR SERVICE. GARDENS OPEN EVERY DAY 9 A.M. TO 11 P.M. THE COUNTRYSIDE, LUSH WITH SPRING GROWTH, MAKES GETTING THERE A JOY IN ITSELF.

BUTCHART GARDENS FLORAL RESTAURANT — Open every day 11 a.m. to 7:30 p.m. serving delightful lunches, afternoon teas and delicious buffet suppers. Coffee bar always open.

BUTCHART GARDENS ROMANTIC NIGHT LIGHTING — As darkness takes over, a thousand hidden lights combine with the moon and stars, the hills, trees and shrubs, lakes, lily ponds and fountains, to create a fairyland, softly scented by the flowers ... Unusual! Grand! Indescribable! Featuring the SUNKEN GARDENS and the ROSS FOUNTAINS IN THEIR MAJESTIC "BALLET TO THE STARS".

BUTCHART GARDENS ENTERTAINMENT — The "Butchart Gardeners' every evening 7:15 - 9:15 p.m., plus Sat. and Sun. afternoons 1 - 3 p.m. At twilight interesting outdoor movies every night.

BUTCHART GARDENS "SPRINGTIME '75"—For this special event, planning started almost a year ago. Skilled and dedicated gardeners, working together, pooled their knowledge and ideas.

Aided by the late growing season, "Springtime '75" has turned out to be another highlight in the long history of these famous gardens.

BUTCHART GARDENS—See them today, tomorrow or very soon!

BRITISH COLUMBIA FOREST MUSEUM—one mile North of Duncan on the Trans-Canada Highway—this forty-acre outdoor museum includes an extensive collection of historic logging equipment and an operating 1½-mile railroad. Open daily, 10 a.m. to 5 p.m., with trains running every 20 minutes. A steam locomotive operates on weekends and holidays.

THE OLD FORGE—Dancing 6 nights a week to the fabulous sounds of the Brothers Forbes in one of Canada's largest and most luxurious night clubs. Excellent late evening menu. No tables reserved after 9:00 p.m. Fridays or Saturdays; 10 rooms to serve you. Strathcona Hotel, 919 Douglas St., 383-7137.

'Prude patrol' okays toplessness

Topless dancers may continue entertaining beer parlor patrons without interference from Victoria city council if a recommendation from a special committee is accepted.

The committee, consisting of aldermen William Tindall, Malcolm Anderson and Robert Ellis, also recommended city council not interfere with opening and closing hours of the city's merchants.

The recommendations, contained in two one-page reports, were tabled at Thursday's council meeting.

Both reports stated that the committee's recommendations were unanimous.

The committee was appointed about two months ago after a Victoria beer parlor introduced topless dancers as entertainment for its patrons.

THE VICTORIA CONSERVATORY OF MUSIC
presents
TWO HONOURS CONCERTS
of students especially chosen to play by their teachers
SUNDAY, JUNE 8th, 2:30 P.M.
SUNDAY, JUNE 15th, 2:30 P.M.
in the Auditorium
CRAIGDARROCH CASTLE
1050 Joan Crescent
Donations accepted at the door for the Scholarship and Bursary Fund.
* Pre-Registration for 1975-76
Friday, June 13th, 9-5 p.m. Saturday, June 14th, 9-5 p.m.

AN ELECTRIFYING MOTION PICTURE
The Reincarnation of Peter Proud
RESTRICTED— NO ADMITTANCE TO PERSONS UNDER 18.
382-5922 NIGHTLY AT 7:00 & 9:00
in Nootka Court
Douglas & Humboldt
TOWNE Cinema

IT HAS A MARVELOUS NOTE OF OPTIMISM ABOUT IT.
Displays a Refreshing Kaleidoscope of Cinematic Technique—from Cartoon to Surrealistic Magic Film.
—Jon Ferry, Daily Colonist
FOR MADMEN ONLY
MATURE
HERMANN HESSE'S
Steppenwolf
3rd & Final Week!
fox cinema
quadra at hillside 382—3370
FEATURE AT 7:10 & 9:10

This Week—Mon., Tues.
"DISCO"
No Cover Charge
Wed., Thurs., Fri., Sat.
"SHAKER"
From Seattle
Wed., Thurs. Ladies Nights
Doors Open 8:30 P.M.—2:00 A.M.
BROWN JUG CABARET
384-2922 1318 BROAD St. 595-6433

SING-ALONG, DANCE
with
GEORGE McDOWALL
and
"THE LADS"
(Bob and Eric McQuillan)
at the
Tam O' Shanter
900 CARLTON TERRACE, ESQUIMALT
THURS., FRI., SAT. 9-2
Available for Banquets and Weddings

The Big Cabaret
Featuring
"THE CROSS ROADS" (Country Rock)
Fridays Saturdays
Dining 7-9
Dancing 9-2
2915 DOUGLAS ST. INGRAHAM HOTEL 385-6731

ONE WEEK ONLY
The Life and Times of
GRIZZLY ADAMS
Color by Deluxe® G ALL AGES ADMITTED
The True story of a man exiled in the wilderness and how he learns to survive
Adults $2.25
Students $1.75
G. Age $1.00
Children $1.00
OAK BAY
2184 OAK BAY AVE
598-2213
Evenings 7:00 and 9:00
Closed Sunday
GENERAL

the Duke's
DIXIELAND
featuring
RUSTY'S RAGTIME BAND
V. J. S. Members Reduced Rate
Diners — No Cover Charge Friday Night
4558 CORDOVA BAY RD., 382-1714
EVENING RESERVATIONS PLEASE, 658-8922

Canterbury Inn presents
310 Gorge Rd. E. 382-2151
THE SUMMER SALMON B.B.Q. BUFFET
5.95
Filet Of Salmon B.B.Q.
With our Chef's Special Sauce Plus
Crisp Tossed Salad
Tangy Cole Slaw
Mixed Seafood Salad
(Several Relish Dishes)
And Many More Assorted Condiments
EVERY FRI., SAT., SUN.
5-9 P.M.
Canterbury INN
310 Gorge Rd. E. Reserve Now By Phoning 382-2151

Vittorio De Sica's Final Masterpiece!
"The movie is rich with small revelations and De Sica's sensitivity to women's feelings is impressive. The film makes an honorable ending to his career."
— New York Times
"★★★★ 'A Brief Vacation' is in the best De Sica style. After this film one misses De Sica all the more!"
— New York Daily News
"IF YOU MISS 'A BRIEF VACATION' YOU WILL BE MISSING NOT ONLY A GREAT FILM, BUT ONE OF LIFE'S RICHEST AND MOST REWARDING PERSONAL EXPERIENCES!"
— Rex Reed, Syndicated Columnist
Emanuel L. Wolf presents an Arthur Cohn-Marina Cicogna production of
Vittorio De Sica's
A Brief Vacation
"Vittorio De Sica's artistry is a rare gift not easily emulated. There is a freshness about the film. It is poignant, gracefully mature, superbly acted and beautifully filmed!"
— Cue Magazine
"'A Brief Vacation' shows De Sica at his best in full artistic command and in touch with all the elements of his work."
— Newsweek Magazine
Starring Florinda Bolkan
Directed by Vittorio DeSica
Produced by Arthur Cohn and Marina Cicogna · Color
An Allied Artists Release
MATURE
Warning—Occassional coarse language—R. W. McDonald, B.C. Dir.
COUNTING HOUSE CINEMA 1
BROAD AT BROUGHTON
383-3434
SHOWTIMES NIGHTLY AT 7:00 AND 9:10

Katharine Hepburn IN DAVID LEAN'S Summertime
SHOWTIMES
FRI. SAT. SUN MATINEES 1:30, 3:10, AND 5:10
NIGHTLY AT 7:10 AND 9:20
GENERAL
HAIDA
808 YATES STREET
382-4276

CHARLES BRONSON
BREAKOUT
NIGHTLY AT 7:10 AND 9:15
COUNTING HOUSE CINEMA 2
BROAD AT BROUGHTON
383-3434
MATURE
Warning—Some coarse language and violence—R. W. McDonald, B.C. Dir.

W. W. has a way with women... and he got away with anything until he met a virgin named Dixie.
BURT REYNOLDS
in
W.W. AND THE DIXIE DANCEKINGS
ART CARNEY
4TH AND FINAL WEEK!
MATURE
ODEON 1
780 YATES STREET
383-0513
SHOWTIMES
FRI. SAT. SUN MATINEES 1:30, 3:10 AND 5:10
NIGHTLY AT 7:10 AND 9:10

HE OUT-FOUGHT THEM ALL... WITH HIS MASTER KUNG FU FISTS
THE CHINESE GODFATHER
BONUS
"The Final Days of BRUCE LEE"
Exclusive featurette including the funeral of the late BRUCE LEE!
Warning—Violence throughout and some sex—R. W. McDonald, B.C. Dir.
ODEON 2
780 YATES STREET
383-0513
SHOWTIMES DAILY AT 1:35, 3:25, 5:20, 7:10 AND 9:05

Goodbye Tyrone, hello Taryn

By BOB THOMAS

LOS ANGELES (AP) — The mother expected the baby to be a boy, and had already picked out the name: Tyrone Power IV, latest in a distinguished acting dynasty.

But the baby was a girl and Linda Christian said "Goodbye Tyrone, hello Taryn."

This was 21 years ago. Today, Taryn Power is pursuing the profession that began with her father's family in Ireland. The latest of the movie stars' children to attempt a film career, she seems to have a chance of following the success of Jane Fonda, Peter Fonda, Liza Minnelli and Michael Douglas.

Her attributes are more than visual.

Predictably, with the parentage of Tyrone Power and Linda Christian she possesses a rare beauty. But there is also a mind behind that dark-eyed loveliness.

She has been educated in five countries, can speak six languages and knows what she wants: an acting career with as much distinction as her father's.

Taryn talked about her young life at her Bel-Air headquarters the home of her godmother Mrs. Gerald Jones.

"My parents were divorced when I was three and he died when I was five. I have no memory of him unfortunately," she remarked.

"Of course, I've seen most of his films. My favorites are The Razor's Edge and The Long Gray Line — he had such energy in that one. I also loved his looks in Marie Antoinette."

Taryn was the second daughter born to Linda Christian and Tyrone Power during their brief marriage.

The first was Romina, another beauty who has pursued an acting and modelling career in Europe. After the divorce, the girls were sent to live with their grandmother in Mexico. Although they had an English nanny, the girls spoke Spanish as their first language.

When Taryn was seven, she and her sister went to Rome to live with their mother and her second husband, British actor Edmund Purdom. Taryn was sent to an Italian school in Rome, then spent four years at an English boarding school. Back to Rome, then a finishing school in Florence, finally graduation from a Swiss school at 16.

As a result of her travels and studies, she is fluent in English, Spanish, Italian and French, speaks German and Portuguese pretty well.

Even Eton faded

WINDSOR, England (AP) — An 18-year-old student at one of Britain's most famous schools says Eton is afflicted with the "contagious disease" of faded jeans and other "decadent" attire.

"Watch for the uncombed hair, the dirty shoes and fingernails; the tell-tale inkstains on the shirt and hands and the trousers that expose a sector of hairy limb," Simon Berry says in the Eton College magazine.

Berry also criticizes Eton teachers for wearing "blue denim suits, overcoats underneath tattered gowns, gum boots and even cloth caps."

The young traditionalist warns against the day when someone wears a pre-tied bow tie, "for that will be the day Eton crumbles."

The school was founded by King Henry VI in 1440. Its traditional uniform includes top hat, white collar and short black jacket.

"JALE" The Bacchanalia

AT LEAFHILL GALLERIES
You are Invited to Attend a Showing of Selected Pastels
By the Well-Known Canadian Artist
DOROTHY OXBOROUGH
June 13th to June 22nd
Open from 10 a.m. to 5 p.m. Daily
47 Bastion Square, Victoria, B.C.
384-1311

FAMOUS PLAYERS THEATRES
SAVE THE ORPHEUM LOTTERY TICKETS ON SALE NOW!

Oh give me a home, with a low interest loan,
A cowgirl and two pickup trucks.
A color TV, all the beer should be free,
And that, man, is
Rancho Deluxe
JEFF BRIDGES
Nightly at: 7:25 & 9:25
Sat. & Sun. at: 1:30, 3:30, 5:25, 7:25 & 9:25.
Warning: occasional sex and coarse language
—R. W. McDonald, B.C. Dir.
CAPITOL 805 Yates 384 6811

BURT REYNOLDS STRIKES AGAIN!
26 MILLION PEOPLE WERE STRUCK BY "WHITE LIGHTNING"
Isn't it about time you were!
BURT REYNOLDS as GATOR in "WHITE LIGHTNING"
Nightly at: 7:15, 9:20
Saturday at: 1:30, 3:20 5:15, 7:15, 9:20 p.m.
Mature Entertainment.
ROYAL 805 Broughton 383 9711

"MANDINGO"
3rd WEEK!
CORONET 636 Yates 383 6414
TILLICUM DRIVE-IN Burnside at Tillicum 382 753
CORONET SATURDAY & SUNDAY AT 2:00, 4:30, 7:05 & 9:20
RESTRICTED
WARNING: Sex, Rape, Violence & Brutality. R. W. McDonald, B. C. Director.
Ends Saturday at the Tillicum.
GATES OPEN 9:00 SHOW AT DUSK
ADDED DRIVE-IN FEATURE "THE KLANSMAN"

For a relaxing LUNCH HR.
Canterbury Inn
310 Gorge Rd. E.

HUNGRY? ?
10 oz. NEW YORK or 10 oz. TOP SIRLOIN
soup and salad bar
coffee or tea
LOOKS GOOD?
looks BETTER at
4.95
Dominion HOTEL
RESERVATIONS
700 Block Yates 384-4136

Exhibition of Paintings
by
Maud Baylis
at the
EMILY CARR ARTS CENTRE
207 Government St.
June 15th to June 29th
Sundays — 2 p.m. - 5 p.m.
Weekdays — 10 a.m. - 5 p.m.

GO KARTS
KARTLAND
10 'til 10
DAILY
Douglas at Vanalman
• NEW KARTS
• FIG. 8 TRACK
• OVERPASS

LONGHORN STEAKHOUSE
FATHER'S DAY SPECIAL
A King-Size 14-oz. Rib Steak with all the trimmings — complimentary cigar —
6.95
and Yes, we have a children's menu.
4066 Shelbourne
Reservations Suggested
477-8032
LONGHORN STEAKHOUSE

"JALE" The Bacchanalia

The James Bay Inn
Two Great Places to Dine:
• Little Italy Ristorante
• Tiffany Dining Lounge
featuring dancing at
THE FOGHORN
270 GOVERNMENT RESERVATIONS 384-7151

FUN FOR ALL THE FAMILY!
SHRINE CIRCUS
"A SPANGLELAND FANTASY"
Produced by HUBERT CASTLE
2 Shows Daily — 4 and 8 p.m.
• MEMORIAL ARENA •
TODAY ONLY!
Reserve seat tickets at Arena Box Office

Sommet Rouge...
a robust blend aged in the cask.
Carefully aged in oaken casks deep in the vaults of the winery,
Sommet Rouge is a robust blend of rare French Hybrid grapes, carefully nurtured in the sun-drenched Okanagan Valley, and specially imported premium Californian grapes.
The result... a dry red wine of superior taste and bouquet to grace even the most elaborate table.
Sommet Rouge.
The Canadian wine with an imported taste.

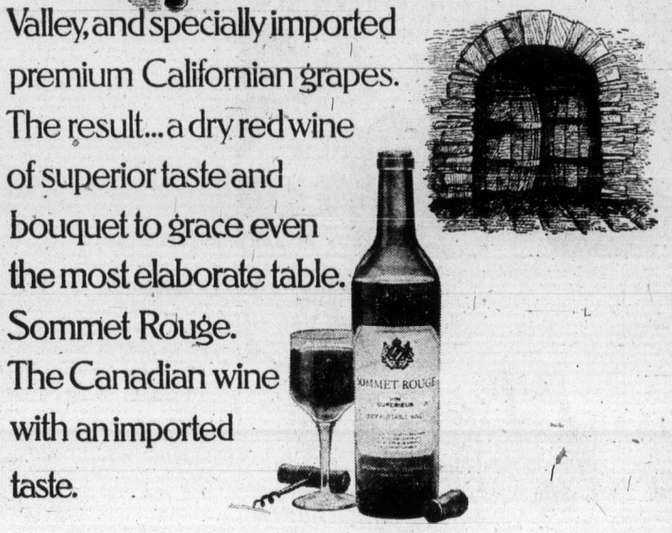

TRANSCENDENTAL MEDITATION
Introductory Lecture 8:00 p.m.
Every Wednesday and Friday at 1270 Pandora Avenue
383-9822
Transcendental Meditation is a natural spontaneous technique which allows each individual to expand his mind and improve his life.

FRIDAY NIGHT IS POLYNESIAN LUAU NIGHT
at the
BUFFET of the CENTURY
featuring from 6-9 p.m.
WHOLE ROASTED SUCKLING PIG
TAHITIAN STYLE MAHI MAHI
and other Exotic dishes.
Plus Prime Ribs of Beef
Enjoy your dinner to the sounds of the Paul Terry Quartet in the Exotic Persian Room of the
CENTURY INN
The Inn on Centennial Square
383-1151

CABARET OPEN!
EVERY FRIDAY AND SATURDAY NIGHT 9 P.M. - 2 A.M.
"Neighbourhood Family Style" — In the Magna-Carta Room
SING-A-LONG, DINING AND DANCING TO LIVE MUSIC
CABARET MENU
Prime Rib of Beef, per person 5.95
New York Steak, per person 6.75
Seafood Platter, per person 4.25
All above meals include soup, salad, roll and butter.
Dining Menu 9 a.m. to Midnight
FATHER'S DAY SPECIAL
Sunday, June 15, 4:30 P.M. to 8:00 P.M.
Roast Beef Dinner 4.25
Includes salad bar, per person
Plus regular menu.
RESERVATIONS SUGGESTED
478-2131 or 478-8395
Soup and Sandwiches from 12 Noon
Fully Licensed
KING JOHN'S INN
2668 Sooke Rd.

TIE A YELLOW RIBBON ON AT THE OLD ROYAL OAK

★ FOXY ★
Royal Oak Inn
4680 Elk Lake Drive, Victoria
The Thatch CABARET
658-5231 for reservations
Open 9 p.m. to 2 a.m.

FROM BANANAS TO SOUP
Direct From San Francisco

ONE WEEK ONLY
Beginning Monday, June 9th
Weekdays 9 p.m. to 2 a.m.
Saturdays 8:30 p.m. to 1:30 a.m.
DOUBLE HEADER
wign wagg
THE WILSON MOTOR INN, 850 BLANSHARD ST.
385-6787 or 385-4211

MORGAN

LIL ABNER

JUDGE PARKER

ARCHIE

RIP KIRBY

BLONDIE

MARY WORTH

HI and LOIS

KERRY DRAKE

MOMMA

M. V. Chesnut's Garden notes

Further to my recent notes on perennial flowering plants which can be raised fairly easily from seed, I would be remiss if I omitted the Iceland poppy.

While we cannot hope to match, in our low-level environment, the glorious display of these flowers to be seen around Banff and Lake Louise, the plants are tough and adaptable, and can put on a highly satisfactory performance here.

★ ★ ★

Strangely enough, some of the most interesting varieties of this sub-Arctic flower are coming from Australia.

Coonara comes in pink shades, through rose, apricot and salmon, while the Gartford Giants make very large flowers in a wide range of colors.

White Silk makes large cups in chaste, shining white on 20-inch wiry stems, while Red Cardinal is a brilliant scarlet, all with a texture of crinkled satin.

★ ★ ★

Even newer is a first-generation hybrid strain called Champagne Bubbles, making bushier and more compact plants and with flowers almost twice the size of the ordinary kinds, blooming — and this is very unusual in a perennial plant — in shades of rose, pink, yellow, red, orange and apricot.

Earlier in this series I advised sowing perennial flower seeds in pots and boxes so they could be given some protection and closer attention.

This doesn't apply to Iceland poppies, though, as they are extraordinarily difficult to transplant. The seeds are best scattered on the surface where they are to bloom.

★ ★ ★

Speaking of poppies, another easy doer is the Oriental poppy, and particularly the strain of seeds sold under the name Malvern Giants.

These are flamboyant flowers, often as much as 10 inches across, and plants of the Malvern Giants have been known to bear as many as 30 huge blooms in the year following a July sowing.

They come in a mixture of many shades: fiery red, crimson, scarlet, orange and orange-red, salmon, pink and even white, often with velvety black blotches and stripes.

★ ★ ★

The ordinary bearded iris — our grandmothers' beloved "flags" — are rather slow starters, taking three to four years to reach their flowering stage, and often disappointing when grown from seed for a lack of clarity in their coloring.

However, the Japanese Higo iris gets off to a fantastic start and has actually been known to bloom the first year from early sown seeds.

The flowers are very large, often eight inches across, and come mostly in shades of lavender, blue, purple and white.

The seeds are very expensive, a dollar or more for a packet of only 12 seeds.

★ ★ ★

Another easy perennial which deserves greater use in our gardens is Lychnis, pronounced LIKE-niss, and often nicknamed Scarlet Lightning or Jerusalem Cross.

The older kinds bloomed in a particularly fiery red shade, not too easy to blend in with the other flowers in the border, but there is a strain now called Lychnis sartori with very large heads of bloom in a lovely soft rose-pink shade.

The plants stand about two feet tall and come into bloom in their second year from seed.

★ ★ ★

I don't think any gardener ever had enough Pyrethrums, for these "Painted Daisies" are beloved by all who grow them.

Actually, there is less risk in growing them from seed than by root division, for these plants are unusually susceptible to failure when the root clumps are dug up and torn apart for replanting.

Pyrethrums are available in both single and double forms, although even the doubles will usually bear single flowers the first year of blooming.

Jack Smith

I would have thought the possibilities of nostalgia had been exhausted, that every back street into the illusory pleasures of our recent past had been explored.

Also, I would have thought that there was no kind of cooking, domestic or exotic, contemporary or ancient, for which my wife didn't already have a cookbook.

I learned the other evening that I would have been wrong on both counts.

"There's some wonderful old recipes in this new cookbook," she said, "from the 1950s."

"From the 1950s? You mean we were eating things in the 1950s that we don't eat today?"

"Of course. Recipes go out of style like anything else."

She was looking through a book (from Better Homes and Gardens) called Golden Treasury of Cooking, about the size of a standard atlas, with a picture of what appeared to be a festive roast turkey dinner on the jacket. "It's sort of a nostalgic cook book," she said.

She handed it to me and I glanced at the blurb on the inside flap. "Remember," it began, "the first time you cut into a succulent steak charcoal-browned on an open grill . . .?"

★ ★ ★

Instantly it all came back. Not feel nostalgic about food? How could I have forgotten the wonderful era of the backyard barbecue? And whatever happened to it, anyway?

As I remember, it started, or at least reached its peak, in the 1950s. It wasn't exclusively a southern California custom, but certainly there it was more universally observed than anywhere else. I suppose that was partly because of the climate and partly because every worthwhile craze gets its start there, from surfing and exotic religions to Mickey Mouse hats and the hula hoop.

At the height of this strangely atavistic aberration, hardly a house could be found without its outdoor barbecue, either one of those drug store specials with a steel firebowl supported by three spindly legs on rubber-tired wheels, or a solid brick monument built to last for centuries, usually by the man of the house himself, and large enough to roast a fatted calf on.

★ ★ ★

Those were the days when an invitation to dinner meant an outdoor barbecue, and the experienced guest not only dressed like a woodsman but also lined his stomach with a glass or two of milk to prepare it for the overdose of dry martinis he would be obliged to down before he ever got his fork into a piece of meat.

Rarely was the meat ever done before dark, and perhaps I should not say "rarely." It was never rare, since not even the most competent backyard chef was able to control the fires that broke out when the grease dripped into the coals.

A thick steak might reach the plate with a thin pink centre, but this could be discovered only after the penetration of a quarter-inch shell of ash and charcoal.

By the time the chef started serving these cinders most of his guests were either too sloshed, too cold or too hungry to eat. Sometimes they had gone into the house to watch Sid Caesar and Imogene Coca or I Love Lucy and sometimes they had gone home or to the nearest restaurant.

At my house these evenings were complicated by the presence of two moron dogs, mother and son, who displayed an uncharacteristic cunning in the theft of steaks from the red-hot grill. This was one of the reasons we usually barbecued hamburgers instead of steaks.

Actually, I learned to do hamburgers fairly well. I never learned to keep them from burning, but I learned to make them thick enough in the first place that there was often something edible inside.

Somewhere in the 1960s, it must have been, all this nonsense stopped. Gradually the old brick barbecues fell idle and grew cold, like ancient tombs; the cheap portables were turned into planters, like ours, until their bottoms rusted out; the chef went back to his chair in front of the tube, and when he got hungry he said "What's for dinner?" to his wife, who was back in the kitchen and happy to be there.

Just for fun, though, I turned to Backyard Barbecue in the cookbook and checked the recipe for barbecued steak. "At intervals," it said, "slash fat edge of one beef porterhouse, T-bone, or sirloin steak, cut 1½ inches thick.

"Grill steak over hot coals till desired doneness, turning once with tongs. Allow about 14 to 16 minutes total cooking time for rare; 18 to 20 minutes for medium; and 25 to 30 minutes for well-done. Season grilled steak with salt and pepper."

I handed the cookbook back to my wife.

"Very amusing," I said. "What's for dinner?"

Sydney Harris

Thoughts at Large:

Having emotional "balance" means being able to see life both as a comedy and as a tragedy at the same time: as a comedy in the gap between our pretensions and our private characters, and as a tragedy in the gap between our aspirations and our fulfillment.

★ ★ ★

If one reads history with a critical eye, it can be perceived that nine-tenths of what are called "crucial events" are simply examples of criminality on a massive scale.

★ ★ ★

Examples of violence on screen and TV do not necessarily make people more violent, but they do make people more callous to the consequences of violence.

★ ★ ★

As the over-inflated concept of "romantic love" decreases in modern society, the divorce rate will begin to decrease along with it; as Goethe remarked long ago, "Love is an ideal thing, marriage is a real thing; a confusion of the real with the ideal never goes unpunished."

★ ★ ★

Women have close friends in order to talk together, without reserve; men have close friends in order to be silent together, without uneasiness.

★ ★ ★

The next time you praise someone for being "sophisticated," look up the original meaning, which is "adulterated, or mixed with impurities."

★ ★ ★

Religion without intelligence is as threatening as the reverse — for more wickedness has been committed in the name of God than in overt defiance of religious commandments.

★ ★ ★

The weapons we use are the weapons we are commonly most fearful of being used against us; as Logan Pearsall Smith put it, "Those who are contemptuous of everyone are more than anyone terrified of contempt."

Most politicians are actors manque — with the difference that they become practised in concealing their true feelings rather than expressing them.

★ ★ ★

Of all crackpots, the "realist" crackpot is perhaps the most dangerous: he is so concerned with what is stirring in front of his nose that he refuses to turn and see what is going on quietly behind his back.

★ ★ ★

After we rationally choose the "lesser evil," we tend to treat it in such a way that it soon becomes as ominous as the greater evil we rejected.

★ ★ ★

It is our propensity for self-deception, more than his skill in deceiving us, that makes the confidence man so perenially successful; he is merely in the right place, at the right time, to receive the wallet we willingly hand over to him.

James Bacon's Hollywood

HOLLYWOOD — Religion pays better than it used to **Jules Meyers** just sold a $75,000 Stutz Blackhawk to the **Rev. Gene Ewing,** head of the Church of the Compassion.

The Rev. Ewing is out of Memphis and is a good friend of **Elvis Presley.** The good parson now owns a big mansion near the Beverly Hills hotel and in that neighborhood you can get picked up for vagrancy if you're driving a Detroit car.

★ ★ ★

Actor **Jarone Bakewell** feels there are no opportunities for newcomers to get started in this town. So he's doing something about it.

He's got one show called TV Photo Casting which is a five-minute television show presenting still photos of young actors and actresses as a casting service to the industry. It was shown on cable which is watched avidly on the Bel-Air circuit.

And last Saturday night at midnight over a local TV channel here, he presented, Show Business a show spotlighting young players in all phases of show business.

The guy's a financial genius. He made the show for $450 which is what **Dean Martin** tips the gateman each week when he does his variety show.

Not from **Carole Wells,** that gorgeous blonde from Funny Lady. She's in Cannes where she met **Dino De Laurentis** at the Film Festival.. Seem Dino wants her for his next picture as soon as he moves into his new mansion here.

Incidentally, the Lombard-Gable company finished their party scenes at the **Gene Klein** mansion and moved over to the De Laurentis home for another party sequence.

386-2121
Monday through Saturday
8 a.m. to 6 p.m.

CLASSIFIED ADVERTISING

Vancouver Island's Largest Shopping Centre in Print

386-2121
Monday through Saturday
8 a.m. to 6 p.m.

11:00 p.m. to 7:30 a.m.
Editorials, 383-4111
TELEPHONES AFTER-HOURS AND SUNDAY

BOX REPLIES

All replies to private box numbers available from 8:00 a.m. to 5:30 p.m. Monday to Friday inclusive.

Victoria Press Box numbers available on request. Charge $2.50 and $4.00.

OFFICE HOURS

Classified Counter, 8:00 a.m. to 5:30 p.m. Business Office, 8:30 a.m. to 5:00 p.m. Monday to Friday inclusive.

• • •

OFFICE CLOSED SATURDAY

• • •

CLASSIFIED TELEPHONE HOURS

8:00 a.m. to 6:00 p.m. Monday to Saturday inclusive.

• • •

CLASSIFIED COPY DEADLINES

Regular classified advertisements may be placed at the counter, 8 a.m. to 5:00 p.m. on the day prior to publication, Monday to Friday inclusive. By telephone, 8:00 a.m. to 5:00 p.m., Monday to Saturday inclusive.

All classified semi-display copy must be in the possession of Victoria Press Ltd., 2621 Douglas Street by 12 noon for the Colonist or 4 p.m. for the Times day prior to publication with the exception that copy for Sunday Colonist must be in by 12 noon Friday.

FULL COVERAGE CLASSIFIED RATES

REGULAR CLASSIFIED
LOCAL RATE

One day 12c per word per day.
Three consecutive days, 10c per word per day.
Six consecutive days 9c per word per day.
1 6-pt. heading or white space allowed to be charged at 5 words.
Minimum advertisement 10 words and $1.20.
Each initial, sign, group or figures and abbreviation counts as one word.

SEMI-DISPLAY
LOCAL RATE

Ads requiring a style other than that mentioned above will be charged by the measured agate line (14 agate lines equal 1 inch).
One day 50c per line, $7.00 inch.
Three consecutive days, 45c per line, $6.30 inch.
Six consecutive days, 40c line, $5.60 inch.

NATIONAL RATE AND
OUT-OF-PROVINCE RATE

Regular classified, 15c per word per day.
Semi-display, 60c per line per day.

Birth Notices $3.00 per insertion for standard message of 30 words or less. 10c each additional word or initial.
In Memoriam notices, Cards of Thanks, Deaths and Funeral Notices 43c per line per day. Three consecutive days $1.14.

Births, Deaths, In Memoriam Notices, Cards of Thanks, personals not accepted by telephone.
Single paper rates on request.

SUBSCRIPTION RATES

Wherever carrier service is maintained, $4.00 per month.
By mail — Canada, $5.00 per month, $14.50 per 3 months, $28.00 per 6 months, $55.00 per year. United States, $5.25 per month.
Sunday Only — Canada, 35c per copy. United States, 40c per copy. Commonwealth and Foreign rates on request.
Mail subscriptions are payable in advance.
Authorized as second class mail. Post Office Department, Ottawa. Member Audit Bureau of Circulations.

TERMS OF PUBLICATION

The Victoria Press Ltd. shall not be liable for non-insertion of any advertisement beyond the amount paid for such advertisement.
In the event of an error occuring the liability of Victoria Press Ltd. shall not exceed the charge for the space actually occupied by the item in question.
All claims on error in publication shall be made within 12 hours thereafter and if not made shall not be considered. No claim will be allowed for more than one incorrect insertion not for errors not affecting the value of advertisement.
All estimates of cost are approximate. Advertisers will be charged with space actually used.
All advertising copy will be subject to the approval of the Victoria Press Ltd., who reserve the right in its sole discretion to classify, reject or insert copy furnished.
All advertisements must comply with the British Columbia Human Rights Act. This act states no advertisement may state or imply a preference, limitation, or specification on the basis of an applicant's race, religion, colour, marital status, ancestry, place of origin, age; or sex (unless the matter relates to the maintenance of public decency AND prior approval has been obtained through the Human Rights Branch).
While every endeavor will be made to forward replies to box numbers to the advertiser as soon as possible, we accept no liability in respect of loss or damage alleged to arise through either failure or delay in forwarding such replies, however caused, whether by negligence or otherwise.

CIRCULATION
REPRESENTATIVES

Duncan, Chemainus—
P. J. Rogers 746-6181
Nanaimo 753-2766
Lake Cowichan—
Mrs. R. A. Nilsen 749-3156

DUNCAN BUREAU

Duncan Financial Centre, 435 Trunk Rd., Office and telephone hours 8:30 a.m. to 5 p.m. Monday to Friday inclusive.
PHONE DUNCAN 746-6181

United States Representatives
MATHEWS, SHANNON and CULLEN, INC.
New York, Boston, Chicago, Detroit, Philadelphia, Pittsburgh, Cleveland, Syracuse, Charlotte, Atlanta, Cincinnati.

CLASSIFIED SERVICE FOR DUNCAN COWICHAN RESIDENTS
Classified Ads phoned in to our Duncan office 746-6181 before 3:30 p.m. will appear in the following day's paper.

NOTICE OF COPYRIGHT

Full complete and sole copyright in any advertisement produced by Victoria Press Ltd. is vested in and belongs to Victoria Press Ltd.; provided, however, that copyright IN THAT PART AND THAT PART ONLY of any such advertisement consisting of illustrations, borders, signatures or similar components which is, or are, supplied to Victoria Press Ltd. by the advertiser in the form of engravings, matrices, casts, etc., and incorporated in said advertisement shall remain in and belongs to the advertiser

5 DEATHS and FUNERALS

DALGLIESH — In hospital in Penticton on June 10, 1975, Mrs. Margaret Dalgliesh, aged 91 years, of 912 Fairway Crescent, Kelowna, B.C., born at Margaret, Manitoba, and a resident of Victoria for 22 years. She is survived by 6 daughters, Mrs. Kathleen Miller, Kelowna, Miss Mary Dalgliesh, Victoria, Mrs. C. A. (Velma) Nordquist, Ottawa, Mrs. E. G. (Beryl) Berg, Edmonton, Mrs. H. L. (Gwen) Dodd, Creston, B.C. and Mrs. Ruth Kelly, Swan River, Manitoba; 4 sons, James E. and Clifford K. of Kelowna and Malcolm D. of Calgary, and J. Kenneth of Edmonton; 20 grandchildren and 22 great-grandchildren.
Funeral service will be held in Garden Chapel, Kelowna on June 12th, with the Rev. Ian Hind officiating. Graveside service Friday, June 13th, at 3:00 p.m., at Hatley Memorial Gardens with the Rev. Alex Calder officiating. McCall Bros. Funeral Directors Ltd. in charge of arrangements.

CLASSIFICATION INDEX

VITAL STATISTICS
1 Births
8 Card of Thanks
5 Deaths and Funerals
9 In Memoriams
10 Funeral Directors

NOTICES
14 Announcements
15 Coming Events and Meetings
16 Catering, Banquets and Reception Rooms
20 Lost and Found
11 Monumentals
18 Places to Visit
17 Restaurants

EMPLOYMENT
21 Help Wanted—General
22 Office Help
23 Skilled Trades
24 Sales Persons and Agents
25 Teachers
26 Part Time—Temporary Help
30 Situations Wanted

BUSINESS SERVICES AND DIRECTORY
36 Business Services and Directory

PERSONAL SERVICES
33 Bands, Musicians and Orchestras
40 Business Personals
43 Dancing
42 Education
71 Music Teachers
39 Personals
32 Trade Schools
38 Travel

MERCHANDISING
83 Aircraft
117 Antiques
78 Bicycles
80 Boats and Marine
65 Building Supplies
93 Cameras, Supplies and Photo Finishing
127 Chicks, Poultry, Hatching Eggs, Supplies
135 Farm Implements
12 Florists
60 Fuel
97 Furniture
120 Garden Supplies
99 Groceries, Meat and Produce
130 Heavy Equipment and Machinery
128 Livestock, Supplies and Events
100 Miscellaneous for Sale
103 Miscellaneous Wanted
109 Miscellaneous to Rent
77 Motorcycles
70 Musical Instruments
125 Pets and Supplies
96 Ranges, Stoves and Furnaces
92 Sporting Goods
115 Swaps
63 Timber
98 TV, Stereo, Radio Sales and Service
112 Wanted to Rent, Miscellaneous

AUTOMOTIVE
155 Automobile Financing and Insurance
164 Auto Body and Painting
162 Auto Repairs, Service and Towing
168 Campers, Trailers and Motor Homes
166 Cars and Trucks Wanted
150 Cars for Sale
151 Sports, Import Cars
148 Lease Vehicles
169 Mobile Homes and Parks
149 New Car Directory
160 Parts, Accessories
158 Tires
154 Trucks and Buses
156 U-Drive and Auto Washing

ACCOMMODATION
185 Convalescent and Rest Homes
175 Hotels
178 Summer Homes, Cottages and Resorts
181 Tourist Accommodation

RENTAL
201 Apartments to Rent, Furnished
200 Apartments to Rent, Unfurnished
202 Furniture to Rent
203 Apartments Wanted
206 Duplexes to Rent
207 Duplexes Wanted to Rent
215 Halls, Warehouses, Stores and Offices to Rent
197 Housekeeping Rooms to Rent
199 Housekeeping Rooms Wanted
211 Houses to Rent, Furnished
210 Houses to Rent, Unfurnished
212 Houses Wanted to Rent
190 Room and Board
191 Room and Board Wanted
193 Rooms to Rent
194 Rooms Wanted

FINANCIAL
155 Automobile Financing and Insurance
233 Mortgage Loans and Insurance
234 Mortgages for Sale
230 Personal Loans and Insurance
235 Wanted to Borrow

REAL ESTATE
280 Acreage for Sale and Wanted
240 Business Opportunities
241 Business Opportunities Wanted
247 Commercial or Industrial Properties
258 Condominiums and Townhouses
253 Country Homes and Properties
270 Exchange Real Estate
290 Farms for Sale and Wanted
263 Garages for Sale, Rent, Wanted
293 Gulf Islands Properties
250 Houses for Sale
265 Houses Wanted to Buy
295 Listings Cancelled
268 Listings Wanted
271 Lots for Sale
294 Mainland and Out-of-Province Properties
273 Property for Sale
274 Property Wanted
244 Revenue Property
245 Revenue Properties Wanted
285 Up-Island Properties
256 Waterfront Properties
300 Churches

PAGE REPRODUCTIONS OR MICROFILM COPIES OF COMPLETE PAPERS AVAILABLE
PHONE 382-7211, LOCAL 276

PHONE DIRECT
386-2121
TO PLACE YOUR CLASSIFIED AD

5 DEATHS and FUNERALS

FLINTOFF — Daphne Muriel (nee Walton) of Victoria, B.C. on June 12th, 1975. She leaves her husband Brian, two daughters: Mrs. R. Mabee (Deborah), Victoria, Mrs. L. Tetrault (Christina) Halifax; also two step-children Keith (Victoria) and Sharon Sneddon of Parksville. Ten grandchildren. Her mother Mrs. Edith Harris and step-father Percy. Three sisters: Mrs. C. Taylor (Calgary), Mrs. R. Rutherford and Mrs. T. Cottrell (Victoria.
Funeral service will be held Saturday, June 14th at 1:00 p.m. in the Chapel of First Memorial, 4725 Falaise Drive. Cremation. Flowers gratefully declined; donations may be made to the Canadian Cancer Society, 857 Caledonia Ave. Arrangements through the Memorial Society of B.C. and First Memorial Services Ltd.

FRENCH — In Victoria on Monday, June 9, 1975 Mrs. Ada Gertrude French of Apt. 204 - 1145 Bay St., aged 83 years. Born in India and a resident of Victoria since 1938, formerly of Adamsville, Quebec. Pre-deceased by her husband John Andrew French in 1969. She leaves two sisters: Mrs. L. E. Bentley and Mrs. E. A. Naylor both of Victoria and one brother Mr. Howard Webb of Victoria; also a number of nieces and nephews.
Funeral service in McCall Bros. MAIN CHAPEL, Johnson and Vancouver Sts. on Friday, June 13th, at 1:15 p.m. with the Rev. F. W. Hayes officiating. Interment at Royal Oak Burial Park. (Flowers gratefully declined. If desired friends may make donations to the Heart Fund, 1008 Blanshard St., Victoria.)

JACKSON — In Victoria on June 12, 1975 Mr. John Milton Jackson in his 86th year, beloved husband of Louise Jackson, of 240 Douglas St. and brother of Mrs. Leslie R. Mills of Victoria, and Mrs. K. C. McIntyre of Toronto. He also leaves a niece Rosemary Mills and a nephew Hugh McIntyre. He had been a Royal Bank Branch Manager for many years.
Funeral service will be held in McCall Bros. MAIN CHAPEL, Johnson and Vancouver Sts. on Monday, June 16, at 10:30 a.m. with the Rev. H. Gleason officiating, followed by cremation. (Flowers gratefully declined. If desired friends may make donations to the Renovation Fund, Church of Our Lord, Humboldt and Blanshard Sts., Victoria.)

KNOTT — Suddenly on June 6, 1975, in Red Deer, Alberta, Mr. Arthur Cyril Knott of 639 Battery Street, Victoria, B.C., age 71. He leaves his loving wife Grace, two daughters: Mrs. O. B. (Doreen) Duckmanton and Mrs. A. G. (Phyllis) Anderson five grandchildren in Victoria, two sisters and two brothers in Calgary.
Funeral service was held in Calgary, June 9, 1975.

LUCAS—Suddenly on June 4th, 1975, at the Monterey Park Convalescent Hospital, California. Mrs. Elsie Lucas, widow of Leonard Augustine Lucas, formerly of 255 Beechwood Ave., Victoria. She is survived by her son Colin Lucas, P.O. Box 252, Lake Arrowhead, California.
Cremation. A memorial service for Mrs. Lucas will be held later.

POTTINGER — At Bulkley Valley District Hospital on June 11, 1975, Mrs. Clara Emily Pottinger, aged 76 years. A native daughter of Victoria, B.C. and a resident of Telkwa, B.C. for the past six years. She leaves her husband, Henry David, at home; sons: Russell, Sooke, B.C.; Roderick, Victoria, B.C.; David and Edmond, both of Telkwa, B.C.; daughters: Mrs. G. A. (June) Barker, Victoria, B.C.; Miss Bernice Pottinger, Sidney, B.C.; Mrs. E. (Claire) Michelsen, Squamish, B.C.; Mrs. D. (Velma) Goudie, Sooke, B.C.; 22 grandchildren; six great grandchildren and her sister, Mrs. Doris Colpitts, Sidney, B.C.
Arrangements will be announced later by the Sands Mortuary Limited.
SANDS—VICTORIA

REID—In Victoria, B.C., on June 11th, 1975, Mrs. Margaret Reid, aged 91 years, born in Wilton, Roxburgh, Scotland and a resident of Victoria for the past 63 years, late residence, 999 Burdett Ave. Predeceased by her husband, Thomas Reid on January 12th, 1952. She leave a niece in Scotland.
Arrangements will be announced later by the Sands Mortuary Ltd.
SANDS — VICTORIA

STEVENSON — Suddenly in Victoria, B.C. on June 11, 1975, Mrs. Nellie Stevenson, aged 73 years, born in England and a resident of Victoria for the past 53 years, late residence, 2827 Irma St. She leaves her husband, Thomas, at home; son, John Stevenson, Cassidy, B.C.; daughter, Mrs. Kenneth G. (Connie) Copeland, granddaughter, Kathy and grandson, Bill, 5904 Bearhill Rd.; brothers, Jack and Bram Beresford and her sisters, Rose, Eva and Sybil, in England.
Service will be held in the Sands Mortuary Limited, "Memorial Chapel of Chimes" on Monday, June 16, 1975 at 10:30 a.m. Rev. John Travis officiating. Interment in the Royal Oak Burial Park.
SANDS—VICTORIA

STILLMAN—On June 10, 1975 in Victoria, Mr. John Stillman, aged 83 years, of 1170 Clovelly Terrace, born in Ontario, a resident here since 1941, formerly of Toronto, well known in horse racing circles being licenced to train and race in California, Phoenix, Arizona, Caliente, Mexico and Havana, Cuba. He was predeceased by his wife Rebecca Jane February 27, 1969.
Funeral service in McCall Bros. FLORAL CHAPEL, Johnson and Vancouver Sts. on Friday, June 13, at 3:30 p.m. Interment at Royal Oak Burial Park.

9 IN MEMORIAM

THEY SHALL GROW NOT OLD AS WE WHO ARE LEFT GROW OLD, AGE SHALL NOT WEARY THEM, NOR THE YEARS CONDEMN. AT THE GOING DOWN OF THE SUN, AND IN THE MORNING, WE WILL REMEMBER THEM.
—WITH GRATITUDE, SANDS.

10 FUNERAL DIRECTORS

Funeral Chapels
McCALL BROS.
1400 Vancouver Street
385-4465 — 385-4466 — 385-4467

FRIDAY
FERGUSON, Mrs. Mabel
11:15 a.m.—FLORAL CHAPEL
GREEN, Master Timothy
1:00 p.m.—GRAVESIDE SERVICE, ROYAL OAK BURIAL PARK
FRENCH, Mrs. Ada Gertrude
1:15 p.m.—FLORAL CHAPEL
HORNSBY, Mr. Alfred William
2:30 p.m.—FLORAL CHAPEL
DALGLIESH, Mrs. Margaret
3:00 p.m.—GRAVESIDE SERVICE, HATLEY MEMORIAL GARDENS
STILLMAN, Mr. John
3:30 p.m.—FLORAL CHAPEL
SMITH, Mr. Donald
Inquest, 7:30 p.m.—
FLORAL CHAPEL
MONDAY
GRAY, Mrs. Katharina
1:00 p.m.—FLORAL CHAPEL
TUESDAY
MALADY, Mrs. Minnie
10:30 a.m.—FAMILY CHAPEL
TO BE ANNOUNCED
SMITH, Mr. Donald
JACKSON, Mr. John
RAYNER, Mr. Harold

CUNNINGHAM FUNERAL CHAPEL
(Formerly Chaplin's)
1155 Fort Street
Phone 384-5512 or 384-8626
Offering dignified moderate services for all. Geo. S. Cunningham, owner. manager.

THOMSON & IRVING
Funeral Chapel
Est. 1906 — Formerly of Winnipeg
A Dignified and Understanding Service at Moderate Cost
PRE-NEED AT NEED
1625 Quadra St. Phone 384-2612

HAYWARD'S CHAPEL
Ready to carry out the family's wishes, quietly, sympathetically, with efficiency and dignity.
386-3505
1625 Quadra St.

10 FUNERAL DIRECTORS

SERVING VANCOUVER ISLAND
Sands
WE CARE
Dedicated to service
Sensible Prices
SANDS FUNERAL CHAPELS
VICTORIA 388-5155
SIDNEY 656-2932
COLWOOD 478-3821
DUNCAN 746-5212
LADYSMITH 245-2331
NANAIMO 753-2032
Your six community Chapels. Independent. Family Owned and Controlled. Sands since 1912.

IFC INTERNATIONAL FLIGHT CARE
Specializing in forwarding to or from anywhere
call collect
A Division of Sands
VICTORIA, 388-5155
SIDNEY, 656-2932
COLWOOD, 478-3821
DUNCAN, 746-5212
LADYSMITH, 245-2331
NANAIMO, 753-2032

Removal and Memorial Service
Covering Vancouver Island
A Division of Sands

FIRST MEMORIAL SERVICES
Serving the Public and Exclusive undertakers for the Memorial Society of B.C. 658-5244

11 MONUMENTALS

STEWART MONUMENTAL Works Ltd.
ESTABLISHED 1896
Memorial of Distinction
Marble fireplace and tabletops
1403 May St. 384-3452

MORTIMER'S MONUMENTS
ESTABLISHED 1877
"The Finest in Craftsmanship"
633 DAVID ST. 383-6421

14 ANNOUNCEMENTS

IN MEMORIAM DONATIONS to be used exclusively for CANCER RESEARCH should be directed to CANADIAN CANCER SOCIETY 857 Caledonia Ave., Victoria.

FULLER BRUSH, GREATER Victoria new service. 382-0412.

15 COMING EVENTS and MEETINGS

VICTORIA CHINATOWN LIONS BINGO
FRI., JUNE 13, 7:30 P.M.
O.A.P. HALL
1600 GOVERNMENT ST.
DOORS OPEN 6 PM.
EARLY BIRD BINGO 7 P.M.
5 GAMES
25c a card, 5 for $1
PROCEEDS TO CHARITY

JUNIOR DOLPHINS KICK-OFF Dance, Victoria Curling Club, Saturday, June 14. Dancing to "Festival" 9 to 1, admission $7 couple. Bar. Sports fans, music fans all welcome. Table reservations call 477-5391.

THE METROPOLITAN ART Club will hold an exhibition and sale of paintings at the Hillside Mall, June 16th to 21st.

MYSTERY TOURS
Leaves V.I. Coach Lines depot every Sunday at 1:30 p.m. Return 5 p.m. $4.50 includes tea. 385-4411.

20 LOST and FOUND

LOST, WEDNESDAY BETWEEN Beacon Hill bus terminal and Yarrows Building. Black coin purse with zipper on side. Pensioner's property. Very valuable. Reward. 386-7350.

LOST: FROM 400 BLOCK SUPErior, (James Bay Area) light multi-colored female cat. Orange, gray and white. Saturday evening. 385-3831 or 656-5672.

WOULD THE PERSON WHO found the bag of lacrosse equipment please phone 388-4966 again so that we may arrange to pick it up?

LOST — SINCE JUNE 2, LARGE Sealpoint neutered male siamese cat. Wearing gold collar and identification tag from Arnold and Fairfield Rd. 598-6824 or 385-3132.

LOST GOLD DIAMOND, LAPEL brooch. Great sentimental value. Reward $100. Phone 383-0715 or 592-6138.

LOST — AT UNICORN DRESS Shop, gold chain and watch, great sentimental value, reward. 383-6278 after 5.

LOST MALE WHITE AND ginger Persian cat, Oak Bay Junction vicinity, missed very much, 592-9158.

LOST: FEMALE CLIPPED OLDE English Sheep Dog. Family pet. Reward. 388-6846 or 385-6411.

LOST: TRIPLE-PRINT EXPOSED film, vicinity of Beacon Hill Park-Central Park, 598-1930.

LOST: KEYS ON RING, VICINity Kremlin-Cedar Hill Cross Rd. Reward. 477-1272.

LOST: LADY'S DIAMOND RING, Wednesday June 4, very substantial reward. 658-8425, 383-0715.

LOST: BAY ST. AREA STEEL Ladder tray on rollers, reward. 386-0851.

LOST — DARK BROWN PURSE, containing personal effects. Reward. 592-4745.

LOST: YELLOW AND BLACK Apollo 10 speed bicycle. 386-6987.

LOST: "SKI SLIPPER" WATER ski. Elk Lake. 656-3390.

TRADE Through CLASSIFIED
DIAL 386-2121

21 HELP WANTED GENERAL

ADVERTISEMENTS IN THIS CLASSIFICATION MUST COMPLY WITH THE BRITISH COLUMBIA HUMAN RIGHTS ACT SEE COLUMN 1

EXPERIENCED CARETAKING couple required immediately for two large adjacent properties in Saanichton. Duties include outside maintenance of buildings, care of extensive flower gardens and lawns plus housekeeping of both houses. Gracious living quarters provided. Apply in writing to R. D. Langston, 1600 Cambridge Building, Edmonton, Alberta T5J 1S3.

FORD PARTS MANAGER
Smaller Aggressive Vancouver Island dealership offers ideal living conditions and excellent remunerations plus fringes. Appilicant must have Ford experience at retail-wholesale level. All replies confidential. Victoria Press Box 698.

INN REQUIRES QUALIFIED chef and cook. Apply in person 310 Gorge Road East.

BAKERS HELPER FOR AFTERnoon shift. Apply in person 1115 North Park.

HAIRDRESSER WANTED. 382-1313 or after 6, 382-0653.

21 HELP WANTED GENERAL

REQUIRED IMMEDIATELY
TWO KEY SERVICE POSITIONS
In Vancouver Island's largest Pontiac, Buick dealership.
SERVICE WRITER and WARRANTY CLERK
Both positions require experience, preferably G.M., however, not essential. Excellent working conditions, good compensation plan and fringe benefits. Call BILL TAYLOR, 382-7121 days, 479-3047 nights or weekends.
Empress Pontiac Buick Ltd.
2867 Douglas St. Victoria

MAINTENANCE SUPERVISOR
Seaview School — Port Alice, B.C.
$6.11 per hour
This is a full time position in which the successful applicant will be a working supervisor responsible for making minor repairs, conducting a preventive maintenance programme, supervising contracted work, and supervising custodial serivces. The maintenance supervisor will assist in purchasing supplies, keep record and inventory, and be reponsible for training new employees.
This position is covered by a certified un'on contract and offers usual benefits.
Reply stating experience and qualifications to: David D. Silvius, Supervisor of Services, School District No. 85, (Vancouver Island North), Box 90, Port Hardy, B.C.

RAPIDLY EXPANDING BUILDing supply firm requires experienced sales clerk, managers and manager trainees for several Island operations. Gool salary and top benefits to right persons. Reply by letter giving complete resume to Victoria Press, Box 695. All replies will be kept strictly confidential

Instructor—Sales
European Spas require an instructor with sales ability for the Victoria location. Good physique, enthusiastic personality, salary plus commission. Apply 1570 Hillside, weekdays 1 to 4 p.m.

IMMEDIATE OPENING
NATIONAL COMPANY REquires full and part time men and women for interesting and rewarding work with the public. Promotions rapid as company expanding. For appointment call 656-6377.

LIVE-IN HOMEMAKERS
Opportunities for semi-retired ladies to help their local communities. Your experience needed by HEALTH CARE SERVICES UPJOHN LIMITED. Call us at 388-6639 Monday-Friday, 9-4:30.

SINCERE SENIOR CITIZENS, couple require a mature lady to live in and do light housekeeping duties, and be a companion to a cheerful partially invalid lady in a quiet homey atmosphere. This in return for room, board and renumeration. 385-8259.

SALES MINDED DEMONstrator with sewing knowledge desired by large sewing machine company. For part time work in well known department store. Reply stating experience to Victoria Press Box 694.

EXPERIENCED SALESPERSON FOR LADIES' READY-TO-WEAR. PERMANENT PART-TIME POSITION. 383-5313 BETWEEN 10 and 3.

MEN'S HAIRSTYLISTS
The Den has openings for fully-qualified persons, highest commission and good rate structure. Modern convenient facilities, and Saturdays off. Call 385-7779 to arrange interview.

COUPLES BEAT INFLATION. Use your spare time as earning power operating your own business with minimum investment. Appointments arranged for qualified couples only. 656-1286.

AVON
I HAVE AN OPEN TERRITORY in Hillside area. It can be yours. Excellent earnings. Call: Miss Binder, 384-7345.

RESPONSIBLE MIDDLE-AGED couple as caretaker-managers for 57-suite apartment. Some knowledge of general maintenance, gardening and renting. References. Reply to Victoria Press, Box 588.

VOYAGEUR
Two experienced waiter-waitresses, call in person to Manager, S. Maegaard, Voyageur Restaurant, Pat Bay Highway.

CIRCUS DAIRY BAR IN SIDNEY in looking for a clerk to operate confectionery. Ideal for Sidney resident. Call 384-3133 for interview.

EXPERIENCED HOUSEKEEPER for couple in Fairfield area, preferable live in. Weekends off. Good wages. References. Reply Victoria Press, Box 520.

MATURE PERSON TO CARE for family with 4 children 16-9 years. Free board and room. Plus $200. Phone 595-6557 after 4:30 p.m. Woman with child accepted.

RELIEF HOUSEKEEPER FOR two on Linden Avenue. Daily 9-1 p.m. from June 27. Local references. $3.50 per hour. Phone 383-0147.

DAYCARE NEEDED FOR SUMmer for 6 year old boy, Oak Bay area, Monday through Friday, 9:30-4. $90 month, 592-9794 after 4 p.m.

AAMCO TRANSMISSIONS requires experienced person for the removal and installation of transmissions. Apply in person to 450 East Burnside.

EXPERIENCED AND QUALIfied hair stylist needed to take over clientele of busy salon. Phone 478-0226 evenings, and 592-7726 days.

HAIRDRESSER'S APPRENTICE wanted in a busy Sidney Salon, only those neat and willing to work and learn need apply. 656-2233.

WANTED — ASSISTANT COOK trainee, some experience preferred, night shift, all Chinese kitchen staff. Reply to Victoria Press. Box 682.

SAIL MAKER REQUIRES power sewing machine operator. Experience with power sewing machine required. Full time position. Phone Ron Mack, 382-2941.

NEAT, AMBITIOUS PERSON REquired for wholesale warehouse, to assist in shipping, receiving and general duties. Steady job for suitable applicant. 383-6612.

COMMISSION DRIVER WITH economical vehicle for city wide delivery serve. Neat appearance a must. Must be available on weekends. Phone Dial-a-Bottle 592-1296.

GORDON HEAD — MAJESTIC — Torquay area. Capable babysitter required, my home. Will consider bright energetic student for summer. 477-1650.

BABY-SITTER NEEDED FOR 2 children, Monday-Friday, call Melvin Mullett, No. 4—924 Empress Ave., call after 6 p.m.

EXPERIENCED OR CERTIFIED dental assistant for varied and interesting work in Oral Surgery Office. 385-3488.

RELIABLE BABYSITTER FOR 2 girls. My home. Ontario St. 595-1180.

HAIRSTYLIST WANTED FOR men's shop. Phone 477-8912, ask for George.

SITTER WANTED, MY HOME OR yours, Shelbourne-McKenzie area. 477-8373 evenings.

HOUSEKEEPER WANTED FOR restaurant, must have own transportation. 598-4511.

CAB DRIVERS — UNITED LONdon Cabs, 388-9935, No. 13A, 2020 Douglas St.

SLEEP IN HELP FOR MOTHER of 2, room, board, salary, 592-7181.

21 HELP WANTED GENERAL

PROFITABLE PART-TIME BUSINESS
A few adult-size Daily Colonist routes are coming available in the area of Fort Street-Richmond Road and Cook and Quadra area, suitable for housewives, students or pensioners. Profits approx. $100 to $135 per month. Must have means of transporting papers. Call Mr. N. Fox or Mr. E. Crone, Colonist Circulation Dept., 383-4111.

Personal care facility requires, full time R.N. day shift, Monday through Friday, R.N. for weekend day relief, R.N. for casual call. Apply in person to 336 Simco St.

THE OPPORTUNITY YOU'VE BEEN LOOKING FOR
Sarah Coventry, Canada's leading fine fashion jewelry company needs managers and demonstrators, full or part time. No experience needed, no investment or delivery. Unlimited opportunity for earnings and advancement. 478-6542.

BARTENDERS
Part time
385-1151

Waiter/Waitress
To $4 hr. 385-1031

NRSSTP 75
Are you a student between 16 and 25 and physically fit? Do you want to do something different for the summer and get paid for it? Would sports, first aid, defensive driving, firefighting, small arms firing, sailing, interest you? The Naval Reserve offers this, and more, from 3 July to 27 August. For more information phone HMCS MALAHAT, 388-2241.

ASSOCIATES FINANCIAL SERVICES LTD.
Requires management trainee for Victoria and other B.C. locaions. Previous finance experience preferred. Must have grade 12 and a valid B.C. drivers licence. Job would initially involve collections, and credit investigation. Must be willing to transfer. Phone G. R. Holmes 388-5495.

Personal care facility requires mature experienced cook. Apply in person to 336 Simco St.

RETIRED PERSON REQUIRED by local established gift shop. 25-hour work week. Minimum wage. Duties include merchandising, janitorial, and security. Preference given to person proficient in handy man skills. Write Victoria Press Box 608 with full particulars.

EXPERIENCED HEAVY DUTY equipment operator—D8, D9, terex scraper—who would also qualify as crew foreman for land development projects. References required. Location of job: Sooke area. Duration: at least 6 months. Please reply P.O. Box 790, Sooke, B.C. Evenings 642-3381.

Brands Restaurant
NOW HAS VACANCIES FOR:
Experienced general cook, grill and breakfast cook. Also experienced waiter-waitress. Permanent or part time positions. Apply in person 1009 Government 9-11:30 a.m.

EXPERIENCED DINING ROOM waiter or waitresses for night shift only. Also hostess, mature women preferred. Apply after 4:30 at the Peacock Restaurant. 2493 Beacon Ave. Sidney B.C.

INVENTORY AND STOCK PERson required for motor hotel. Good aptitude with figures, some accounting helpful. Reply Victoria Press, Box 604.

EXPERIENCED NIGHT AUDItor, required for relief shift, at 100 room deluxe hotel. Familiar with NCR 4200. Reply Victoria Press Box 604.

SUMMER HELP NEEDED FOR gift shop. Only students entering University need apply. Positions available immediately. Apply Victoria Press Box 688.

SHIPPING CLERK FOR BAkery, 3 days weekly from 5 p.m.—11:30 p.m. Apply in person 1115 North Park.

BABYSITTER REQUIRED DURing August. Vicinity Gorge Vale Golf course. Two boys age 9 and 10. 383-5120.

REPAIRMAN-STORE SALES, vacuum cleaners, good salary, pleasant working conditions, call for interview. 386-2947.

WANTED — 2 EXPERIENCED chambermaids 3 or 4 days a week, 1 weekend shift. Small hotel. Reply to Victoria Press, Box 682.

SCOTIA BANK
Has openings for tellers, experienced preferred. Apply to Mrs. Al Worsley, 477-1838.

MECHANIC WANTED, 4 YEARS experience. Light work. 5 days a week. Wage depending on experience. 477-1922, ask for Bob.

EXPERIENCED COOK REquired immediately for deluxe hotel. Reply Victoria Press, Box 604.

WANTED: RESPONSIBLE BABYsitter 3 days weekly for month of July, $10 per day, 2 children, 477-5195.

PROFESSIONAL COLLECTOR
Must have experience and be bondable. Good contract. Phone 383-7521.

WANTED IMMEDIATELY BANK tellers. Apply Canadian Bank of Commerce Yates and Government 384-1171. Experienced preferred.

SHORT ORDER COOK WANTED. Please apply in person to Plaza Restaurant, 1175 Douglas. No phone calls.

VANDA BEAUTY COUNSELOR hiring in the Victoria and Duncan areas. For appointment call 383-1185.

DENTAL ASSISTANT AND/OR receptionist. Please reply in own handwriting to Victoria Press, Box 586.

WANTED: MATURE, EXPERIenced waitress-waiter, for day and night shift. Apply in person to Scotts Restaurant.

EXPERIENCED NIGHT CLERK for downtown motel, references required. 386-2812.

HAIRDRESSER WANTED FOR busy shop, good working conditions, 598-7711.

WANTED: BARBER STYLIST for busy shop. Phone 248-3454 after 6 p.m.

HAIR STYLIST REQUIRED, COLwood area. Clientele preferred but not essential. Phone 478-3641.

DESK CLERK REQUIRED FOR motel. 385-5547, between 7 p.m.-9 p.m.

FULL TIME FOR DEPENDABLE person. Cross, Marketier, 1310 Douglas.

GENERAL HELP FOR PERsonal care home, able to live-in, 595-4922.

22 OFFICE HELP

ADVERTISEMENTS IN THIS CLASSIFICATION MUST COMPLY WITH THE BRITISH COLUMBIA HUMAN RIGHTS ACT SEE COLUMN 1

GENERAL DUTY NURSES
required for
REGINA GENERAL HOSPITAL
Openings in All Departments
—Recognition given for experience
—Progressive Personnel Policies
—Paid Planned — General Orientation Program — Extensive Coronary Care and Intensive Care Orientation.
—Continuing In-Service Education.
APPLY:
Personnel Department,
Regina General Hospital,
Regina, Saskatchewan,
S4P 0W5.

SENIOR DRAFTSMAN
5 year Canadian experience minimum. Excellent position for top-qualified person, good working conditions; all benefits; salary open. Apply:
SIDDALL DENNIS WARNER ARCHITECTS
612 View St., Victoria, B.C. (604) 388-4261.

EXECUTIVE SECRETARY
Here is an outstanding opportunity for a well qualified career person to work in an action orientated setting. Emphasis is placed on initiative, organizational ability, plus effective dealings with clients and staff. Top notch shorthand, typing and clerical skills a pre-requisite. Attractive salary and fringe benefits.
To apply, send detailed resume to: WILSON PERSONNEL CONSULTANTS
c-o 107-645 Fort St.

SMALL ACTIVE PROFESSIONAL office involved in urban design requires part-time secretarial help. Premises near Bastion Square, with informal studio atmosphere. Person wanted must have good secretarial abilities and intellectual interests, and must be capable of participating in report writing, research and similar activities. Hours 9 a.m.-12:30 p.m. Mondays through Fridays. Good salary commensurable with abilities. Phone 383-8211 before noon.

PROVINCIAL HEALTH CARE SOciety require an experienced accounts clerk, for its Victoria office. Duties include posting, banking, accounts receivable and payable, payrolls and statistics. Must work to deadline, be accurate and bondable. Should be able to communicate well with clients. Required immediately. Permanent position with good future. Call 382-3171 for appointment.

DENTAL SPECIALIST IN OAK Bay requires: (1) typist receptionist, dental office experience preferred. To start July 21. (2) Assistant — not necessarily certified. To start immediately. Both parties must be neat, pleasant and articulate. Reply by phone if experienced and in writing if not, Dr. T. A. Barber 598-4811. 2108 Oak Bay Ave.

SECRETARY REQUIRED IN EXtended Care Hospital. Proficiency and accuracy in typing and shorthand essential. Dictaphone experience desireable. Must have knowledge and experience in filing and general office routine procedures. Salary $817.75. Good fringe benefits. Apply giving full particulars to Victoria Press Box 692.

BUSY DOCTORS OFFICE REquires office assistance. Person we are looking for must be responsible, mature and congenial. With pleasant telephone manner and ability to deal tactfully with the public. Please reply stating age, marital status and previous work record to Victoria Press Box 702.

DOWNTOWN REAL ESTATE OFfice requires receptionist-typist with some experience in related job. Applicants should have minimum of 45 wpm typing and be familiar with answering counter and telephone enquiries. Please reply with full personal and work resume to Victoria Press, Box 675.

BOOKKEEPER-TYPIST REquired as accounting assistant for small office in the Jubilee district. Preferably with some payroll experience. Permanent part-time position. Mornings only. Victoria Press Box 679.

BOOK KEEPER-ACCOUNTING clerk. Must have experience either with mortgages or conveyancing and ability to keep set of books including trust accounts and ledgers. Salary negotiable 386-6754.

PART TIME ASSISTANT ADministrator required by non profit senior citizen housing society. 2 days a week. $333 per month. Apply Victoria Press, Box 704, giving full particulars.

BOOKKEEPER AND PAYROLL position in small resort hotel. Full time or part-time. Suits retired accountant or banker. 382-8311 for appointment.

EXPERIENCED ADDRESsograph and graphotype operator required for vacation relief work for the month of July, please send resume to Victoria Press Box 578.

SECRETARY REQUIRED FOR small pleasant office. Must have at least 5 years office experience with good typing. Shorthand an advantage. $600 to start. 386-9021.

LAWYER'S OFFICE HAS AN opening until Sept. for an experienced Estates Secretary. Could possibly lead to permanent position. 386-9021.

EXPERIENCED LEGAL SECREtary required. Good typing essential. Shorthand an advantage 386-9021.

CONVEYANCING SECRETARY with experience in lawyer's office required. Good typing essential Salary negotiable. 386-6754.

POSITION FOR EXPERIENCED medical secretary in 2 doctor office, Jubilee area. Victoria Press Box 689.

EXPERIENCED TELLER REquired immediately. Canadian Imperial Bank of Commerce, 386-1457.

LEGAL SECRETARY EXPERIenced in estates and able to work on own initiative. $700 plus 386-6754.

WANTED SOMEONE FOR OFfice and telephone work, hrs. 9-5, 5 day week. Call evenings, 656-6377.

TORONTO DOMINION BANK REquires experienced part-time teller. Call Mrs. Levy. 386-6791.

23 SKILLED TRADES

ADVERTISEMENTS IN THIS CLASSIFICATION MUST COMPLY WITH THE BRITISH COLUMBIA HUMAN RIGHTS ACT SEE COLUMN 1

TV TECHNICIAN, MINIMUM 2-3 years experience. Electrohome. 2533 Government 385-3384.

QUALIFIED PLUMBER WANTED immediately or 3 or 4 year experience. 656-1811, or 656-4276.

23 SKILLED TRADES

MacMILLAN BLOEDEL
REQUIRES
HEAVY DUTY MECHANICS
For our Shawnigan Division, located in the sunny Cowichan Valley on the south East Coast of the Island, 4 miles from Duncan. Preference will be given to applicants who possess either a B.C. or Interprovincial Tradesman's Qualification Certificate and have several years heavy industrial experience. For Furter information please contact:
V. Mauro,
Employment Office,
1196 West Pender St.
Vancouver, B.C.
or
Jack Phillips,
Shawnigan Division,
Duncan, B.C.
Ph. 746-4121
Eves. 748-8728

SENIOR DRAFTSMEN
BITTORF HOLLAND CHRISTIANSON ARCHITECTS LTD.
Edmonton, Alberta
Have key positions available for SENIOR DRAFTSMEN. $1,000-$1,400 per month. Phone Mickey Holland to arrange a time for an interview at the Empress Hotel in Victoria, anytime between June 13 and June 16th.

DRAUGHTSMAN
Required for immediate employment as an Electrical Intermediate Draughtsman with minimum 3 years experience in lighting, communications and power distribution in commercial buildings.
Salary to be negotiated.
Apply in writing giving a complete resume of past experience and salary desired to:
VINTO ENGINEERING (Kelowna) LTD.
1863 HARVEY AVENUE,
KELOWNA, B.C.
V1Y 6G4
Attention: Mr. S. Denman.

CONSTRUCTION COMPANY
Has opening for bright person qualified in one or more of the following:
—Interior Decorating
—Cost Analysis
—Drafting or Other
Applicant must be stable employee and versatile to related field of residential construction. Please reply enclosing resume. All replies in strictest confidence. Victoria Press, Box 643.

TWO GRADUATE NURSES REquired immediately for modern 10 bed general hospital located in picturesque Stewart, B.C. Accommodation is available in a closely situated residence. Apply to Asst. Administrator, Prince Rupert Regional Hospital, Prince Rupert, B.C. V8J 2A6.

MARINE MECHANIC FOR VANCOUVER ISLAND
Experienced marine mechanic to maintain tugs and booming grounds equipment. Applicants must have marine, diesel, welding and some gas engine experience. Victoria Press, Box 672.

GRADUATE NURSE REQUIRED immediately for personal care department of retirement residence. 3 evenings, 2 days per week. In charge of shift and distribution of medications. 598-3326 between 8 a.m.-4:30 p.m., Monday thru Friday.

GENERAL CONTRACTOR REQUIRED TO CONSTRUCT 6000 SQ. FT. WAREHOUSE, 479-2684.

OCCUPATIONAL THERAPIST — for summer relief July and August. Gorge Road Hospital. Please contact Mrs. Nicholson 386-2464 — local 229.

ELEVATOR REPAIR PERSON with knowledge of Turnbull Elevators for casual work. Apply in person. Queen Victoria Inn, 655 Douglas Street.

EXPERIENCED AND QUALIfied hair stylist needed to take over clientele of busy salon. Phone 478-0226 evenings, and 592-7726 days.

PURVIS FLACK R.C. CENTRE requires service person for a career position. Experienced preferred but not essential. Apply in person 1080 Goldstream, 478-8477.

FRAMING CONTRACTOR AND other trades and suppliers required for home start in Gordon Head. Call 477-3183.

PRODUCTION FOREMAN FOR bakery, night work, must be qualified baker. Wages to be negotiated. Reply Victoria Press, Box 690.

BUILDING CONTRACTOR WANTed for building apts. in Nanaimo. Experience needed. Phone 754-7583.

UPHOLSTERER MUST BE ABLE to perform work in craftsman like manner. 385-3121, 385-8959.

EXPERIENCED FRAMING CARpenters required immediately. Apply job 546 Yates St.

FIRST CLASS BRICKLAYER REquired for patio work. 479-2684.

BOARDERS AND TAPERS REquired, experienced only. 743-2785.

24 SALES PERSONS and AGENTS

ADVERTISEMENTS IN THIS CLASSIFICATION MUST COMPLY WITH THE BRITISH COLUMBIA HUMAN RIGHTS ACT SEE COLUMN 1

UNRESTRICTED EARNINGS
Our sales people work on straight commission, and wouldn't have it any other way. This is our 30th year in Canada and our biggest. People now selling stores, office and apartment buildings, restaurants, motels, hotels, churches, schools, banks, hospitals, industries, factories, etc. to sell our nationally-advertised longer-life exclusive lighting products. Age no barrier, car necessary, Side-line or full-time. Highest commissions, plus travel and gift bonus, paid every Tuesday on automatic year-round repeat business. No technical knowledge needed as our Sales Manual shows you how to make money with your very first call. Choice protected territory of Victoria and district must be filled immediately. Write Daytron, Box 420, Hamilton, Ont.

SELF STARTER
Experienced Realtor interested in servicing our clientele, and promoting a growing reputation (of which we are RATHER proud). We offer all usual BENEFITS of expanding company plus —
PROFIT SHARING — REFERRALS
NEW HOMES — PAID VACATIONS
For interview, please Call:
GORD. G. COWAN 384-0212
RATHER Realty Ltd.

24 SALES PERSONS and AGENTS

TECHNICAL SALES REPRESENTATIVE
A nationally established Canadian company offers an opportunity to join a fast-growing manufacturer and supplier of laboratory products in the microbiology, virology, immunology fields.
Territory will be Alberta and British Columbia. Candidate should be willing to lcoate in Edmonton or Calgary.
Previous sales experience and an R.T. or Science background is preferred, but not essential. Salary commensurate with experience. Car supplied and expenses with full company benefits.
Please forward complete resume to:
Personell Dept.
CONNAUGHT LABORATORIES LIMITED
1755 Steeles Ave. West
Willowdale, Ontario
M2N 5T8

SALES MANAGER TRAINEE
We are tired of interviewing people for top paying executive positions and finding only people who want $150 salary — people without ambition. Isn't there someone, male or female, with a strong desire for a healthy financial future with out of town travel, soliciting, no competition?
A car is necessary and a successful business record helps you qualify. Our international organization offers a high executive income through our guaranteed system with 10% renewal on specific sales. Complete training program and unlimited advancement opportunities on international basis. ART GRECO, 384-0912 (call Friday only, 9 a.m.-p.m.).

YOUNG PEOPLE
19 AND OVER
Because of the outstanding growth of our organization we plan to hire 2 additional salespeople. We sell primarily to business and professional people during business hours, calling on established accounts and selling new accounts. Must own good car, able to travel and be 19 or over. A success program will be given at company expense. To arrange appointment for personal interview, call collect Mr. Gill, 388-5111 (Call Friday only, 9 a.m.-5 p.m.).

REALTORS
—Coast to coast real estate service
—Trades and guarantees
—Bonus commission schemes.
—2 locations.
—Full management assistance.
—All the usual benefits
Call: 598-3344 or 598-3321 anytime.
JACK MEARS OAK BAY REALTY LTD.

EARN $800 MONTHLY OR MORE
Creating sculptured finger nails working from your own home. Small investment required for equipment, material and instructions. Easy to learn. Start immediately. Write Victoria Press, Box 658.

PURVIS FLACK R.V. CENTRE requires sales person with extensive sales background. Those with sales experience need only apply. This is a career position. General manager by appointment only. 478-8377.

WANTED: SALES MANAGER for new garden and farm supply centre. Must be experienced. Reply to 721 Station Road.

FULL TIME EMPLOYMENT children's wear store, experience beneficial salary as to experience, Victoria Press Box 668.

25 TEACHERS

ADVERTISEMENTS IN THIS CLASSIFICATION MUST COMPLY WITH THE BRITISH COLUMBIA HUMAN RIGHTS ACT SEE COLUMN 1

SCHOOL DISTRICT NO. 62 (SOOKE)
Applications are invited for the position of girls Physical Education Teacher for Belmont Secondary School. The appointment will be effective Sept. 1975. Interested teachers are asked to submit an application together with supporting documents to P. B Pullinger, District Superintendent of Schools, School District No. 62 (Sooke), 2227 Scoke Rd., Victoria, B.C. V9B 1W9.

MUSIC
For September 1, 1975. Male or female teacher for class singing. (Grades 4-7) and choirs (Grades 4-10) at Glenlyon School for Boys. Approx. 12-15 hours per week. Apply in writing c-o Headmaster 1701 Beach Dr. Victoria. Stating age, experience, training, etc.

WANTED: QUALIFIED PREschool supervisor for new co-op pre-school in Sooke, starting mid September, 5 mornings a week. 642-5059 or 642-3932.

TEACHER OF JUNIOR HIGH school English and Social Studies required by girls' independant school, Victoria, for Sept. 1975. Reply Victoria Press, Box 684.

DAY CARE PRE-SCHOOL SUpervisor, certified by the community care facilities licensing board. Reply to Victoria Press Box 669.

26 PART TIME or TEMPORARY HELP

ADVERTISEMENTS IN THIS CLASSIFICATION MUST COMPLY WITH THE BRITISH COLUMBIA HUMAN RIGHTS ACT SEE COLUMN 1

EXPERIENCED PERSONS, COUple preferred to operate concession for summer months. Transportation needed. Apply P.O. Box 4223, Station A, Victoria.

PART-TIME SALES PERSON REquired for ladies' wear store. Sales experience, above average ability and personality required. Phone Mr. Nash Fashions. 595-2225.

PART-TIME SHORT ORDER cook required to work 10 a.m. to 2 p.m. Little Denmark Restaurant in Bastion Square. Apply in person only.

EXPERIENCED PART TIME ASsistance required during the summer months. Bank of Montreal. Royal Oak, 479-1645, Ask for Mrs. Hunt.

RELIABLE WOMAN TO TAKE and keep my 2 year old daughter for 2 mornings a week. Selkirk area. Your home. 386-9022.

about tv
bruce lowther

Steady readers of this idiocy may be surprised to learn I have a serious side. I am a court and law freak and there is some PBS viewing next week which is for all those similarly interested.

Monday, June 16, Channel 9, 8 p.m. — U.S. Congressman Peter Rodino heads up an hour about the cost of legal services. At 9 p.m., there's an interview of U.S. Attorney-General Edward Levi.

Wednesday, 8:30 — A special on Boston Housing Court.

Thursday, 8 p.m. — Cops shows a police patrol team in a tough Brooklyn area. At 8:30, a special about a small claims court.

Saturday, 9 p.m. — The Rodino and Levi programs again.

If you claim "there ain't no justice," take a look to see.

□

BUREAU OF USELESS INFORMATION: Thursday's answer — The chap named Dastagir who lived from 1924 to 1963 and made his debut in Elephant Boy in 1937 was known only by his first name, Sabu. You're a trivia titan if you knew the director of Elephant Boy was Robert Flaherty, the genius of Nanook of the North.

Today's question — There is a show-business phrase which says a form of entertainment "is what closes Saturday night." Name it, and my favorite movie of the type is I'm All Right, Jack. The answer Saturday.

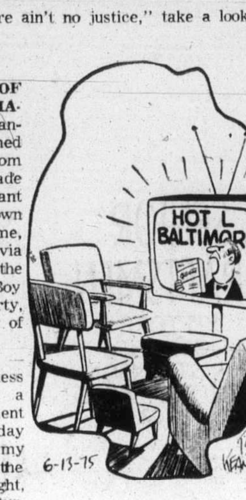

"FRONT!"

Friday highlights

9:00 p.m. — ABC repeats the AV Arts and Sciences Academy salute to British impresario Sir Lew Grade, who gave the academy $100,000. Names are Julie Andrews, John Lennon, Tom Jones, Peter Sellers — 4.

10:00 — A PBS special about the Shakers religious sect may be remembered long after Lew Grade is forgotten — 9.

11:30 — ABC's suspenser is a rerun, Ring Once For Death, with Michael Jayston and Nyree Dawn Porter—4.

1:00 a.m. — Rock with Seals, Crofts and Olivia Newton-John, this past season's most often seen guest — 5.

Friday movies

12:45 noon — At Gunpoint (pointless 1955 Fred MacMurray western). I wouldn't watch any of today's movies at any point — 8.

1:00 p.m. — You Came Along (terrible 1945 soaper), Bob Cummings and old Miss Ironjaw, Lizabeth Scott. Move along to any other channel — 11.

3:30 — Let's Make Love (1960 Marilyn Monroe mistake. One of her worst. — 5.

8:00 — One More Time (1970 Salt and Pepper tedium), Sammy Davis, Peter Lawford. In the 1930s, producers kept highly-paid stars as slaves; now the stars produce and you're the slaves — 7.

8:30 — The Desperate Miles (fair 1974 wheelchair-vet drama), Tony Musante. A poor story but Musante does his best with it — 8.

9:00 — I Bury the Living (bearable 1958 chiller), Richard Boone, Theodore Bikel. Copious quantities of ham — 11.

9:00 — Not With My Wife You Don't (excessively coy 1966 romanticomedy), George Scott, Tony Curtis, Virna Lisi. No comment — 12.

9:30 — The People Next Door (good 1970 addiction drama), Hal Holbrook, Cloris Leachman, Julie Harris, Eli Wallach. Originally made as a TV drama and a bit dated but still worth the time — 7.

11:30 — Espionage in Lisbon (1965 Brett Halsey stinker). There's a worse crime than espionage; stealing your time like this — 12.

12:00 — Ghost of Sierra de Cobra (only fair 1964 chiller), Martin Landau, Diane Baker, Judith Anderson. The talent is better than the results — 6.

12:00 — Black Castle (1953 Karloffun) — 7.

12:00 — The Twonky (1953 sci-fi comedy), Hans Conreid. Twonky twonky little star, and that's how funny this is — 8.

1:35 a.m. — Ghost of Dragstrip Hollow (1959 teen-terror trash). Ranks way up there in the list of all-time worst — 7.

1:40 — The Bridge at Remagen (fairly good 1970 war actioner), George Segal, Ben Gazzara, Robert Vaughn. Really not great but far above the rest of the late lot — 6.

1:45 — Support Your Local Gunfighter (1971 James Garner doings)). With Suzanne Pleshette, Jack Elam and like that: but tell me at what point, gun or otherwise, would you watch any of these turkeys? — 8.

Friday radio

7:00 p.m. — Radio International has readings from Gogol's Diary of a Madman — CBU-FM (105.7).

8:00 — The first of five programs in the next week from the Montreal international violin competition — CBU-FM.

Program Schedules for Friday

Programs subject to last minute changes by stations concerned

CBUT 2	KOMO 4	KING 5	CHEK 6	KIRO 7	TIME	CHAN 8	KCTS 9	CABLE 10	KSTW 11	KVOS 12
	AM America	Today	Canada AM	J. P. Patches	8:00	Canada AM			Porky Pig	Cartoons
	AM America	Today	Daybreak	Capt. Kangaroo	8:30	Romper Room			New Zoo Revue	Cartoons
	News	Seattle Today	Party Game	News	9:00	Yoga			Joker's Wild	Joker's Wild
Summer Schools	Not Women Only	Seattle Today	Pay Cards	News	9:30	Pay Cards			Gambit	Gambit
Mon Ami; Giant	Merv Griffin	High Rollers	Canada Schools	Now You See It	10:00	Consumers			Calendar	Now You See It
Mr. Dressup	Merv Griffin	Hlywd. Squares	Mr. Dressup	Love of Life	10:30	Definition			Calendar	Love of Life
Sesame Street	Merv Griffin	Jackpot	Talk Back	Young, Restless	11:00	Jean Cannem			Get Smart	Young, Restless
Sesame Street	Big Showdown	Blank Check	Talk Back	Search for Tmrw.	11:30	Jean Cannem			Mayberry	Search for Tmrw.
Luncheon Date	Password	Celeb. Stakes	News; Ida	News	12:00	News; Yr Move			Bev. Hillbillies	Mike Douglas
Luncheon Date	Split Second	Days of Lives	Ida Clarkson	As World Turns	12:30	Move; Movie:			Jeannie	Mike Douglas
Bob Switzer	All My Children	Days of Lives	Hogan's Heroes	Guiding Light	1:00	At Gunpoint			Movie:	Mike Douglas
Ed Allen	Let's Make Deal	The Doctors	The FBI	Edge of Night	1:30	Movie			You Came Along	Match Game
Flying Nun	Pyramid Game	Another World	The FBI	Price Is Right	2:00	Movie			Movie	Price Is Right
Edge of Night	One Life to Live	Another World	Edge of Night	Match Game	2:30	What's Word?			Movie; Cartoons	Dealer's Choice
Juliette	General Hospital	Somerset	It's Your Move	Tattletales	3:00	He, She Know			Casper	All About Faces
Take 30	Blankety Blanks	Movie: Let's	Take 30	Dinah Shore	3:30	Another World			Flintstones	Diamond Head
Family Court	Money Maze	Make Love	Family Court	Dinah Shore	4:00	Another World	Sesame Street		Mickey Club	Cartoons
Forest Rangers	Bonanza	Movie	Forest Rangers	Dinah Shore	4:30	Brady Bunch	Sesame Street		Munsters	Cartoons
Flaxton Boys	Bonanza	Movie	Flying Nun	News	5:00	Ironside	Mister Rogers		Beaver	Merv Griffin
Partridges	News	News	Victoria News	News	5:30	Ironside	Electric Co.		Bewitched	Merv Griffin
Showcase	News	News	News	News	6:00	News	Zoom		That Girl	Merv Griffin
Hourglass	News	News	News	Mike Douglas	6:30	News	Design Series		Love American	News
Hourglass	To Tell Truth	Truth or Conseq.	Baretta	Mike Douglas	7:00	Swiss Family	World Press	Contact One	The FBI	Price Is Right
Mr. Chips	Untamed World	Hlywd. Squares	Baretta	Mike Douglas	7:30	Six Million	World Press	Arts Calendar	The FBI	Treasure Hunt
All in Family	Night Stalker	Sanford and Son	All in Family	Movie:	8:00	Dollar Man	Wash. Week	David Anderson	Ironside	Cannon
MASH	Night Stalker	Chico and Man	MASH	One More Time	8:30	Movie:	Wall Street	David Anderson	Ironside	Cannon
Tommy Hunter	Lew Grade	Rockford Files	Tommy Hunter	Movie	9:00	Desperate Miles	Masterpiece	Educational	Movie: I Bury	Movie: Not With
Tommy Hunter	Lew Grade	Rockford Files	Tommy Hunter	Movie: People	9:30	Movie	Theatre	Smorgasbord	the Living	My Wife
Rhoda	Christie Love	Police Woman	Night Stalker	Next Door	10:00	Kojak	The Shakers		Movie	Movie
Sprockets	Christie Love	Police Woman	Night Stalker	Movie	10:30	Kojak	Lilias and Yoga		Dragnet	Movie
News	News	News	News	News	11:00	News			Star Trek	Movie
News	ABC Mystery:	Johnny Carson	News	Pyramid Game	11:30	News			Star Trek	Movie: Espionage
Onedin Line	Ring Once	Johnny Carson	Movie: Ghost	Movie: Black	12:00	Movie:				in Lisbon
Midnight (1:00)	for Death	Rock (1:00)	of Sierra Cobra	Castle	12:30	The Twonky				Movie

26 PART TIME or TEMPORARY HELP

EXPERIENCED SECRETARY
For real estate office. Required immediately for steady part time work. Varied duties would include some typing. Shorthand not necessary but an asset. Able to use IBM Selectric typewriter and transcribing units. Pleasant telephone manner. Experience in all phases of general real estate office procedures. Top remuneration to right person. All replies will be treated with the utmost confidence and will be answered. Submit resume to Victoria Press, Box 681.

HOUSEKEEPER
Required for part time duties at small private hospital with possibility of developing into full time if desired. The position requires someone with a mature outlook and involves some supervisory duties. Quiet and pleasant atmosphere. 598-4521 for interview.

PART TIME CLEANING WORK —if you have experience in cleaning your own home you are probably qualified to train with us to clean modern downtown office buildings. 4 hrs each evening Monday to Friday. Light work. Uniforms provided. Apply to Victoria Press, Box 901.

PERMANENT PART-TIME TYPist with 50 words per minute, 2-3 days per week, 9-5 p.m. in a new warehouse office. Call 382-5636 for an interview.

BAKER FOR PART-TIME, 5 a.m.-9 a.m. Making bread and buns. Retired baker welcome. Casey's Bakery Ltd., 598-2712.

WANTED, RETIRED PERSON for part time janitorial work on weekends. Nu-way Cleaners Ltd. 420 William St.

WANTED 2 PART-TIME FLORAL designers, must be experienced. Apply in writing to P.O. Box 5268, Victoria, B.C.

CLEANING PERSON, APPROX. 12 hours a week. Weirs Beach, 478-3323.

EXPERIENCED DESK CLERK wanted, for modern motel, apply in person 229 Gorge Rd. East.

PHOTOGRAPHER WANTS AMAteur, with equipment to develop colour photos. 592-1971.

26 PART TIME or TEMPORARY HELP

BABYSITTER FOR OCCASIONAL evenings, near Dockyard. 382-4467.

30 SITUATIONS WANTED

LADY — WELL EDUCATED—capable—very good cook—driver—would like five or six hours employment daily, mornings—companion etc.—no housework. Please phone 383-6165 mornings.

RENOVATIONS — HOUSEHOLD repairs — furniture, etc. Whatever needs to be done around the house. Reasonable rates. 384-0720 or 478-5446 anytime.

TWO STROKE MECHANIC, parts and service, three years experience. Snowmobiles, mopeds, motorcycles, factory trained Grade 12. Terry 388-4791.

SINGLE LADY OFFERS ASSIStance to other woman having country acreage in return for accommodation for self and horse. 598-5097.

IF YOU NEED ODD JOBS OR housework done call Victoria Self Help Society at 384-4632 or 385-4654.

SALESMAN, 15 YEARS EXPERIence, in building supplies, hardware and glass, desires position. Victoria Press, Box 677.

RELIABLE HOUSECLEANING, $4 hour. Working parents preferred. 385-2845.

EXPERIENCED UPKEEP FOR your garden, phone 6 p.m. 595-3563.

HAVE LARGE TRUCK, GENERAL cleanup, free estimates, 24 hours. 385-3082.

TALL GRASS MOWING, BACK yards, vacant lots. 479-4865, 477-1746.

FINISHING CARPENTRY, FRAMing, drafting, designing, drywall, renovations. Phone Willy 385-9423.

GIRL, WISHES EMPLOYMENT or training on the job. 388-6801.

PASTRY, BREAD, BAKER'S helper wants job. 477-1455.

BAKER, 10 YEARS EXPERIence, needs work. 385-6047.

EXPERIENCED DENTAL ASSIStant will do relief work. 385-5636.

30 SITUATIONS WANTED

FEMALE STUDENT WITH REFerences wants summer employment out of town or travel with family. 642-5054.

5TH YEAR UNIVERSITY STUdent to do information research, reports. 384-7329.

33 BANDS, MUSICIANS and ORCHESTRAS

NATURAL SOUND BY RPM disco leasing and design. Also parties, dances and what h ave you? 386-7161.

ESTABLISHED BAND NEEDS rhythm guitar. Must do some vocals. 384-2540, 388-5730.

3-PIECE MUSICAL COMBO available for weddings, dances, etc. 384-3704.

WEDDINGS, SPECIALIZED TAPE MUSIC, INCLUDING M.C. DUTIES. JAMES GURR 478-2468.

DENNY'S CANNED MUSIC CO. 656-3585

36 BUSINESS SERVICES and DIRECTORY

Accounting Service

THE JACOBS INSTRUMENT company developed the first binary computer, the first parallel computer and the first real-time computer. We now offer:
—Computer Programming
—Systems analysis
—384-0558.

ACCOUNTING SERVICE FOR small businesses. Ask for Donald MacDonald. 383-1172.

Auto Glass

BOSSOM GLASS CO. LTD.
—AUTO GLASS — call our mobile van home sercice.
—ICBC Insurance claims handled promptly. Phone 382-3031.

Blacktopping

DRIVEWAYS, PARKING LOTS, industrial areas, subdivision, paving materials and supplies. Free Estimates, 24 hr. service O.K. Paving Co. Ltd. 2840 Nanaimo St., 386-3414

Blasting

BLASTING
Residential and Commercial Surface and Underground. Insured. Groen Blasting Ltd. 479-3176.

Bricklayers

BRUNSWICK MASONRY CONtractor. 479-8331.

Cabinet Making

CUSTOM CABINET WORK
Millwork, kitchens, vanities. All types of custom casework.
OLYMPIC MILLWORK
Div. of Farmer Construction Ltd. 388-5121

Carpenters

HAVENVIEW HOMES
Specialists in designing and building custom homes, additions and renovations. Quality plus economy. 478-6152.

CARPENTERS FOR ANY JOB
Alterations, additions, framing, carports, sundecks, etc. Also all types of finished cement work, free estimates. 656-5306.

EXPERIENCED CARPENTRY renovations, desks, basement finish, additions, repairs, reasonable rates. References. 384-2323, 386-6966.

RESIDENTIAL, COMMERCIAL, alterations, sundeck, rumpus rooms, etc. Free estimates. 478-8894.

HOME CARPENTER, OLD hand. No job too small. Jock 598-7392.

MAN WILL DO REPAIRS OF any kind, roofing a specialty. 595-3019 anytime.

SUNDECKS, STEPS, ADDITIONS, windows, or what have you. Reasonable. 598-1611.

SUNDECKS OUR SPECIALTY
We also handle fencing, sidewalks, carports. Free estimates. 652-3536.

SMALL JOBS MY SPECIALTY
Howie 478-4705

Carpets and Linoleum

ROLL END SPECIALS
TERRY TRIBE LTD.
2909 BRIDGE ST.
385-0017 385-0013

Rubber Back Nylon
Cut Pile Carpet—2 colors only $4.95 sq. yd.
Rubber Back Pattern
Kitchen Carpet—1 pattern only $8.95 sq. yd.
Short Shag Carpet
2 colors only $6.95 sq. yd.
Multi Colored Carved
Carpet—Brown and Orange $8.16 sq. yd.

HOURIGAN'S
CARPETS AND LINOS LTD.
FLOOR COVERING SPECIALISTS
715 PANDORA AVE. 386-2401

CARPET, LINO, TILE, PROFESsionally installed, all work guaranteed, free estimates. 382-9326.

Carpet Cleaning

CARPET
NEED A LIFT?
CALL THE BAY
385-1311, LOCAL 239

Knowing exactly what to do and how to do it is an important secret of correct carpet care. That calls for professional cleaning about once each year. Be the one to really care for your carpet. Make an appointment to have your carpet SERVICEMASTER-cleaned now!
SERVICEMASTER

COIT CARPET CARE:
THERE'S NONE BETTER!
COIT repairs any carpet
COIT offers carpet binding
COIT repairs burns, tears, holes
COIT cleans carpets too
COMPLETE, PROFESSIONAL, REASONABLE
COIT CARPET CARE
Call COIT — 386-6701

DOUGLASS CARPETS
Why pay someone else's overheads? For a professional job at a fair price in carpet and upholstery cleaning and cigarette burn repairs call Ron Douglass (B.S.W.C.) with Two "s" at 592-9517.

MAC'S RUG AND UPHOLSTERY cleaners. I own and personally do all cleaning. 385-7479.

Cement Contractors

DAVIDSON CEMENT CONTRACtors specializing in patios, sidewalks, driveways, etc. Phone Larry. 386-1291.

36 BUSINESS SERVICES and DIRECTORY

Cement Contractors

SPECIALIZING IN CONCRETE steps, driveways, patios, curbs, retaining walls, and concrete repairs. 592-7334.

BASEMENTS, DRIVEWAYS, patios, etc., free estimates. Day 388-4806, night 388-4979.

Chimney Repairs

REPAIRED, REBUILT, POINTed, block laying, cement work, free estimates. 658-5832.

Cleanup Services

ECONOMY CLEAN UP
Call up for free estimates. Composts, basements, attics, yards. We wash ceilings, floors, walls, etc. All kinds of home repairs, building or demolition, grass cutting. Fast guaranteed service. Call anytime.
385-7549

LO-COST CLEAN UP
Composts, yards, basements, demolition of small shed, garages, fences and houses. Trees felled anytime.
384-4929

NO CHARGE AND UP
Two young responsible men have large truck. Basement, attics, composts, etc. Very reasonable. Bob's, 386 2451 anytime.

BIG JOHN'S SERVICES, MOVing, clean-ups, deliveries, any job, any time, reasonable rates. Phone 384-7425.

WILL TRADE WORK
Clean-up, carpentry, painting, etc. for anything of value. Call anytime 384-0256.

DAVIES BROTHERS CLEAN UP service. Basements, attics, yards etc. 642-3057.

AL, MIKE, TRUCK, GENERAL clean up, painting, lawns, fences, hauling. Versatile. Call 478-1584.

FREE REMOVAL, ANYTHING, repairable, salvageable. Small fee for others. Estimates. 658-5832.

ALWAYS DISPOSAL CO. LTD., single or regular pickups. 477-0662.

UVIC STUDENT, LARGE TRUCK, basements, yards. 477-3174.

FAST ECONOMICAL SERVICE, small or large job. Phone 383-0277.

UVIC STUDENT, WILL HAUL garbage, 598-1052.

MAN WITH PICKUP — SMALL cleanups, anytime, 388-6049.

Contractors

WHEATON CONSTRUCTION LTD.
General Contractors
Building Consultants
382-2159

CARPENTRY, ELECTRICAL, painting and gardening work done at reasonable rates, excellent workmanship, reductions for senior citizens, 382-7514.

T. AND C. BUILDERS LTD.
General Carpentry, Framing
385-5293 385-8587

FARMER CONSTRUCTION
Design — Renovations
388-5121

ANY KIND OF CONSTRUCTION. Repairing, renovations. For really low price. Please call 478-4113 or 385-8985.

Drain Service

M and M MAINTENANCE
Complete sewer and drainage repairs, fully qualified, reasonable rates. 383-4724.

Draperies

Sears
Custom-Made
DRAPERIES
Choose from our great fabric selection. Drapes PROFESSIONALLY MADE and INSTALLED IN YOUR HOME.
CHARGE IT
Phone 595-9111
NO OBLIGATION
Simpsons-Sears Ltd.

HOURIGAN'S
Floor Covering Specialists
NOW SHOWING
DRAPERIES
PROMPT IN-HOME SERVICE
715 PANDORA AVE. 386-2401

SAVE YOUR DRAPES—
Those shabby drapes can be brought back to life by the COIT experts. The best cleaning service available and that's guaranteed. Phone 386-6701 for free estimate. No obligation.

Dressmaking

ANN'S DRESSMAKING SPECIalizing in alterations. 9 - 12 only, please, 595-7657.

BRIDAL RETAIL AND RENTALS, costumes, formals, 28 Burnside W., 385-1542, Fashion Craft Shop.

Drywall

TOP QUALITY DRYWALLING, boarding, taping, texturing, painting and decorating. 383-2337 or 382-6847

DRYWALL, REPAIRS, TAPING and texturing. Free estimates. 382-6660.

Electrical Contractors

OLDER HOMES REWIRED — NO down payment. We finance through B.C. Hydro Plan.
EDDY'S ELECTRIC— 385-7666

S. W. ENERGY LTD. ELECtrical contractors, free estimates. 479-7505, 484-9945.

Excavating

PEDERSEN EXCAVATING—backhoe work, septic tank and sewer installation. Contractor hourly. Free estimates, 479-5963.

BAYD'S BOBCAT SERVICE, EXcavation, loading, levelling, etc. Contract or hourly. 478-4047.

ROBERTSON'S EXCAVATING 450 Case, land clearing, bull dozing and backhoe. 595-8530.

Fencing

FENCES BUILT OR REPAIRED, any style, reasonable rates. 382-2732, 478-1050.

36 BUSINESS SERVICES and DIRECTORY

Fencing

SPRINGFIELD FENCES
Fencing to enhance and compliment your surroundings. Designed and crafted by professionals, 386-8116, 652-3346.

Flooring and Sanding

M & M FLOOR
Hardwood, Carpets and Linos
COMPLETE FLOORING CENTRE
532 William St. 384-0343
NIGHTS: 386-3078 or 383-2581.

Gardening

HANDYMAN
Honest, reliable, competent, fencing, carpentry and cement work, roofing and gutters repaired. Outside or inside work, reasonable rates on cleanups and landscaping. 479-9217.

HARVEY'S LANDSCAPING & GARDEN SERVICE
Lawn specialist, design, lawn care, contract maintenance, commercial, residential. Fong. 479-7078, 384-8621.

FORMER HEAD GARDENER OF Banff Springs Hotel, and Olde England Inn, residential work preferred. References. 382-5649 after 6.

PENINSULA LANDSCAPERS
Quality lawns and gardens, free estimates. 656-2925.

HOME DELIVERY
Crushed rock, sand, gravel, top soil, manures. Reasonable clean-up service. 479-9217.

KEN'S LAWN AND GARDEN care contracts maintenance. Commercial and residential, easy care landscaping. 479-3773.

TREES PRUNED AND LIMBED, hedges and shrubs trimmed. 383-8363.

ED'S TRACTOR SERVICE ROtovating, levelling, brush cut, 479-2204.

UVIC STUDENT WISHES ODD jobs and gardening. Very reasonable. 598-6409.

TREES, SHRUBS, HEDGES, CUT back, pruned and shaped estimates. 385-5307.

PACIFIC LAWN CARE
Yearly, monthly, hours. 386-2602 anytime.

UVIC STUDENT WILL CUT lawns, and cleanup. 598-1052.

FRANK'S GENERAL GARDENing and pruning. 477-6661.

Glass

WHY WAIT FOR BAD weather? Our cleaning, rewaterproofing and preservative treatment, will add years of carefree service to your gutters. Very reasonable, all work guaranteed. 477-4908.

SOLAR FILM TO REDUCE HEAT gain and fading in your office, home, camper or van. Numerous colors available at reasonable prices. 385-5435.

Handymen

HANDYMAN SPECIALIST, CARpentry, electrical, plumbing. Guaranteed work. References. 479-7772.

Home Improvements

COM-PAK CABINET CO. SPECIAlizing in remodeling of existing kitchen cabinets at fantastic saving. 656-5772 or evenings 656-6495 for free estimate.

SMALL CARPENTRY, ELECtrical, small plumbing, panelling jobs. Quickly completed. Reasonably priced. 479-7245 after 5 p.m.

FEATURE KITCHEN CENTRE
2610 Douglas 385-4921
QUALITY WITH ECONOMY!

ADDITIONS, RENOVATIONS, painting, all types, while weather is good. 598-1611.

Landscaping

BARKER LANDSCAPING LTD.
—since 1940—
Lawn specialists. Expert and considerate garden layout and shrub placement — sketches — ideas. Our expert stonemasons can build you anything in rock or slate — walls, patios, pools or pillars — etc. For a free competitive estimate, call 595-8323. Terms.

MEDALLION LANDSCAPES
Quality lawns and gardens designed and competently installed. Also fencing, stonework, and slate work. 479-8718.

LANDSCAPING, ROCKWORK, cement work, tree removal and planting, lawn and garden maintenance. Private wharf construction, spring and construction cleanup and land clearing. 479-9210 or 595-1332.

BAYD CONTRACTING SERVICES
—Free Landscaping Estimates—
—Bob Cat Rental—
—HSauling, Clean-up, etc.—
—All work Guaranteed—
—478-4047—

SPRINGFIELD LANDSCAPES
Imaginative, low maintenance designs of contemporary style and traditional quality, 386-8116, 652-3346.

GARDEN CITY LANDSCAPING
FREE ESTIMATES
Rock walls, lawns, tree service, complete landscaping. All work guaranteed. 595-2622 anytime.

J AND D TRENCHING, LAWN trenches from 4-10" turf cutting, water lines and drain tiles. 478-6937.

G. AND G. LANDSCAPING AND stone masonry. Quality work at reasonable rates. Call after 5, 658-5832.

SAANICH LANDSCAPING
Complete landscaping and rock walls, lowest price. 479-6490.

Masonry

STONE AND BRICK FIREplaces, Walls and Chimneys. Expertly constructed. Smoke free. Low overhead means low prices to you. A year guarantee on all work, Stevens Masonry. 656-3505.

OLD COUNTRY
General masonry. Specializing in blocks, bricks, stone, slate, terrazo tiles. Custom built chimneys. 478-6152, 384-6224.

BRUNSWICK MASONRY CONtractors, brickwork and concrete blocks. Warehouses, apartment buildings, and condominiums. 479-8331.

RURAL STONE WORK, LANDScaping, steps, retaining walls. 642-5587, 642-3661.

36 BUSINESS SERVICES and DIRECTORY

Masonry

BRICK OR BLOCK OR ROCK work. Reasonable. 382-6295.

Miscellaneous Service

CONSTRUCTION SURVEYS — Survey crew will locate or layout buildings, fences, sewer lines, water lines, excavation, etc. With reference to other buildings, property lines, etc. Also control and contouring — very reasonable. 656-2082 or 383-1274.

Moving

BISSONS MOVING AND Storage Ltd. Household, apartment and office moving 384-6442.

EAGLE MOVERS 383-0621
Appliances Delivery Specialists
Contracts General (Res.) 478-7087

STUDENT WITH LARGE TRUCK will haul to points en route to Edmonton. 652-5646.

UVIC STUDENT WITH VAN will move. 598-1052.

Painters and Decorators

ISLAND DECORATORS
Painters Paperhangers
Spray Painters
Plaster Repairs
Convenient Time Payments
383-9059 Eves. 382-1479

CLARK AND PATTISON PAINTING CONTRACTORS LTD.
Brush or spray. Paperhangers. Texture and vinyl work. Will do all or part of any job. Paint store, BAPCO, GENERAL and PRATT AND LAMBERT paints, and rentals of all painters' equipment. Terms if desired. Phone 384-0443, 760 Bay St.

BROTHERS PAINTING AND DECORATING
Free appraisals, cost consultant. All types of painting. All types of repairs. Commercial, farm, residential. Lowest rates. Terms. Work guaranteed. 383-8112.

DOWSON PAINTING CONTRACTORS 385-6042
Residential, commercial, free appraisals, color consultant, low rates, work guaranteed.

INTERIOR — EXTERIOR
Special low rates. For clean job. Self-employed. Phone Douglas at 477-5207.

B.M.B. PAINTING AND ROOFing Contractors. Residential and commercial. Free estimates, reasonable rates. 479-4547.

PAINTING AND DECORATING reasonable rates. Satisfaction guaranteed. Terms. 595-4905, 479-2473.

EXP. ENGLISH PAINTER
Int. and ext. 35 yrs. exp.
Paperhanging, Minor Repairs
Free Est. After 6—478-1810

SELF-EMPLOYED CRAFTSMAN wallpapering, painting, varnishing, plastering, carpenter, tiles. 384-8242.

PROFESSIONAL PAINTER
Brush, roller, spray and texturing. Interior, exterior. Lowest rates. Free estimates. 598-5880.

PROFESSIONAL EXTERIOR painting — fences, garages etc. Lowest price in town. 479-2697, 479-8481.

RESPONSIBLE FAMILY MAN. Experienced painter, paperhanger will beautify your home. 384-3596.

PAINTING, INTERIOR, EXTERIor, 11 years experience, free estimates, phone anytime 598-8240.

Plasterers

PLASTERING, STUCCOING, TEXturing old and new ceilings, repairs. Fred Blanchard and Sons, 656-4211.

STUCCO, DRYWALL, IMITATION brick and stone. Duncan Stucco. 479-8163.

COLEMAN PLASTERING LTD.
Stucco, 598-3433.

Repair Service

LAWNMOWER, MINI-BIKES AND small engine repairs. Pickup and delivery. 592-7750.

Roofing and Siding

B.M.B. PAINTING AND ROOFing Contractors. Residential and commercial. Free estimates, reasonable rates. 479-4547.

PARKER JOHNSTON LTD.
1855 BLANSHARD, 382 9181
"Roofing Victoria Since 1935"

Tailors

OAK BAY TAILORS
Tailoring, alterations ladies and men Quality leather alterations.
1826 Oak Bay Ave. 598-4131

BRITISH CUSTOM TAILORS
1311 Blanshard 383-2632

Tree Service

CEDARDALE TREE SERVICE LTD.
Large shade and ornamental trees scientifically pruned. TREE REMOVALS
(rep.) Charles Cowie 385-9931

MOUNT VIEW TREE SERVICE
Everything in trees.
Big or small, we do them all. 479-3873.

Upholstery

GRUBBY FURNITURE?
Why put up with your couch and chairs looking so grimy? Coit can bring them back to life with their world famous upholstery cleaning. Call Coit, 386-6701, for free estimate — no obligation.

38 TRAVEL

Budget Travel Ltd.
TRAVEL BARGAINS

SENIOR CITIZENS
AIR CANADA Charter Flight to LONDON
Sept. 5-Oct. 4 $389

ALASKA CRUISES
8 Days from $650.
Weekly Departures.

WARDAIR CHARTER
LONDON $344
Weekly Winter Departures,
2, 3, 4 and 6 Weeks
Special Xmas Flights $379

Phone 384-7121

HAWAII AT CHRISTMAS
Please book early. Now is the time to reserve your winter trip to Hawaii. All reputable tours can be booked through us now. Ask for brochures.
FEATHERSTONE TRAVEL
734 Yates 386-6101
AND
Colwood Plaza 478-9505

38 TRAVEL

Redwing

CRAVING EXCITEMENT? Try RENO — leaves every Saturday all year round.
Craving romance — Try San Francisco—next tour leaving June 28.

CRAVING FANTASY — Try DISNEYLAND next tour leaves June 28.

Whatever you crave call REDWING—"WE CARE" about your holiday

Redwing Travel Ltd.
645 Fort St.
383-5311 - 382-5194
or call your travel agent.

"THE BEST IN BUS TOURS"
JUNE 12—PORTLAND ROSE FESTIVAL
JUNE 21—MT. BAKER — SOLD
JUNE 28—LONG BEACH SUNSHINE COAST
JUNE 28—HURRICANE RIDGE
JUNE 29—RENO
JULY 1—PARKSVILLE
JULY 3—DISNEYLAND
JULY 12—NORTH CASCADES
JULY 12—SALTSPRING ISLAND
JULY 19—WATERTON LAKE
JULY 26—BELLINGHAM
AUG. 2—HURRICANE RIDGE
Please call for further information.

XANADU CRUISE
ALASKA
$500 per person
June 14-22

CAPITAL TOURS
384-1432 VICTORIA

39 PERSONALS

FOUND MR. RIGHT?
Too old, too young, no finesse, excitement or fun to be with. I'm male 29, sharp looking and enjoy everything that's happiness. Dancing, sailing, food, etc. I'm new in Victoria and intend dating a nice girl. Meeting is kind of hard here so please reply. Sincerely. Victoria Press. Box 673.

MIDDLE-AGED GENTLEMAN, divorced, free for the summer would appreciate a compatible companion, slim, under 50, interested in a pleasant relationship with intelligent conversation. Victoria Press, Box 705.

RESPECTABLE LADY, 37, WITH one child seeks cultured, sincere and well-balanced gentleman, 40-48, for friendship and outings. Likes dancing, music, home life and good conversation. Reply Victoria Press, Box 680.

UNATTACHED SOCIETY
Coffee Party, every Sunday, 2-5 p.m. St. Barnabas Church Hall. Begbie St. all unattached persons welcome.

IS THERE A RETIRED GENTLEman 68-78 non-drinker, good health, to share male pensioner's apartment or cottage and expenses? Phone 385-3833.

MAN AND WIFE GOING PROspecting, Yukon, would like one or more to go along as companions. Will pay transportation. Victoria Press Box 693.

PHYSIC HEALING
285-5501 or write No. 30—1121 Vancouver St., Victoria, B.C.

WHO CARES IF YOU ARE pregnant? Birthright does. Phone 384-1431.

GENT, 60, WISHES TO MEET lady for friendship. Replies confidential. Victoria Press, Box 670.

ALCOSENSE: NEEDED, BY THE people: More drinkers drinking less. Symcits.

THE PEN MATE CLUB
An excellent way to meet friends. Box 2308, Calgary, Alberta

DIAL-A-THOUGHT FOR A HELPful Thought. 592-4332.

40 BUSINESS PERSONALS

DIVORCE
You Don't Have To Be Separated 3 years To Get Divorced!
Facts!
1. No Money Down—Mon. Pmnts.
2. Includes Lawyers Legal Fees.
3. No Payment 'til After Divorce
4. Your Divorce Can Begin Immediately.
For Information and FREE copy of Canada Divorce Act
CALL
LUXFORD
CREDIT
Corporation
Victoria Phone
384-5224
Vancouver Office: 687-2835

VICTORIA ESCORT SERVICE. Male and female escorts of all ages, choosen on very exacting standards of personal appearance, good grooming, intelligence, integrity and conversational capabilities. Phone 385-3500.

"AS USUAL THE UNUSUAL"
Going to any length to serve you. Fredrick Diana Barber-Stylist now at the Shelbourne Plaza. Come and collect your prizes. Drop ins or appointments welcome. 477-0212 or 477-4464.

ALCOHOLICS ANONYMOUS
Drinking problem? Want to quit? Phone 383-0415; P.P. Box 1. Central Office, 1005 View St. Phone 383-7744, 9:30 to 5.

JUNK CARS HAULED, FROM residential property, $7. Capital Regional Board. Project SAM. 478-7811.

FRANK MALLORY HYPNOTIST, counselling, therapy and self-hypnosis. 477-1431, after 4:00 p.m.

LONELY? FIND A COMPATIBLE companion through Emily Quest, write P.O. Box 5220, Victoria.

SCRAP CARS HAULED, 478-6212 or 478-8512.

SCRAP CARS HAULED.
478-9571.

VICTORIA HYPNOSIS CENTRE, 101-645 Fort St. 388-9722.

MRS. PAYN-JONES TRANCE Medium. 386-3603.

42 EDUCATION

HOBBIT WHOLE NURSERY school, 1264 West Burnside, now accepting registration for Sept. 3, 4, and 5 year old program. 479-9137. 598-8367 (evenings).

TUTORING PROFESSIONAL help by experienced teacher, French, Math, new and old methods. 598-2331.

60 FUEL

FINEST ALDERWOOD, FIR, split, delivered, stacked, cheques accepted. 658-5832.

63 TIMBER

WANTED TIMBER
FELLED, BUCKED or STANDING
Fir, Cedar or Hemlock
TOP PRICES PAID
Ideal Sawmill Ltd. 385-0441

WANTED TIMBER, STANDING or felled and bucked. Bolton Brothers Logging, 478-3826, ask for Al.

TIMBER WANTED, STANDING or felled, top prices paid. Phone 388-5704.

CEDAR SAW LOGS WANTED
743-2830

65 BUILDING SUPPLIES

Lumberworld

PLYWOOD SPECIALS
Unsanded degrade
3/8-4x8 — $4.45
1/2-4x8 — $5.95
5/8-4x8 — $7.10
3/4-4x8 — $8.90

RANCH PANEL SHORTS
Rough face cedar — bundles of 4 pcs. — perfect for fencing or lining sundecks
1x8 - 3' - bndl. — $1.69
1x8 - 4' - bndl. — $2.30
1x8 - 5' - bndl. — $2.95

LUMBER SPECIALS
2x3 - 6' — .45
2x3 - 7' — .65
2x3 - 8' — .89
2x4 - 6' — .50
3x4 - 7' — .85
2x4 - 8' — spruce—10 for $8.95
2x6 - 6' — .84
2x8 - 6' — .96
2x10 - 6' — 1.08

ROOFING
90-lb. rolled roofing $6.95 roll
90-lb. rolled roofing $8.35 roll

CEDAR SPECIAL
Rough cedar shorts
1"x8"-36" .39 each

CORRUGATED PVC PANELS
26"x96", four colors $2.85

GENERAL ELECTRIC
18" LAWNMOWER
A top quality mower at a super price $69.99

ARBORITE
Special selection — 11 colors in Velvetex 4x8 sheets $12.88

LAWN FURNITURE KITS
Lawn chair $7.95
Patio table 5.25

THESE ARE REALLY NICE!
Dressed cedar, ready to assemble.

PICNIC TABLES
Partially assembled
Sanded cedar $23.95

INDOOR-OUTDOOR CARPET
Rubber back — two colors
12-foot widths—$2.66 sq. yd.

CITATION PANELLING
No. 1 grade — wide range of prefinished woodgrains $4.95

FATHER'S DAY SUGGESTIONS
TOOL BOX with lift-out tray $5.29
STANELY 6-piece screwdriver set in case $6.29
STANLEY - 24" aluminum level $11.39
STANELY — 16'-3/4" tape measure $6.29
BLACK and DECKER power tools.
1/4" drill—No. 5718 $10.99
Finishing sander No. 7404 $15.99
7 1/4" saw - No. 7310 $33.99

Lumberworld
3955 Quadra St.
479-7151
Open Six days a week
7:30 to 5:30

MOORE WHITTINGTON LUMBER LTD.
2614 BRIDGE ST.
386-1331

DOORS
Victoria's door headquarters. All types — entrance, pre-hung, pocket door frames.
Some seconds and inventory clearance items at low prices.

Victoria's only complete:
SASH, DOOR and MILLWORK MANUFACTURING PLANT.

SAANICH LUMBER YARDS
3041 Douglas St. 385-2486
Night Phone 479-1424
Materials for 12'x20' garage (roofing extra) $290.00
Sabot Kit (sailing) $ 47.00
8'x10' greenhouse $205.00
Pram Dinghy kit $ 37.00
Work Bench materials $ 10.00
Compost Box, 4x6 $ 10.00
Garden Sheds, 6'x7'6" $121.00
Chicken coops, any size
Fencing of wood availabe

FIBREGLASS SHEETS AND PANELS
Large stocks available, all sizes and profiles.
Clear and colored.
Construction Services and Supplies Ltd.
442 Vanguard, Richmond
Phone 273-0908, eves. 531-3403

LIFETIME FIBREGLASS SEPTIC tanks. Government approved, assorted sizes also well cribbing, water tanks. Versatile fibreglass Manufacturing Co. Ltd. 478-3942.

CEDAR SHAKES AND SHINGLES
Buy direct from mill. Certified. Delivered. Phone mill 647-5425 anytime or 385-1150 between 5 and 7

CEDAR
All dimensions. Hidden Valley Sawmill. Open weekends. 743-2830.

SPLIT CEDAR FENCING (posts, rails, grape stakes), siding, roofing, paneling. 652-2943.

18" HAND SPLIT CEDAR shakes. 477-4674.

18" CEDAR STRAIGHT SHAKES, delivered, 10 square, 385-0078.

65 BUILDING SUPPLIES

IMPERIAL BUILDING MATERIALS LTD.
The Builders Supply House

FLOOR COVERINGS
CARPETS — VINYLS
— CERAMIC TILES
Try us for the best prices in town!

CARPETS
by HARDING — CROSLEY KARASTAN, CANADIAN CELANESE — OZITE — McGRATH'S etc.
EXAMPLE:
Reg. Price $12.95 sq. yd.
SALE PRICE $9.95 (to 40 yds.)
SALE PRICE $9.50 (over 40 yds.)
VINYLS
New Mirabond finish — genuine No-Wax, ARMSTRONG "Sundial," DOMCO "Highlight"
Reg. price $9.95 sq. yd.
SALE PRICE $8.50 sq. yd.
CERAMIC TILE
1x1 Regular 1.69 — Sale 99c sq. ft.
1x2 Regular 1.29 — Sale 89c sq. ft.

Master Charge — Chargex
2955 DOUGLAS ST.
386-1401
Member of Victoria HUDAC
Formerly Victoria Home Builders

STEWART AND HUDSON
BUILDING SUPPLY CENTRE

Sanded D Fir Ply
4x8-1/4—$ 6.74
-3/8—$ 8.27
-1/2—$ 9.86
-5/8—$10.96
-3/4—$12.56

Tongue & Groove Fir Ply
Unsanded D
4x8-1/2—$ 6.44
-5/8—$ 7.44
-3/4—$ 8.99

Budget Plans—Chargex
Open Mon.-Sat. 7:30-5:30
400 Gorge Rd. E. 386-3211
STEWART & HUDSON

SPECIAL SPECIAL
Lumber - Plywood
Gyroc Insulation Nails
Timbers Doors Stucco Wire

GYPROC
4x8—3/8 $2.69 4x8—1/2 $2.88
Plywood unsanded Sanded
4x8 — 5/16 $4.25 4x8 — 1/4 $6.74
4x8 — 3/8 $4.52 4x8 — 3/8 $8.27
4x8 — 1/2 $6.11 4x8 — 1/2 $9.86
4x8 — 5/8 $7.22 4x8 — 5/8 $10.96
4x8 — 3/4 $8.94 4x8 — 3/4 $12.56
4x8 — 5/8 Std. T and G $8.25
Also special quantity discounts.
LUMBER prices per 1000 FBM
2x4—6' Std. and Btr. $ 79
2x4—8' Std. and Btr. $145.00
2x4-2x6-2x8 Std. and Btr. $155.00
2 1/4 and 3 1/4 CW nails $15.95
2x4-8' econo studs .40

DELIVERIES made ANYWHERE on VANCOUVER ISLAND. Before you buy COMPARE OUR PRICES. For QUALITY, SERVICE and GUARANTEED SAVINGS, phone

HOME LUMBER and BUILDING SUPPLY
470 ARDERSIER RD.
386-3374 — 385-8711

Cubbon on Cook
Lumber and Building Supplies

PLYWOOD SALE
1/4" Sanded D $ 5.99
3/8" Sanded D $ 8.27
1/2" Sanded D $ 9.86
5/8" Sanded D $10.96
3/4" Sanded D $12.49

Ceiling Tiles 12x12 Ctn. $11.99
Ceiling Tiles 16x16 Ctn. $11.99
Insulation Celufibre Bag. $ 4.79
42" Garden Stakes 75 pc. $ 2.89
Pre Hung doors $19.99
Cement 80 lb. bag $ 2.29
Topping-Mortar-Concrete mix $ 1.99
3/4" Sen Plywood 4x8 $34.99
Free Gallon of Olympic Stain with purchase of 4 gallons
50 lb. Roll roofing roll $ 6.99
90 lb. Slate roofing roll $ 8.95
8' Corrigated plastic $2.99
1720 Cook CHARGEX 384-8181

70 MUSICAL INSTRUMENTS

BANJOS
MAESTRO 5 String $89
MAYA 5 String $105
HARMONY 5 String $149.50
EKO 5 String $165
FRAMUS 5 String $189.95
EPIPHONE 5 String $225
HEADMASTER TONER $64.95
FRAMUS BANJO-Mandolin $239.95

EVERYTHING IN MUSIC
HALL-FAIRFIELD
Music Centre Ltd.
728 Fort 385-3307

JUST ARRIVED
Come in and Hear the New Sound for 1975. We now carry a complete line of factory-fresh Kimball Organs attractively priced from $995 at—
Paragon Music Ltd.
Kimball-Gulbransen Organs
HILLSIDE MALL 595-1775

For your Piano and Organ Requirements
SEE THE
YAMAHA MUSIC CENTRE
4th Floor at the Bay
384-9131
and 746-6821 in the
DUNCAN FINANCIAL CENTRE
Division of
JAMES PIANO and ORGAN Ltd.

FENDER
GUITARS AND AMPS
M.S.A. Pedal Steel $680. Acoustic Guitars $23.50 to $650. Shure Vocal Master P.A.'s and accessories. 5 String Banjo $85. Easy Parking.
SOFT SOUNDS
2031 Oak Bay Ave. 598-1524

PAMUS
MUSICAL INSTRUMENTS
"Where Good Music Begins"
1108 Blanshard St. 386-8475

USED HAMMOND CHORD organ. Clean and works well. Beginners favorite for years, one only so hurry. $695.00
SCOTT PIANO AND ORGAN
612 FORT 386-2434

USED KIMBALL SWINGER 500. Like new in every way. Priced to sell at $1395.
SCOTT PIANO AND ORGAN
612 FORT 386-2434

ANTIQUE PIANO—JOHN Spencer Upright Overstrung Iron Grand. Burled Rosewood, Candelabra, bench. Selling very cheap for $700. 478-8877.

DELUXE PLAYER AND REGUlar piano. Completely rebuilt with 5 year guarantee. Includes 14 play er rolls. $1800 or reasonable offer. 384-5504.

WANTED, SMALL GRAND piano, willing to pay excellent price for used grand — Steinway or similar quality, 5'7 or 6' in good condition, 598-1060.

HAMMOND ORGAN MODEL M3
TOP CONDITION $1295
REGINALD STONE ORGAN STUDIO
1517 QUADRA 383-0239

Heintzman Pianos
GLEESON MUSIC
707 FORT 388-9632

AMPEG VT-22 100 RMS FULL sensitivity, 2-12's $550. Fender Princeton reverb, $200. After 6 477-5347.

MUST SELL BY JUNE 30, LEAVing B.C. Urgent. Mason and Risch upright piano, nearest offer to $795. 592-3494.

EMPEROR GUITAR AND FENDer amps, $150. 595-0874.

70 MUSICAL INSTRUMENTS

HAMMOND ORGAN

THIS MONTH ONLY
BRAND NEW HAMMOND sounders — the mighty midget c-w auto. chord and rhythm.
FREE BENCH Only $599.00

1 ONLY — pre-owned LOWREY 2 keyboards, 13 pedals, excellent starter organ. Only $749.00

Brand new VS300 2 keyboards, 13 pedals c-w auto. rhythm. THIS MONTH ONLY $1095.00

SHOP NOW AND SAVE at
HAMMOND ORGAN
STUDIOS AT
3400 DOUGLAS ST.
Across from Woolco
388-9177

School Band Instruments

We carry the largest stock of rentals on Vancouver Island. We also service what we rent or sell.

NELSON'S
MUSIC CENTER
1315 GOV'T. 385-9728

Baldwin Concert
ORGAN WITH
—32 Radial Pedals
—Two 61 note keyboards
—4 pistons
—Self contained speakers
—Beautiful Condition
—Attractively Priced
TRADES ACCEPTED
BUDGET TERMS

GLEESON MUSIC CITY
707 FORT 388-9632

EATON'S
Specialists in
HAMMOND ORGANS
for over 20 years
New models from $599.00 to $10,955.00
4 Teachers Available
Use your Eaton Account
Main Floor Eaton's
Home Furnishings Building

LATE MODEL TELECASTOR, somewhat converted. Paid $288. Sale $225. 384-7329.

MARK III DYNAKIT BASS AMP, 175; Garnet "Pro" P.A. Head, $150. 477-6802.

8 STRING HAGSTRON BASS Fender Precision pick up. $200. 595-5158.

ACOUSTIC 150 (125 WATT), head, $375. Hofner bass, $100. Will take offers. 595-6456.

VIOLIN, 3/4 SIZE WITH CASE, excellent condition, reasonable offers. 595-0818 after 6 p.m.

ARMSTRONG STERLING SILVER flute, excellent condition, $300. 592-2330.

GUITAR EQUIPMENT. Excellent condition. $1,000. No triflers. 477-3396.

SOUND SOURCE
LESSON STUDIOS, REPAIRS
723 JOHNSON 386-7704

HAMMOND M3 SPINET ORGAN with rhythm and slide bars. Excellent condition. $1,395. 384-4339.

LIKE NEW, DOUBLE NECK Hawaiian guitar (Supro) with hard case and stand. $65 firm. 478-9345.

MEXICAN CLASSICAL GUITAR for sale. Asking $150. 595-3563.

MARTIN D-28, WITH CASE, 4 years old. $585. 384-3560.

BEAUTIFUL ELECTRIC LEAD and bass guitars. $100. 479-3908.

RAVEN PRO BASS GUITAR. $150. Mike 478-3525.

PIANO TUNER — CRAFTSMAN. Norman Duckworth. 595-5251.

FENDER RHODES AND ACOUSTIC 470 for sale. 479-8481.

OLDS TENOR SAX. GOOD CONDITION $300. 478-9403.

SELL IT
FAST
THROUGH
CLASSIFIED
DIAL 386-2121

71 MUSIC TEACHERS

SUMMER
IS A GOOD TIME TO LEARN TO PLAY THE INSTRUMENT OF YOUR CHOICE. RENTALS AVAILABLE. CALL 382-9542. OPEN EVERY EVENING TIL 9 P.M., SAT., TIL 5:3 0P.M. 382-9542.

BERNIE PORTER MUSIC
Sales, instructions, repairs
725 CALEDONIA

VICTORIA CONSERVATORY OF MUSIC
PRESENTS
SUZUKI PIANO
A new approach to early music education. Minimum age 3½. Individual lessons with parent participation.
Teacher: Mary Des Roches, B.Mus., A.R.C.T.
Pre-Registration: June 13 and 14.
Enquiries: Registrar, 595-2151.

77 MOTORCYCLES

USED BIKES

74 YAMAHA 750		$1995
73 NORTON 750		$1595
71 B.S.A. 650		995
71 TRIUMPH 650		895
73 YAMAHA 500		1595
72 SUZUKI 500		995
69 TRIUMPH 500		599
74 BULTACO 250 Alpina		1095
74 YAMAHA 250 Enduro		1075
74 BULTACO 250 Matador		1065
73 SUZUKI 250 Trail		750
72 YAMAHA 250 Trail		795
64 GREEVES 250 Trail		299
73 GREEVES 175 Trail		599
72 GREEVES 175 Trail		675
69 YAMAHA 175 Trail		399
75 HONDA 125 M.X.		995
74 YAMAHA 125 M.X.		795
74 HONDA 125 M.X.		795
74 HONDA 125 M.X.		650
73 SUZUKI 125 Trail		695
73 YAMAHA 125 Trail		665
75 YAMAHA 100 Street		645
74 YAMAHA 100 M.X.		695
74 YAMAHA 100 Trail		595
73 SUZUKI 100 Trail		595
71 YAMAHA 75 Scooter		395
73 YAMAHA 80 Mini.		395
73 KAWASAKI 90 Mini.		350

At
MULLINS MARINE SALES LTD.
382-1928 382-4515
925 Yates St.
D.L. 10286

Trade-ins Wanted!
ON NEW
Hondas - Can-Ams
Still a few 74 Models Honda's at CLEARANCE PRICES.
eg.
TL 125 Trial's. Now Only $899
CB 360 Road's. Now Only $1399

SPECIAL
INTRODUCTORY OFFER
on Can-Am 175 ENDUROS
Reg. $1465 SPECIAL $1399
At
COLWOOD HONDA
Div. Mullins Marine
2781 Millstream 478-8831
Left off hwy. at Western Speedway
Dealer Licence Number D-114

HONDA FRANCHISE
CLOSE-OUT
"Only a few left"
XL 125 Moto Sport
Mfg. $1029 $895
CR 250 M Elsinore — demo
Mfg. $1399 $895
CR 250 M. Flat track spec.
Mfg. $1895 $1395

U-S-E-D
72 HONDA XL 250
Reg. $800 today $595
71 HONDA CB 350
Reg. $800 today $675
73 OSSA 250
Reg. $775 today $675
70 YAMAHA 350 — as new
Reg. $800 today $695

Pearson World of Pleasure Ltd.
386-8424 D.L. 3930 3388 Douglas

1973 YAMAHA 500. EXCELLENT condition, highway pegs, sissy bar, and windshield. $1500. 592-4659 or 382-4922.

'73 YAMAHA ENDURO, LOW mileage, many extras, just like new. $1050, or offers, 478-7512.

1974 KAWASAKI 400 2-STROKE. Good condition. $1,000 firm. 388-4177, 386-9601.

1970 HONDA 750, NEW WINDJAMMER, pipes, tire and chain. 652-3556.

74 750 HONDA, 2,000 MILES only, excellent condition. 1063 Goldstream.

750 TRIUMPH TRIDENT, 1969, immaculate, custom paint, must be seen, 385-6415.

HONDA 100 TRAIL AND STREET, 1972, 3000 miles. Immaculate. $450. 386-9581 after 6.

350 '72 KAWASAKI, AS IS, offers. Phone Richard after 5 386-9764.

1960 BSA FULLY CHOPPED. Custom show winner. After 5. 384-7681.

1973 SUZUKI T500, EXTRAS, with 2 helmets, $875. 478-6706.

750 NORTON COMMANDO, 5,000 miles, immaculate, $1,200. 477-3608.

THE ACES® ON BRIDGE

by IRA G. CORN JR.
TEAM CAPTAIN

In the Desert Empire Regional held in Tucson, the winners of the Knockout Teams were May Hardy, Camarillo, Calif., Pat Marks, Margaret and Jerry Gaer, Phoenix, and Bill Truman and Florence and Mike Kaplan, Denver.

Too many players guide their play by habit rather than thought. Bad habits can prove quite expensive because identical combinations of cards are not always played the same way. In today's innocent-looking slam the trump suit was the vital problem and correct play depended upon whether declarer could afford a trump loser.

After North's positive raise South bid clubs to try for slam and North cue bid the spade ace. South's jump to five no-trump was the Grand Slam Force asking North to bid seven with two top honors and six with only one.

Declarer ruffed the opening lead and thoughtlessly led a low trump to dummy's king and the slam was lost at the same instant that declarer stopped wondering whether he had bid enough.

Declarer led a trump back to his ace and drove out West's queen with the jack. But to no avail. West won and continued a diamond and South had to ruff with the trump 10, promoting West's nine to the setting trick.

Mike Kaplan of Denver avoided habit. He found the winning safety play to assure no more than one trump loser. The play of the heart ace first would guard against either opponent holding all four trumps (the only possible danger in the otherwise solid hand).

If East had all four trumps, declarer could pass the trump jack to East's queen, forcing East to win. A diamond return would be ruffed with a low trump and the trump 10 cashed. A spade to dummy's ace would provide the entry and dummy's trump king would draw East's last trump.

In the actual layout, the trump ace exposed East's void and declarer then finessed against West's queen. A trump trick was surrendered at leisure and declarer had an easy time.

There's a hidden trap and the everyday play will meet with failure.

NORTH 6-13-A
♠ A 7 2
♥ K 6 4 2
♦ 10 8
♣ 10 6 5 3

WEST
♠ 10 9
♥ Q 9 8 5
♦ K Q J 7 4
♣ 9 2

EAST
♠ 8 6 5 4 3
♥ ---
♦ A 9 6 5 3 2
♣ 8 7

SOUTH
♠ K Q J
♥ A J 10 7 3
♦ ---
♣ A K Q J 4

Vulnerable: Both, Dealer: South, The bidding:

South	West	North	East
2♥	Pass	3♥	Pass
4♣	Pass	4♠	Pass
5 NT	Pass	6♥	Pass
Pass	Pass		

Opening lead: King of diamonds.

Bid with Corn

South Holds:
(non-vulnerable)

6-13-B
♠ 10 9
♥ Q 9 8 5
♦ K Q J 7 4
♣ 9 2

West	North	East	South
2♣	2♦	3♣	?

Answer: Six diamonds. Surely the opponents can make either a small or grand slam. The direct leap takes away their bidding space and forces a premature decision. Six diamonds doubled can't cost much and forces the opponents to guess. And a wrong guess under pressure turns a sure loss into a bonanza.

Copyright, 1975
United Feature Syndicate, Inc.

77 MOTORCYCLES

Velosolex Moped
RIDE or PEDAL
200 m.p.g. ONLY $349.00
$35 Dn. $17 Mo. OA Cover 24 mos.
At
MULLINS MARINE SALES LTD.
382-1928 382-4515
925 Yates St.
D.L. 10286

Here Now!
HONDA 1000
at
BROOKLANDS MOTORCYCLES
937 Fort St. 383-5926
DL. 3814

POWERTOWN M.C.
Tuning and service to all makes.
WORK GUARANTEED
384-1249
614 Grenville

FREDERICK
MOTORCYCLE SALES
SUZUKI-BMW
Repairs—Service to all Makes
616 Queens D.L. 3682—383-0823

KEYSTONE 6000	$219.95
KEYSTONE 6500	$299.95
KEYSTONE Chibi	$450.00
KEYSTONE 9500	$395.00

VIC LAWNMOWER HOSPITAL
834 Johnson 386-8338

1971 SUZUKI 125 DIRT BIKE, licenced, 5000 miles. Recent work and bills to prove. $495. See at Speedy Auto Wash. 1011 Fort St. 384-6915. Ask for David.

1974 HONDA, 750, NEW WIND jammer crush bars, sissy seat, 4,300 miles, immaculate. $2,300, firm. 386-0007.

'68 TRIUMPH 650 TWIN, 6" EXtension. Harley tank and wheel, rebuilt engine, new paint. $1050 or best offer. 245-3556 Ladysmith.

1975 XS 650 YMAHA, ONLY 150 miles. Will sell or trade for ¾-ton truck. Financing available. 383-3324 or 592-0613.

MONTESA—BULTACO
VICTORIA MOTORCYCLE SALES
592 Ledsham Rd. 478-1123
DL 4139

125 CC HERCULES TRAIL BIKE, good condition, low mileage, Phone Brian, 4-8 p.m., 592-0078, 1448 Ryan.

'63 HARLEY PANHEAD, chopped, completely rebuilt, lots of chrome. View at 511 McCauley off Esquimalt Road.

1970 HONDA SL100, 2400 MILES, $400. 1973 Honda CT70, 450 miles, $400. Both bikes like new. After 4 p.m. 478-1685.

'73 HONDA, 350, IMMACULATE, $1,000 or offers, 595-1356 or 382-1665.

65 NORTON ATLAS, IN TOP shape, must see, fibreglass faring, stock condition, $500, 656-3837.

SUZUKI GT 550, DISC BRAKES, fine shape. Good price. 382-1757.

1973 YAMAHA ENDURO, EXcellent condition $700. 478-1951.

1974 YAMAHA TX 500, 5200 miles, $1,500. 656-4568 after 5.

'71 HONDA CB 100, EXCELLENT condition, Must sell, $325, 477-6119

1972 HARLEY DAVIDSON shortster mini bike. $250. 658-5811.

1973 360 YAMAHA ENDURO, best offer. 384-6197.

1970 BSA 441.
382-9804.

'72 SUZUKI 250, REBUILT motor, $650 or best offer, 478-7733.

MUST SELL '72 HONDA 500-4. 383-2296.

1974 YAMAHA 125 YZ, GOOD condition, $750. 479-5956.

HARLEY DAVIDSON, FLAThead, 45. 598-7220 after 5 p.m.

1972 YAMAHA 75, EXCELLENT condition. Offers. 382-3355.

HONDA MINI-TRAIL 50, 1974, $375. 592-1600.

BSA GOLDSTAR
595-0638

900 KAWASAKI 1974 MUST SELL. Dennis 383-1389.

78 BICYCLES

Russ Hay On Government
Between Bay and Hillside
The Leading Bike Shop
384-4722
RALEIGH PEUGEOT
APOLLO SEKINE
CCM
Largest selection of coasters, 3-5-10-speeds on Vancouver Island.
MASTER CHARGE
TRADES WELCOME
CHARGEX
Terms Available
Open Mon.-Sat. 8:30-5:30
Fri. till 9

FOR BICYCLES
SEE
Robinson's
1307 Broad 385-3429

ROYAL OAK SPORTING GOODS
4450 W. SAANICH RD.
479-4232
Anniversary Special. Great savings on bikes and accessories. 10% off any purchase now until July 1st.

2 HR. SERVICE FOR BICYCLE repairs. Free patch kit for customers. Open 9 to 9. 2519 Government St. We buy and sell used bikes. 384-5514.

10-SPEED PEUGEOT RACING bike, speedometer, odometer, full lights, carrier saddle, like new, $140, 479-1944.

TRY D. G. AUTO AND CYCLE for the bicycle you've been looking for. Open 'til 8 p.m. Mon.-Fri. 3244 Douglas. Phone 382-4012.

APOLLO BOY'S 18-INCH 10-speed, excellent condition. $80. 477-8035.

2 GIRLS MUSTANG BIKES $30 and $35. 592-9749 Daryl.

GIRL'S TRIUMPH STANDARD. 382-3989.

LADY'S CCM 5 SPEED. $75. 595-6405.

BOY'S 3 SPEED MUSTANG, good condition, $40. 479-1024 after 4 p.m.

GIRL'S RALEIGH BICYCLE with carrier, $50. 598-2511.

8-9 YEAR OLD BIKE, GOOD condition, 384-9804.

NEAR NEW MEN'S 10-SPEED, excellent condition $70. 592-4512.

10 SPEED CCM, GOOD CONDItion, phone 383-1069.

MAN'S 10-SPEED BICYCLE, good shape, $80. 477-4441.

GIRL'S BLUE BIKE, SINGLE speed, $20. 477-3917.

80 BOATS and MARINE

24' BRANDLEMAYR, 70-115 Johnson, head, sink, etc. Asking $2,300. 385-2082.

SWIM GRID, WITH BRACKETS and hardware. Suitable for boat 19'-24' 595-4647.

16' aluminum canoe and 6 HP Evinrude motor, $300, 598-1103 after 5 p.m.

13½ CRESTLINER, 35 HP motor, tilt boom trailer, $1295. 477-8035.

UNIVERSAL UTILITY 4 COMplete 25 HP perfect condition $550 384-4709.

8' PLYWOOD DINGHY, OARS, 595-8621.

16' FIBREGLASS CANOE WITH paddles, $150. 595-0874.

10' PLYWOOD BOAT, GOOD FOR lake. 385-3824, 616 Pine.

BOAT HOUSE, NEW, SIDNEY area, 14x30. 656-4280.

16' SNIPE. (SAILBOAT), $650, phone 382-7704 or 592-4934.

10' FIBREFORM BOAT, WIDE beam, hardly used. $200. 385-4941.

16' PLYWOOD BOAT ON TRAILer, shelter cabin, 656-2977.

12' ALUMINUM BOAT AND trailer $450. 112-743-9096.

WANTED—TWO PAIR BACK TO back sleeper seats. 383-5146.

18' CLINKER LIFE BOAT, $950. 652-5779.

FIBERGLASS AND WOOD BOAT repairs. Inexpensive. 652-5779.

80 BOATS and MARINE

DUNCAN BOATLAND

INFLATION FIGHTERS

15' CAL GLASS
— 40 h.p. Mercury M.L.
— Sleeper seats
— Foam flotation
— Convertible tops
— 900-lb. trailer
$2995
(Limited Number)

16' CAL GLASS
— Sleeper seats
— Foam flotation
— Convertible top
— 1200 lb. trailer
— 40-h.p. Mercury E.L.
$3450
— with 50 h.p. Mercury E.L.
$3695
— with 65-h.p. Merc E.L.
(Limited Number)
$3895

17' REINELL
—50-H.P. Merc E.L.
—Controls
—Walk-thru windshield
—convert top
—1550 lb RR trailer
—16 gal. built-in gas tank
—windshield wiper
$4695

REINELL
15' — 30'
SEA-RAY
18' — 30'
MIRRO CRAFT
Aluminum Boats
Mercury Outboards
VANCOUVER ISLAND'S OUTSTANDING BOAT CENTRES
Duncan Boatland
6045 Trans Canada Hwy.
DUNCAN 746-4159
642 Burnside
VICTORIA 386-2476
OPEN
Mon.-Fri. 9 a.m.-8 p.m.
Sat. 9 a.m.-4 p.m.

SELLING YOUR BOAT?
We are a central listing service for a good number of brokers on Vancouver Island.
FOR A FAST SALE
CONTACT US
COASTAL PACIFIC MARINE
Multiple Listings Ltd.
656-6512

DANE YACHT SALES
ONLY ONE LEFT!
55' KINGSCRAFT
HOME CRUISER
DEMO-LOW HOURS
$69,000
Days 592-6313
Nights 595-4845

WESTPORT YACHTS
2075 Tryon Rd., Sidney 656-2832
AGENTS FOR
BUCCANNER Cruising Sailboats
21', 24', 27'
CRUISE-A-HOME
BLUE WATER HOUSEBOATS
YACHT BROKERAGE

BOSUN'S BOAT SALES
656-5564
10775 McDonald Park Rd.
Sidney, B.C.

17' SKAGGIT FIBREGLASS, 75 hp Johnson and 6 Chrysler outboards, complete with Roadrunner trailer, asking $2000. Will take camper in trade. 383-1583 or 388-6651.

37' WEST COAST TROLLER, A licence, all electronics and hydraulics, inspected and licensed for 1975. Ready to fish. Must sell. 388-6267 suite 40.

FIBREGLASS OVER WOOD, APprox. 19' with 8 cylinder inboard, needs minor work, on hull, $1800 or best offer, phone Andre 382-9111, 656-6659. DL3804.

FOR SALE. 1970 MERCURY OUTboard Motor, 65 horsepower. Complete with electric start and controls. For parts or rebuild. Best offer. 656-4025.

1973 22' K AND C THERMOglass. 215 horsepower Waukashaw incoard - outboard, Volvo 270 outdrive. Head, galley. $9,450 or offers. 656-4296.

1973 JOHNSON 6 HORSEPOWER Fisherman. Won in contest. Only used once. Still on its first tank of gas. Brand new condition. $450 or nearest offer. 478-4433.

NEW TO BOATING
Private power boat handling. Lessons on your own vessel, large or small. For information call 112-746-5443.

67' DIESEL CRUISER, RADAR, telephone, sounder, 16' Runabout with 35 h.p., 11' dinghy with 7 h.p., 15' Fibreglass canoe, sleeps 8. $60,000. 385-3089.

9.9 HORSEPOWER YAMAHA outboard, 1972. Absolutely fantastic condition. $375. After 5:30 p.m 595-6805.

EASY LOADER TRAILER. 3500 pound with power wrench and big rollers, used twice. Cost $2300. Best. Offer. 592-1353.

BRAND NEW 21' LARSON fibreglass, never been in water, 188 hp Mercruiser phone Andre 382-9111, 656-6659. DL3804.

HOMEMADE BOAT, APPROX. 16' with good 33 hp Evinrude, plus extras, $1000 or best offer, phone Andre 382-9111, 656-6659. DL3804.

WANTED — 16'-18' CLINKER INboard. Must have good hull. Phone daytime 386-1401, evenings 652-5543 ask for Don.

BRAND NEW 20 HP AND 30 HP Chrysler still in the box, best deal in town phone Andre 382-9111, 656-6659. DL3804.

1973 ROADRUNNER TANDEM, galvanized, surge brakes, bearing buddies, electric winch, like new. $1600. 592-9138.

30-H.P. EVINRUDE MOTOR, 10-h.p. motor, 14' plywood boat, 4-man dighy. 3632 Tillicum, 382-4455.

18 HORSEPOWER JOHNSON outboard motor, with a 5 gallon gas tank and hose, in excellent condition. $500. 384-0924.

ALBIN 25, WITH 3 CYLINDER diesel, swim grid, dinghy and full equipment. $23,000 full price. 592-1619 evenings.

REDUCED TO $400. 15' FIBREglas over plywood, small cabin, steering wheel, good condition. Must be sold. 383-8101.

15' BOAT, TRAILER, 18 HP motor, $750 firm. 384-0397.

12' BOAT, 5 HORSEPOWER motor, and trailer. 386-7069.

34' TROLLER FISH BOAT. 8-TON, A licence. $38,000. 656-5923.

TANDEM BOAT TRAILER, 15" wheels. 642-3567.

80 BOATS and MARINE

SAVINGS
DOUBLE EAGLE
Fibreglass boats in stock now.

SAVE—SAVE—SAVE
17' long side wing equipped with 70 h.p. Evinrude, complete with gas tank, glove box, electric gas gauge, full camper top.

SAVE—SAVE—SAVE
18'6" Deep V hardtop, 185 h.p. Waukesha F.W.C., Standard equipment, bow and cabin rails, camper back curtain, swim grids, 38 gallon gas tank, electric gacge, stern seats and motor cover, bilge pump, bilge blower, 2 windshield wipers, glove box.

—SAVE—SAVE—SAVE—
20' DV hardtop, 215 h.p. Waukesha FWC, standard equipment. Bow and cabin rails, raised camper back, curtains, swim grids, 2—20 gallon gas tanks with electric gauge, stern seats and motor cover, fish box in floor, galley with ice box, sink, 2-burner gravity alcohol stove, 7-gallon water tanks, forward cabin has bunk cushions, Brydon Marine head, bilge pump, bilge blower 2 windshield wipers.

14' and 16' also in stock.

No Reasonable Offer Refused
NELSON MARINE SALES and SERVICE
GANGES
on SALT SPRING ISLAND
537-2849

DOUBLE EAGLE
14' RUNABOUT
40 h.p. Elec. Merc.
Camper top and Wiper
1250 lb. EZ Loader
$3599

16' HARDTOP
Built in tank, wiper
50 h.p. Merc. elec.
Camper back
1650 lb. EZ Loader
$4990.00

Other DOUBLE EAGLE packages to choose from.

MULLINS MARINE SALES LTD.
382-1928 382-4515
925 Yates St.

HORWOOD MARINE

1975 17½' K-C EZ Load 1750 trailer. Sleeper seats, foam flotation, camper top. Only $3295

1974 18' Sangster, sleeper seats, compass and lighter, extra zinc plate, Merc. 120 I.O. full camper top, bottom paint, O.B. bracket. Only $5295.

AUTHORIZED VOLVO AND MERCRUISER DEALER
Dealers for K-C and Glas Ply Boats
385-1451
HORWOOD MARINE LTD.
823 PANDORA

TRADE-INS
18'7" STARCRAFT cabin
Full camper top, 120 Mercruiser, depth sounder, etc.
IMMACULATE
19' HOURSTON CUDDY
140 h.p. Mercruiser I-O. Head, excellent fishing boat $6695

OAK BAY MARINE
Sales and Service
1327 BEACH
598-3393

VAN ISLE MARINA
Free quick oil change with purchase of oil at our fuel dock. Complete line of filters. Open 7 days a week 8 a.m. until dark: All tide launching ramp with wash down facilities.
VAN ISLE MARINA CO. LTD.
Tsehhum Harbour Box 2130
656-1138 Sidney, B.C.

GALLEON 8
SAILING DINGHY
Row It Sail It
Motor It
$460 at
BOSUN'S LOCKER LTD
580 Johnson St. 386-1308

NAVIGATIONAL AIDS
COMPASSES for every type and size of boat. CHARTS. Canadian and U.S. TIDE BOOKS, RADIO AIDS, ALMANACS, LIST of Lights and Buoys, CRUISING GUIDES.
All at
McQUADE'S MARINE SUPPLY
1152 Wharf St.
383-1141 382-8258

DINGHIES
We have developed an excellent stock of DINGHIES and CARTOPPERS.
LIVINGSTON — OLYMPIAN
SKOOKUM — WONDERCRAFT
Open Saturdays and Sundays
ALL BAY MARINA
2238 Harbour Rd., 656-3167

GRAMPIAN
Fine sailing — comfortable cruising. 23', 26', 28', 30' 34'.
HARBOR YACHT SALES
5953 Marine Dr.,
West Vancouver, B.C.
921-7428

27 FT STURDY WOODEN CABIN cruiser, well equipped, including new universal inboard 1972 and remodelling 1974. 4 inch oak stern construction. A unique boat with plenty of character, $8,000. Cove Yachts, Maple Bay, Duncan 112-748-8136.

INBOARD SKI BOAT
17'6" Fibreglass hull, 401 Buick, Isky cam, Offenhauser, Carter, Edlebrock, Glenwood, Casale V-drive, the best in marine hardware. Custom rolled and pleated interior. Custom trailer with mags. Asking $5800. 385-3696, 658-8469.

FOR SALE, 18' BAYLINER Quartermaster, 8 mths old, full canopy, walk through windshield, 135 horse power Johnson, power tilt and trim, plus many extras. $6,850. Will accept closest offer. 386-8179, after 3 p.m.

1974 18' REINELL, EQUIPPED with camper top, 125 h.p. Mercury, EZ-loader trailer, this unit is in new condition, completely serviced. Asking price $4995. Call collect Nelson Marine, 537-2849 (Ganges on Salt Spring Island).

15½' CABIN CRUISER, TOILET, canvas cover from fine bridge, just tuned 40 horse Merc, manual and electric start, steering controls and throttle, gas tank and lines, plus boat trailer. $1,000. complete. 386-9984, after 5.

24' FIBERFORM, ALL ELECtronics including radar, this is truly a superbly outfitted boat in excellent condition. View by appointment only. Please phone 598-3393. OAK BAY MARINE SALES AND SERVICE.

Evinrude-Volvo-OMC
SALES, SERVICE, PARTS
HARBOUR MARINE
SIDNEY 656-3955-6

14' FIBREGLASS SAIL BOAT, 420 International, three sails, aluminum and stainless rigging, excellent condition. $900 or best offer. Victoria Press Box 663 or 752-6484, Qualicum.

REDUCED TO $10,000. 40' POwercruiser, originally sailing schooner when built 1930. Needs some work on wheelhouse. Live aboard and fix. Details 112-743-5161.

12' PLYWOOD BOAT AND TRAILer with 18 horse Evinrude $600. 478-8535.

80 BOATS and MARINE

GIBSON Powercraft
CENTRE LTD.
2520 Gov't (near Bay St.)

HOURSTON
23' HOURSTON hardtop
—Enclosed cabin
—23' centreline by 8'9" beam
—225 h.p. Mercruiser
—Galley, head
—Camper canvas
$14,890

BAYLINER
2150 LIBERTY
—19'7" centreline by 93" beam
—Cuddy cabin hardtop
—165 h.p. OMC
$10,295

17'7" QUARTERMASTER
—85 h.p. Johnson elec.
—1550 lb roadrunner trailer.
$5589

CAL GLASS
VHT 2000
—19'1" centreline by 94" beam
—165 h.p. Mercruiser
—Hardtop
—Galley, head
$9495

V178 CAL GLASS
—16'10" centreline by 80" beam
—120 h.p. OMC
—Camper top
$5198

382-8291

"It's the service that sets us apart"

Best Buy In Town!
PRINCECRAFT
ALUMINUM BOATS

11'6"—$299.95,	13'6"—$395.95
12'4"—$389.95,	14'4"—$499.95,
15'3"—$570.00.	

CHRYSLER OUTBOARDS

3.6 h.p. SPECIAL	$330.00
5 h.p. SPECIAL	$370.00
6 hp. SPECIAL	$370.00
6 h.p. SPECIAL	$530.00
8 h.p. SPECIAL	$580.00
10 h.p. SPECIAL	$640.00

VICTORIA Lawnmower Hospital
834 Johnson St 386-8338

NATIONAL
Boat Sales Ltd.
2060 WHITE BIRCH ROAD
SIDNEY, B.C.
(604) 656-3966
NEW AND USED
GRAND BANKS, ALASKAN
OVERSEAS
RANGER
BROKERAGE

Bob Whyte Marine
SALES AND SERVICE
Dealers for:
TANZER — CLIPPER
Sailboats
CAMPION — DOUBLE EAGLE
Powerboats
JOHNSON — OMC
Power
2266 Habour Rd. 656-6421

FORTUNE
BOAT CO. LTD.
Builders of the FORTUNE 30' aft cabin diesel aux. cruising sloop and the Skookum line.
CUSTOM outfitting and repairs
Used Boat Sales—Listings Wanted
2270 Harbour Rd., Sidney 656-5591

SAILING CLASSES
Weekend course on 34'. sloop. $60

Teak for sale, custom milled to your specification $3 a board ft.
WESTFALL SPORTING VENTURES LTD.
625 Head St. 386-0533

QUALITY VARNISHING AND SUPBERB HULL PAINTING BY
PHILBROOKS SHIPYARD LTD.
2324 Harbour Rd., Sidney. 656-1157

19'6" FIBREFORM 1972 CONTInental Hardtop, 165 h.p. Merc. Inboard, outboard. Depth sounder, etc. Excellent condition. With 1973 EZ Loader, 4 wheeled trailer, $7250. 658-5343 between 5 p.m.-8 p.m.

BRAND NEW HOUSEBOAT, approximately 700 sq. ft. 2 Bedrooms, bathroom, kitchen, living room, Patio, fully self-contained. MACE MARINE INC. 453 Head Street, 383-3324.

1965 RAPIKEE SAILBOAT WITH planing keel, made in Amsterdam, length of 22', 7' width, white deck, blue hull, brown bottom. Spinnaker included. Please call Harry Ellis, 388-4441, 9-5 p.m.

HOUSEBOAT
18x37 Cedar log float, large covered porch, 2 bedrooms, hot water, cedar shake roof, ready to live in, $15,999. 453 Head St.

SEAGULL OUTBOARDS
4 models From $310.00
VIC LAWNMOWER HOSPITAL
834 Johnson 386-8338

23' WOODEN CRUISING SLOOP, cub design, 6 H.P. Johnson Outboard, cruising sails and accessories $4,400. Cove Yachts, Maple Bay, Duncan 112-748-8136.

17' BRANDLMAYR BOAT AND trailer, partial cabin, Volvo Penta inboard outboard, depth sounder, compass, anchor, life jackets, etc., $1600. 478-5024.

TWIN REBUILT 1966 CRUSADER Marine engine. Complete. 230 hp fresh water cooled. Can be seen in boat. 479-2710.

17' PETREL CLASS SAILING sloop, glass on plywood, dacron sails, fixed keel, cabin can sleep 2. Must sell. Call 479-3550.

AS NEW 12' ALUMINUM CARtopper, $250 firm. Oars, locks, 2 life jackets included. 743-5638 (Cobble Hill) collect.

41' WEST COAST TROLLER. A licence, all electronics, refrigerated hold, ready to fish. 539-5519, Safurna Island.

13'6" FIBREGLASS OK DINGHY, aluminum mast, stainless rigging, Dacron sail and trailer. Deck needs refinishing, $700. 477-6722.

18' BRANDLMAYR, '73 115 H.P. Johnson, trailer, galley and head, many extras. $2,800. 479-2710.

MARINE SHUTTLE SERVICE. Large or small vessels. 112-746-5443.

MAJO GAL 22' GLASS CABIN boat, fully loaded. View at Hall's or 595-7453.

9' RUNABOUT, FIBREGLASS over plywood. Offers over $75. 592-9215.

26' THUNDERBIRD, 2 SETS OF sails, 9.5 h.p. outboard racing and cruising, dinghy, 384-3328.

26' SAIL BOAT, HAIDA CLASS, sleeps 4, standing head room. $14,500. 477-8477, after 5 p.m.

WANTED CAL-20 SAIL BOAT, cash. 382-7991.

80 BOATS and MARINE

WESTERN COMMANDER YACHTS

28' COMMAND BRIDGE
455 Olds with leg. 2 stations, teak interior, full galley, stanchions, swim grid $32,500.

21' OVERNIGHTER
Naugahyde upholstery, galley, head, 240 Olds engine, jaccuzi jet, $11,500.

8 ft. 6" C and C Sailing Dinghy (Sprog), complete, $595.

We also build
CUSTOM 32' AND 37' YACHTS
Order now at our new home
WEST BAY MARINA
385-1831
(Built in Canada, by Canadians for Canadians).

ON DISPLAY

25' TROJAN Express, 225 h.p. Chrysler, fresh water cooled, new fibreglass boat, teak deck, offers to $19,000

26' HOURSTON with command bridge, very clean, engine redone $17,600

30' OWENS Flagship, double planked, twin 185 h.p., many extras $18,000

37' CHRIS CRAFT Constellation, twin, good condition $18,500

37' CANOE COVE Challenger, twin 160 h.p. Perkins diesels, immaculate condition $66,900

36' TROJAN Tri-Cabin twin 280 h.p. Chryslers. This boat is new with low hours. $65,000

36' CANOE COVE Express Cruiser, twin 225-h.p. Fords, fresh water cooled. This boat has been completely refitted and redone $34,500

FOR YOUR CONVENIENCE WE ARE NOW
OPEN 9-9 MONDAY THRU FRIDAY
9-5 SATURDAY and SUNDAY
CANOE COVE YACHT SALES
Right NEXT TO SWARTZ BAY
656-3915 656-5711

WORLD OF PLEASURE
R-E-I-N-E-L-L
Franchise
CLOSE-OUT
Everything Must Go
Only
5—NEW—5
R-E-I-N-E-L-L-S
Left to sell!!
Here's an outstanding opportunity to save a great deal of money!
MAKE AN OFFER!
Each considered carefully
FULL FACTORY WARRANTIES
USED BOATS, ETC.
JET SEADOO — mech. special
Reg. $1395, today $395
EZ LOADER—Sailboat trailer
Reg. $2100, today $1595
WORLD of Pleasure
386-8424 3388 Douglas
next to Red Lion

MACE MARINE
at West Bay Marina
453 Head St.
(minutes from downtown Victoria)
"STRUMPET"
32' Traditional gaff rigged-cutter. Carlus design (1972) dead eyes and lanyards, red cedar on oak, a very complete inventory, owner now living aboard. On display at our docks.
EXPERT BROKERAGE SERVICE
NEW BOATS
"If you've never dealt with us you've really missed the boat."
Open 9-9 Daily
383-3324

CANOE COVE MARINA LTD.
ALL SERVICES
DRYLAND STORAGE
COMPLETE REPAIRS DEPT.
MOORAGE AVAILABLE
656-5566 or 656-5633

25' TRIMARAN SLOOP, FULLY equipped. Ideal family sailboat with auxiliary motor for weekend and vacation cruising. Roomy cabin, wide stable decks for sunbathing, entertaining. Fast, sturdy, seaworthy, yet enters hidden island coves inaccessible to deeper keel boats. Easily beached. Sacrifice at $4500. 598-1760 or 598-4187.

BOATERS!
See our large display of appliances, plumbing and electrical supplies.
S. J. PEDEN LTD.
2855 Quesnel St. 386-3464

32-FT. CRUISING SLOOP, CARvel planked, 2 cylinder Volvo diesel, full inventory including diesel stove, solid fuel heater, spinnaker, etc. $23,500. Cove Yachts, Maple Bay, 112-748-8136.

CHRYSLER OUTBOARD
Authorized service with genuine parts by factory trained mechanic.
KEN PRASING EQUIPMENT
800 Goldstream Ave. 478 9313

41' TROLLER, 10T A LICENCE, completely equipped, all electronics and hydraulics, now fishing West Coast, 726-4284 or 388-6267 suite 40.

21' CABIN BOAT, GLASS OVER wood, 75 hp Evinrude, 9.5 hp Johnson outboard. Stand-up cabin, sleeps 2, many extras. $2500. 383-9046 after 5 p.m.

DON'T BLOW UP, INSTALL A Seaboard gas detector that cuts off ignition and sounds an alarm if gas accumulates in your boat, $199. 385-3481.

13½' HURSTON GLASCRAFT, 35 Merc., controls and trailer. Good condition, $1,195 or best offer. 598-8740.

'71 GLASS STARCRAFT, 16'2" deep V, sleeper seats, vinyl zip top, '72 Evinrude 85 h.p., '72 E-Z Loader trailer, $3800, 592-3840.

BOAT HOUSE FOR SALE, APproximately 20x50 feet. Styrofoam flotation, aluminum sides and roof. $3500. 598-5283.

17' TOURING KAYAK, CANVAS over wood, like new with paddles, $175. 479-7406.

FOR SALE: 40-HORSE JOHNSON outboard motor. 478-1150, 739 Kangaroo Rd.

13' CLINKER. $150; 16' CANOE $90. 652-1886.

80 BOATS and MARINE

MERCURY MARINE

TRADE-INS

24' Bayliner (1974) Saratoga Express
—188 Mercruiser
—fresh water cooling
—very few hours
$13,995

18' STARCRAFT
—115 Mercury
—EZ loader trailer
—full camper top
$5995

18' STEURY (1974)
—65 Johnson
—1800 lb. Roadrunner
—full galley, bunks
$6595

REINELL RV 2270
Like new $9995

BELL BOY FIBERFORM

385-1457
MERCURY MARINE
800 Cloverdale
Open Friday nights till 9

23' CABIN CRUISER — 150 HP Merc. in-out, fibreglass — cello finish, mahogany cabin, depth sounder, gas detector, etc., blower, auto bilge pump, full galley, complete camper canvas, sleeps 5, stand up head. 746-5476.

1974 SIDEWINDER JET BOAT As new with only 26 Hours running. 455 Olds with Berkley Jet unit. Fully upholstered and carpeted. Custom trailer. Call Gary Hawe, 746-7131, Duncan, B.C.

1973 - 17' CALCLAS WITH 65 horsepower electric and 6 horsepower auxiliary full camper top, E-Z loader trailer. May be seen at Deep Cove Marina. 656-2810 or 384-3194.

30' DISPLACEMENT, 90 HORSEpower Chrysler inboard, new cabin and interior. Asking $5,500. 385-2082.

ALMOST NEW 19' 1973 REINELL, winch trailer etc. Asking $5,500, any reasonable offer considered, phone 656-4046.

1975 26' REINELL
Family sailing cruiser, 25-horse power inboard. Ready to go. 385-5872.

1973 22' K AND C CRUISER. FULL galley, head, dinghy, radio, stereo, top condition. Will take smaller outfit in trade. 656-5846.

28' GRENFELL DESIGNED cruiser, plank hull, double bottom, 275 hp V-8, hydraulic gear. 112—653-4454.

74 18½' STARCRAFT ALUMInum, 75, 65 and 9.8 hp. Mercs. Calkins Trailer, depth sounder, deep line, toilet. Duncan 746-6450.

12' ALUMINIUM BOAT, 12x54x19". A good boat at $200 firm. 598-8223, 1728 Davie St.

CAL 20 SLOOP, EXCELLENT condition. Fully equipped, many extras. 477-1114.

PRIVATE CHARTER
Haida 26' sloop, sleeps 4, fully equipped cruising. 656-3149 eves.

12' SANGSTER, OPEN BOAT, fibreglass, $210. 1131 Reynolds St. 479-4246.

12' BOAT, FIBREGLASS OVER wood, 18 HP motor and trailer. $425. 382-4559.

39' ALCAN CRUISER, $33,500. To view at Government Dock. Resthaven. Sidney. Evenings only.

12' BOAT AND TRAILER, $125; 18 HP Johnson, $175; together $250. 592-7813.

20' FIBREGLASS SAILBOAT, 3 sails, good condition. $3200. 537-5102.

1964 35 H.P. MERCURY, TANK and controls, never in salt, $395. 477-8035.

15 FT. PLYWOOD RUNABOUT, steering and controls, $76; 15 h.p. Viking outboard $150. 479-2796.

18' SANGSTER, VOLVO INBOARD outboard, E-Z Load trailer, extras, offers to $4600, 658-8119.

ROOMY, 24' WOOD SLOOP, sleeps 4, stove, sink. $5,000, 595-0180.

26' HOURSTON GLASCRAFT, Command Bridge. $18,000 firm. 656-1315 after 5 p.m.

92 SPORTING GOODS

McCALLUM'S GUNS
784 GOLDSTREAM AVE.
(CORNER CLAUDE RD.)
LANGFORD
478-4575
A GOOD SELECTION OF NEW AND USED HUNTING, PLINKING, TARGET WEAPONS, PLUS A GOOD RANGE OR COLLECTIBLES.
Win. 100 SA. .308 Scopechief 4X $225
Rem. 722 Bolt .308 Weaver KV $250
Brno. ZKW Bolt .22k Hornet Weaver K10 $250 mint
C-W RCBS dies and Brass
Win. 100 SA .243 Scopechief 2½-8X $225
Sportco Mod 44 .308 Match. Target sights Sling, Redfield 15-45X Spotter complete RCBS reloading set $650
Savage 99 .250-3000 Takedown Redfield Peep $275 mint
Win. 94 NWT Cent. 30-30, boxed, new $450
Win 94 Apache 30-30 boxed new $250
Parker 10 g. Mod E. Damascus
DB Framcio 12g auto. ribbed trap. $220
New Win 94's, carbines, 30-30 $155
New Marlin 336's carbines 30-30 $165
Mint Win 1895 carbine .303 BR. 22" Bbl. $800
P.H. Presentation grade 7 m-m mag. new $280
Lyman Plains. Black powder .45 Cal $190
.50 Cal. with mould $225
Ruger old army C and B .44 Perc $220
Rem. .44 C and B new model army $105 and $90
Colt Repro 1851 .36 Cal navy $72.50
FFFg Black Powder
$3.50 lb.; 10 lbs. $32.50
"We won't rob you!"
GOOD, BAD AND UGLY
GUNS BOUGHT
SOLD AND TRADED

Robinson's
Win. Mod. 70, 270 Cal. — 2x7x Red. $320; Rem .300 Cal. pump and 3x $225; Brno. 30-06 $275; Rem .222 $154; Sav. 270 Cal. L-H $209; Rem. 30-06 auto. $189; Win. Mod. 95 $125; Ithica 12 ga. dble. $125; 410 pump $120. Colt S.A. army 357 $359; S-W 38 Spl. 3" $164; Ruger Mk1, Target 22 auto. $115; Webley 25 auto. $45; Walther 9 mm P-38 $159. Colt 32 Rev. $69.
Choose from over 400 models
1307 Broad 385-3429

DIVERS
DO NOT BE MISLED
Frank White's wet suits have been made in Victoria since 1959 and are sold all across Canada. To accomplish this we have had to use the finest rubber available, navy approved. The best of equipment and service is always available at Frank White's Scuba Shop, 832 Fisgard Street.

TENNIS
RAY'S SPORT CENTRE LTD.
1692 Douglas 385-6312
and and
Colwood Corners 478-3605

LEFT HAND TOP FLIGHT GOLF clubs. Two through nine irons, one three, four and five woods. Bag and cart. $125. 479-8317.

SET OF MEN'S RIGHT HANDED Royal golf clubs. Used 3 weeks. 477-3988.

TWO KAYAKS, $175 EACH. 383-1243

FOR SALE NEW LADIES WET suit. 477-5841 or 479-7487.

92 SPORTING GOODS

SEA TREK DIVE CENTRE
"TEACHING IS OUR SPECIALITY"
Next SCUBA COURSE
Starts June 25th
629 Dunedin 386-7528

ROYAL OAK SPORTING GOODS
4450 W. SAANICH RD.
479-4232
Father's Day and our Anniversary. Your chance to save on great gift ideas. 10% off any purchase now until July 1st.

DACOR ALUMINUM TANK, scuba pro regulator, like new, $200. 598-3244 after 5:30.

93 CAMERAS, SUPPLIES AND PHOTO FINISHING

FATHER'S DAY
GIFT
HEADQUARTERS
Bill's Photo Supply
1672 Douglas 383-7443

MAMIYA C33 2¼X2¼, 80 MM and 135 MM lenses, Porro finder, Gossen Poly Six Meter, excellent condition, $455 or nearest offer, 598-3222.

96 RANGES, STOVES and FURNACES

HOT WATER RADIATORS, FURnace and pipes, etc. Gas stove and gas heater. 479-8090.

250 GALLON OIL TANK, NEVER outside, top condition, $50. 477-8623 after 6

40" MOFFAT ELECTRIC RANGE, good running condition. Phone 479-5107.

40" GENERAL ELECTRIC range, $20. 384-7225.

APARTMENT SIZE STOVE FOR sale. Offers. 478-8143.

30" STOVE FOR SALE, $40. 477-5588.

97 FURNITURE

Dining Room Suites
MODERN STYLES
FRENCH PROVINCIAL
SPANISH
MEDITERRANEAN
Largest Selection in Town. Now on Sale 20 per cent — 1-3 off Regular Prices.
— TO CLEAR —
Our complete floor sample stock of Chesterfield Suites.
Easy Terms Available
90 Day—Same as Cash
Continental Home Supply
386-2458
716 JOHNSON
VICTORIA, B.C.
(Div. of Monarch Stores)

TILLICUM FURNITURE WAREHOUSE STORE
New furniture at old prices. Featuring comfortable Colonial styles. High back chesterfields, love seats, hide-a-beds and occasional chairs in Herculon and 100% nylon fabrics for easy care and hard wear. Full selection of pole, swag and table lamps, maple end and coffee tables — bedroom furniture sold separately or by the suite, dining room suites in Colonial maple or heavy early American pine. Sit in comfort and relax in a rocking chair of pine or maple woods. Don't pay big store prices — see us first.
THIS WEEK'S FEATURE
Lamps 10% Off Our Regular Low Prices
FREE parking at the door. Use your Chargex. 382-2434. 1006 Tillicum at Craigflower.

VILAS
Genuine Vilas furniture.
We ship anywhere in B.C.
Brochure on request.
Continental Furniture
716 Johnson Street, 386-2458

MATTRESSES
6-INCH LATEX
FOAM RUBBER (All Sizes)
posture zone support, clean, hygenic, doesn't sag or lump. 3'3", $109; 4'6", $139; Queen, $179.
IMMEDIATE DELIVERY
GREGG FURNITURE
2300 Douglas 388-7365

WOODPECKER
Comfortable, casual furniture designed with today's life style in mind
Love Seats from $139
Chairs from $89
Beds from $69
Variety of tables and shelving systems. Village Fair, Bastion Square. 382-6412.

MOVING, WOULD LIKE TO SELL gold and white French Provincial bedroom suite. Excellent condition and quality. Set includes 2 tables, king size headboard, chest, large dresser and mirror. $1500 firm. 479-5376.

FRANK'S TRADING SHOP
1819 DOUGLAS
385-2022
We buy and sell used furniture.

WALNUT GATELEG TABLE, $75. Oak library desk, centre drawer, $60. Oak sideboard, $75. Solid mahogany radio cabinet, suitable for liquor cabinet. $45. 386-1516.

THE WOODSHED
612 Fisgard St. 383-4015 or 478-6326
Coming Soon.

QUALITY SOFA, 90", CUSTOM, BY Flexsteel, in antique dynasty. Pair of chairs, Small and Boyes. First-class condition. 385-3985.

SEE OUR DISPLAY OF 3-ROOM groups Easy terms available. MacDonald Furniture Mart, corner of Broad and Pandora. 383-1171.

APARTMENT FURNITURE, like new condition, owner leaving province. Phone 384-6863 after 6 p.m.

CUSTOM BEDS
Captains' or mates' $110. Bunks, $80 delivered. 479-7400.

SINGLE HOLLYWOOD BED with white headboard. Good mattress. $40 firm. 478-9345.

6 PIECE WALNUT DINING room suite, $300 or best offer. 652-3867

HIGH CHAIR, CRIB, CHESTERfield suite. Teak dining room suite, chrome set. 386-7174.

MAPLE FINISHED BUNK BEDS, 656-2877

MOVING MUST SELL FURNIture. 479-5636.

ONE HIDE-A-BED AND TWIN bed, good condition. 595-4295.

2-MONTH-OLD DINETTE SUITE. 479-7493 after 6 p.m.

APT.-SIZED DINING ROOM suite for sale. 384-6326.

GOLD ITALIAN PROVINCIAL chesterfield suite, $100. 477-4750.

OLD BLACK OAK BUFFET WITH hutch, $150. 384-8607.

COUCH AND CHAIR, BROWN Tweed with covers, $100. 385-6559.

98 TV, STEREO, RADIO SALES and SERVICE

LECSON AMP AND PRE-AMP 150 watt $700 or offer. 2 altex Lansing 3'x5' speakers 50 RMS per channel. $500 or offers. 382-3070.

MONTH OLD 5" AC-DC BLACK and white TV, 4 channel Hi VHF scanner, 3 local crystals, 385-1127.

VERY HIGH QUALITY TAPE decks and tuner amplifier. Must sell much below value. 478-8877.

AS NEW, STEREO RECORD player, Silvertone, best offer. 592-4632.

TODAY'S CROSSWORD PUZZLE

UNITED Feature Syndicate

Yesterday's Puzzle Solved:

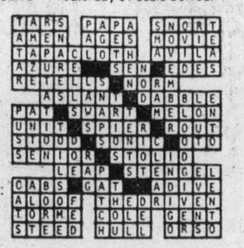

ACROSS

1 Principle of good conduct
6 Flat-topped hill
10 Refuse
14 Garbage
15 War god
16 Window division
17 Recording torsion meter
19 ---- cost: Cost per item
20 Tolerate
21 Mangle
23 Wigwam's relative
25 Once around
26 Conducted
27 Clay, today
29 Impress clearly
31 Pungent flavor
33 Aries
34 Governed
36 Light boat
40 Verily
42 Fabric
44 Heart
45 Surround
47 Corrected musical pitch
49 Distance: Prefix
50 Surpass
52 Fruit
53 Call for help
54 Auditor: Abbr.
57 Ump
59 Stadium entrance device
61 Kind of commercial: 2 words
64 Turns outwards
67 Conception
68 1775 alarmist: 2 words
70 Twofold
71 Hence
72 ----- Adoree of "What Price Glory?"
73 Repose
74 Mysterious
75 Shut-eye

DOWN

1 Feminine suffix
2 Vacuum tube: Suffix
3 Depressions: 2 words
4 Emit
5 Grasshopper for one
6 Damage
7 Of an age
8 Flower part
9 Trash container: 2 words
10 Goad
11 Welland or Erie -----
12 Combine
13 Measured out
18 Money: Slang
22 Formal poem
24 Display of pomp
27 Kind of horse
28 Disabled
30 All --- --: Excited: Colloq.
32 Soft shoe
35 Eats
37 Ruffled: 2 words
38 Mountain: Comb. form
39 Congers
41 Tennis gear
43 More tidy
46 Ivan ----: Movie-maker
48 Bus operators
51 Glanced
54 Rebuke
55 Italian city
56 Tracts
58 Blaze unsteadily
60 Even
62 Valley
63 Small sled
65 Trap aloft
66 Ooze
69 Droop

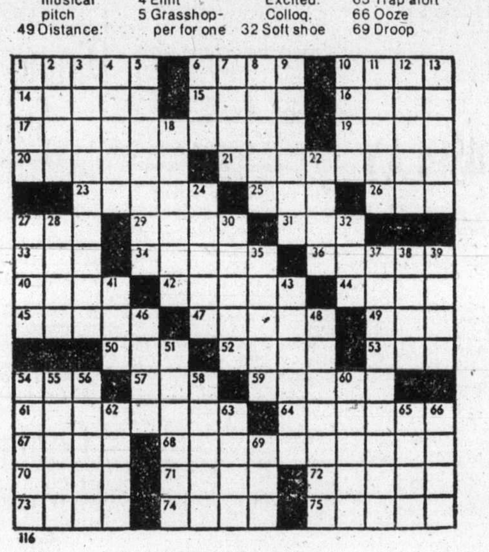

116

By R. A. POWER

98 TV, STEREO, RADIO SALES and SERVICE

RENT or LEASE
NEVER EVER PAY FOR SERVICE
CALL NOW
MAIS TV
1821 COOK
385-2435

BUTLER BROTHERS TV Rentals
1720 DOUGLAS STREET
385-3832

CAV ELECTRONICS LTD.
Yamaha Natural Sound Stereo
MARANTZ STEREO
758 YATES 388-6564
1686 HILLSIDE 595-5222

Rent or Own
FROM
CITY CENTRE TV
OPEN 10 A.M. — 10 P.M.
6 DAYS A WEEK
3970 Shelbourne 477-6971
Next to K Mart in the Mall

CAR STEREO
AM-FM radio with cassette or 8-track. Expert installation.
B.C. SOUND and RADIO SERVICE
931 FORT 383-4731

COMPONENT STEREO, CROWN IC 150 pre amp. BGW 250 main, 135 wrms-per channel. Dual 1229, with shure V15 type 3, 4 advent speakers approx. value $2200. Offers. No triflers. 743-2079.

ELECTRON TV
For your camper or motorhome, AC-DC TVs, color or black and white.
100 W. BURNSIDE 383-5432

PHILLIPS MODULAR 4-COLOUR TVs 1974 models, 20" only $499.95, 26" $599.95.
ATLAS STEREO AND TV
385-2712 763 Fort Street

SUMMER TV OVERHAUL, SPEcial $49.95 includes pickup, delivery and setup. Parts extra if needed. Butler Bros. 3369 Douglas, 383-1511.

TAPE DECKS
Sales and Service
Q — Lectronic Services
817 Douglas 385-1221

STUDENT SEEKS USED COMBInation radio-stereo (AM-FM-LW and SW). Good condition. Days after 5:30, 592-0281.

NEW AKAI 1721 L FOUR TRACK stereo tape recorder with warranty. $325 or offers. Victoria Press Box 663.

CASSETTE COLLQUIA
B.A.S.F. Dual Phillips, Sony, AGS
HUDSON'S TAPE CENTRE
1543 Fort St., 598-6811

MOVING MUST SELL, 26" ZEnith color console, colonial style, with remote control, 8 months old, $800. 385-5045 after 4.

SILVERTONE STEREO AM-FM. Reel-to-reel tape recorder, excellent condition Make an offer. 595-7637 after 5 p.m.

NEW STEREO FOR SALE, MUST sell immediately. Asking $1200 or closest offer. Can be seen at 634 Pine St. after 5 p.m.

STEREO RECORD PLAYER IN good condition $50. 386-1970.

THREE HEAD CASSETTE DECK, Sony, TC, 177 SD, $685. 383-1243.

AKAI 1730 DSF, 4 CHANNEL tape deck. 478-1261.

PSYCHEDELIC LIGHTBOX, $25. 478-8877.

98 TV, STEREO, RADIO SALES and SERVICE

KENT'S
SUMMER SPECIAL
$38.88
COLOR TV REFURBISHED
Parts extra
Incl. pick up and delivery
383-3513

TC 160 PLUS TAPES. BEST offer. 598-2849 after 5.

2 EDS 120 SPEAKERS, $175. Ph. 382-7514.

21" RCA CONSOLE, AS IS, working condition. $20. 382-9059.

99 GROCERIES, MEATS AND PRODUCE

SAVE MONEY AT HARVEY'S
Harvey's home cured side bacon $1.19 lb.
Smoked Picnics 89c lb.
Pork Steaks 99c lb.
Beef liver, Skinned and deveined 97c lb.
Harvey's potato salad 89c lb.
FREEZER SPECIAL
50 lb. pack for $55 (Assorted Cuts)
FREEZER BEEF SPECIALISTS
Sides of Baby Beef 99c lb.
Cut, wrapped, guaranteed tender.
2709 QUADRA STREET 383-2031

SAVE ON MEAT
Summer Pack, Ideal for Barbeque. 50 lbs. of waste free meat at less than $1 per lb.
20 lb. Chuck Steak
10 lb. Hamburger patties
10 lb. Frying chicken
3 lb. Pork Chops
3 lb. Wieners
4 lb. Pork Sausage
Sides of Top Grade Baby Beef 99c lb.
ALBERTA MEAT DISTR.
1811 Cook St. 383-3012 or 383-8552

WHELDON MEATS WHOLESALE
Grade A, 1 and 2
Sides .99
Hinds $1.35
Fronts .89
Side Pork .89
100 per cent guaranteed
Custom cutting 15 cents lb.
Free delivery, 478-1281

WILLIAMS QUALITY MEATS
Grain-Fed Grade "A-1"
Freezer Beef
Sides $1.19 lb., hinds $1.45 lb.
Fronts 79c lb.
Full Baron of Beef $1.35 lb.
100 per cent guaranteed quality
795 Fort Street 384-0525 - 26

HOTHOUSE TOMATOES 35c per pound. 6432 Pat Bay Highway.

RASPBERRY ORDERS TAKEN now, order or pick your own. No children allowed. 652-1534.

CUCUMBERS, SLICING AND pickeling, 15c lb. 479-1338 479-6944.

PICK YOUR OWN STRAWBERries. 590 Brookleigh Rd. Elk Lake.

100 MISCELLANEOUS FOR SALE

NEW SHIPMENT OF MACRAME beads and jute — Just arrived, super selection. Royal Oak Hobbies, Royal Oak Shopping Centre. 479-7814.

GARAGE SALE, SATURDAY AND Sunday, 9 a.m. to 5 p.m., 4058 Carey Road. Chairs, sofa, rugs, radios, plants and much more.

GARAGE SALE
Saturday June 14, 10 a.m. to 4 p.m. Table saw, arborite, bike, wet suit, furniture, many small items. 1234 Union Road.

21" PORTABLE B. AND W. ZEnith TV with roller stand, $95; new 200-amp meter box, $40. 652-3534.

2 STAINED GLASS WINDOWS from the Parrot House, pair $110. 658-1003.

TIFFANY LAMPS AND CUSTOM leaded glass work. 385-2111 days, 477-1988 after 5, and Sunday.

HIDE-A-BED $190, 6 DRAWER dresser, matching 3 drawer chest, painted $100 Private. 595-4394.

30" KENMORE STOVE WITH timer, clock etc., $45. Mens Judo-gi, large size $10, 656-4170.

FOR SALE — MAN'S NEW RUBY ring, gold setting. $80 Victoria Press Box 699.

DOUBLE BED, MATTRESS AND spring, reel-type lawnmower with catcher, 12-volt battery. 592-9118.

REFRIGERATOR FOR SALE, good working order, 595-1540 after 6.

HEINTZMAN UPRIGHT PIANO, $850; portable Kitchen Aid dishwasher, $300. 592-4292.

INGLIS DRYER, "SUPERB", 4-cycle selector, $125. 385-0370 or 386-9983.

TWO-PIECE LUGGAGE, BRAND new, $10 pair. 382-7944.

100 MISCELLANEOUS FOR SALE

INVENTORY CLEARANCE
Office desks, chairs and filing cabinets, up to 50% Off!
Reconditioned Manual and Electric typewriters, $59 and up.
Printing Calculators, $95 and up.
Top quality mini Calculators, $54 and up.
Used Cash Register clearance.
CITY OFFICE EQUIPMENT Ltd.
721 Kings Rd. (off Douglas St.)
386-8396

island plastics
928 CLOVERDALE 384-9814

GOLF CART, LIKE NEW, $25; exercising bike, $65; vibrating kit, $65; old china cabinets, glass doors, $250; Hoover vacuum, $50; G.E. floor polisher, $15; 8-mm. movie projector, $75; many miscellaneous hardware and other items. 382-2968. 627 Manchester Rd.

MAMMOTH GARAGE SALE, fibreglassed boat, seagull motor, trailer, wrought iron planter, plants, gardening tools, books, ornaments, glassware, jewelry, records, 10 lb. fire extinguisher, much more miscellaneous. 1295 Glyn Rd. 479-1318.

1920S ENTERPRISE COOKstove, $300; white Sarinen pedestal table, four swivel chairs, $125; near new Simmons box spring, legs, mattress and cover, $110; modern Chinese wicker chair and matching footstool, $40. 595-8838.

1 BED WITH BOOKCASE HEAD board, and double Sealy mattress, 1 Lazy boy recliner leather chair; 1 swivel leather rocker 2 4-drawer desks, 1 rug — 9'x12' floral pattern. Call after 6 P.M. 601 Trutch Apt. 6, Mr. Johnson.

STORE FIXTURES FOR SALE. Cash registers, sales counters, metal peg board, shelving brackets. oak office desk and steno chair and other miscellaneous. 382-2968.

GARAGE SALE, FRIDAY AND Saturday, 9 a.m.-6 p.m. Old furniture and appliances. One animal cage, 4'x3'x2'. 3440 Whittier Ave. (in Back).

BACKYARD SALE, SATURDAY 10 to 5. Large broadloom rug, miscellaneous household and garden items large and small. Oak lumber — rough or sanded. 1937 Cochrane.

GREEN SHAG RUG, 12X14, COST $300, used 1 year, just cleaned, $160. Philco Ford 30" continuous clean, white, 8 months old, $150. 479-8756.

VIKING CUSTOM WASHER, 2-speed, 6 selections, $135. Viking dryer, 6 fabric selections, $125. Both excellent condition. 385-0370 or 386-9983.

SERVICE STATION NATIONAL Cash Register, 9 sales totals, 6 business entries, Account posting printer. Very good condition, offers. 112-749-3641 days. Ask for Al

TWO ORIGINAL ARTIST'S proof color lithographs. Price negotiable. 384-5272.

12' SEL CONTAINED REFRIgerator display case. $200 firm. 479-2289 or 384-2623.

TENT MASTER, BELLA VISTA, light weight, water proof etc. 9x12, $125. 385-7364.

HANDSAWS AND CIRCULARS sharpened. Islad Saw Co., 617 Chatham St., 385-5500.

OUTDOOR INCINERATOR BARrels, ready to use, free delivery, $4.95. 383 1328.

PRICE'S LOCK AND SAFE LTD.
Safes, Locks, Keys
847 Fort 384-4105

GOLF CARS
Gas and electric from $550, new and used. Rick Telford. 386-8424.

AERIAL PHOTOGRAPHS OF your home or property, 11x14, colored, $30. 656-3317.

OLD BARBER'S CHAIR. GOOD condition, offers. After 6 p.m. 363-9826.

2 9X12 RUGS, COCOA AND MUStard; assorted runners and scatter mats. Evenings, 479-8439.

18" YARDMAN REEL HANDmower, 1 yr. old, regular $120, $75 firm. 478-5329 after 5 p.m.

SMALL TRAILER, $30
656-2270

METAL DETECTOR, LIKE NEW, $80. 478-0250.

FRIDGE, 14 CU. FT., RECONDItioned, $75. 656-3496.

M7 lathe, 20" between centres, perfect condition, 383-2639.

KING SIZE BED AND SPREAD, $60. 385-5265 after 5.

100 MISCELLANEOUS FOR SALE

DON'T BUY ANY
Major appliances until
YOU SHOP AT
C. TAYLER'S
Home Appliance Ltd.
25th Anniversary SALE
707 JOHNSON
383-3281

OUTBOARD MOTOR, 1960, 35 H.P. Johnson, electric start, short shaft, $200. Outboard motor, 1957, 35 H.P. Evinrude, electric start, long shaft with controls, $150. Outboard motor, Westbend, 7.5 H.P., $60. Light boat trailer, $50. Homelite high capacity water pump, $225. Several chain saws, $85-$200 each. Wheel and grip tire for Ford F-250, 750x16, $50. Wheel and standard tire for Ford F-250, 750x16, $60. 1873 Winchester rifle, low serial number, $350. Saturday, June 14, 9:30-11:30 a.m. at 508 Windthrop Road in Colwood.

FORGOT TO THAW YOUR DINNER?
See a Microwave oven
HARKNETT FUEL
2333 Govt. 384-9381

ELECTRONIC CLEARANCE
of mikes, stands, mixers, head cleaner kits, 2 only burglar alarm kits plus odds and ends. Inquire at
Tele-Tech Services
operated with A.B.C. Electric
831 YATES 385-6783

EATON'S WAREHOUSE STORE
749 View St.

DEMOLITION SALE
Of local private hospital; windows, doors, miscellaneous hospital equipment, panelling, ceiling tiles, cupboards, light fixtures, toilets, bathtubs, also used furniture. Walk-in cooler motor, sump pump, freezer motor, and some large shrubs. 130 Menzie Street, 383-9011 9 to 5. Sunday 8th to Saturday 14th.

FRONT YARD SALE. AS NEW, lady's bicycle, high chair, car bed, crib bumper pads. Boy's, girl's and lady's clothes. Toys; 35-mm. camera and projector; 20-watt stereo amp; GM bucket seats; books, sabre saw, trunk, drapes, curtains etc. 6 p.m.-9 p.m. Friday, 10 a.m.-2 p.m. Saturday. 1913 Neil St.

GOOD USED SEWING MACHINES
Electric Portable, $35; Open Arm, $65; Singer Touch and Sew, $109; Singer Automatic, $129. Over 25 others to choose from, all with 1-year guarantee.
SAWYER SEWING CENTRE
840 Fort 388-6228

GARAGE SALE: SAT., JUNE 14 — 10 a.m.-4 p.m. 3250 Weald Rd. (off Uplands Rd.) Sporting Goods, luggage, chairs, power mower, plants, sheepskin, wall hand basin, cartop carrier (small car), tires, chains, doll bed, toy box, much bric-a-brac.

OLDER 14' ALUMINIUM BOAT, '72—4 horse Evinrude, older 10 horse Johnson and trailer, package deal' front black leather car seats; combination gas stove with oil heater built-in, 1747 Newton after 5.

STYROFOAM BEADS FOR BEAN bag furniture. 6-lb. bag for only $9.95 at Industrials Plastics (1975) Ltd., 2105 Douglas. 386-1477. Open 6 days a week Monday to Saturday.

DINING SUITE, KAUFMAN Peccy Pecan, oval table, 2 leaves, 4 high-back caned chairs, $900 value for $650. New umbrella clothes line, $20. 383-4047 after 6 p.m.

VICTORIAN LOVE SEAT, IN beautiful condition. Upholstered in English tapestry, mahogany trim ornately carved in cherubs, snakes, and leaves, $400 or offers. 598-3184.

Gold Safe and Office Equip. Ltd.
367 Burnside E. 385-8821

COMPLETE LIST OF HOUSEhold items. 2-piece sofa, coffee table, end table, 9x12 rug, 6x12 rug, bedroom set, queen size bed, childs bed and headboard. Hurricane chair. 477-3225.

MOVING MUST SELL SINGER 611 sewing machine with cabinet, R.C.A. Color TV, Westinghouse freezer, GE fridge, Electric Wheat grinder, swing set, barbeque, scuba equipment. Call 479-5376.

CHAIN DRIVE GARDEN TILLERS
Large selection from $219.95
VIC. LAWNMOWER HOSPITAL
834 Johnson 386 8338

HOMELITE CHAIN SAWS
Sales—Service—Parts
6 Models from $139.95
VIC. LAWNMOWER HOSPITAL
834 Johnson 386-8338

14K LADY'S 7-STONE DIAMOND ring. 6 small, one large. White Gold setting. Appraised value $375. Asking $325. Dave 477-0345 5 p.m.-7 p.m.

REMEMBER!
A washer by another name is not a Maytag. Get yours today at C. TAYLER Home Appliance Ltd., 707 Johnson. 383-3281.

LARGEST 12-PIECE VILAS DINing room suite made, in excellent condition, $1500; fox fur rug, 5'x6½', $225. 479-7505.

WEDDING DRESS AND VEIL, size 14 to 16, $60; 30" older electric stove, good condition, $45. 595-7905.

PANELLED DOUBLE BED, NO mattress, $35; Teak writing desk and chair, $100; new 20-gallon hot water tank, $70; phone 478-8600.

40-GALLON ELECTRIC WATER heater, copper piping, wiring, doors and windows. Wood, etc. Apply 939 Pemberton Rd.

GARAGE SALE
Vancouver Island Kidney Patients' Association, June 14, 10 a.m., 1913 Duchess St.

CERAMIC TILE FROM 60C PER sq. ft. 72c with gold. Direct importer. 386-2812.

LARGE LIGHT COLOR SHAG carpet, deep freeze. Both good condition. 595-8139.

CLOSE-OUT STORE HAS WOODen shelves and island for sale. Best offer. 477-5701.

MESH PLAYPEN, $12; stroller, $10; potty set, $1; hair dryer with bonnet, $10. 477-9958.

CHILDREN'S SAND BOXES, 4'x4'x8", with sand; $15 delivered, 383-0047.

ELECTRIC ADDING MACHINE, Embassy, used very briefly. New condition. 656-4247.

WARDROBE, BIRD CAGE AND stand, blond wood single bed. 642-3754.

GOOD USED TYPEWRITER, "Speedwriter" portable, $35. 592-4972 after 6 p.m.

HAND MADE CROCHETED BED spreads, table centres and banquet cloths. 246-4010.

ANTIQUE OAK LAMP TABLES, maple tables, Teak lamp, miscellaneous, 658-5685.

DELUXE JOLLY JUMPER AND Metal frame, brand new, $25. 384-0924.

LARGE REFRIGERATED truck (new compressor unit), $3,000. 388-4488.

GARAGE SALE, 10-6, SATURday, 17 Boyd St. off Dallas Rd.

100 MISCELLANEOUS FOR SALE

385-2435

USED

Beautiful 2 pc raisin drop back nylon lounge $100.00

20" RCA B-W Portable TV in very good condition. Only $ 49.95

20" RCA Color TV — Woodgrain cabinet — Overhauled. Only $149.95

Portable record player — solid state — with Garrard No. 1025, automatic changer. Like new. Only $ 49.95

NEW

3-piece bedroo msuites from $189.50

2-piece chesterfield suites. From $219.50

3-piece dinette suites. From $ 69.50

3-room groups — "A houseful of furniture" from only $599.95

Odd kitchen chairs — some in pairs — Spanish, modern — swivel — make an offer.

EASY TERMS AVAILABLE ON ALL NEW ITEMS

1821 COOK

NEW AND USED
2 pc. Chesterfields $99 to $589. Hida-Beds $229 and $249, Swivel rockers $149, Wooden rocking chairs $59.50, 8 pc. dining room suite $295, Oak gate leg table and 4 chairs $299, China cabinets $119 to $259, 5 pc. kitchen sets $59.50 to $99, 7 pc. sets $129 and $149, Single beds $39.50 to $99, bunk beds $119 and $189, Queen size bedroom suite complete with two nite tables $666.95, Twin bedroom suite complete $789, Chests of drawers $47.50 to $95, Dressers $49 to $149, Wringer washer $69, Philco component stereo with 8 track and record player $199, Hoover upright vacuum $29.50 to $44.50, Use your Chargex or Master Charge.
PANDORA FURNITURE LTD.
New and Used Furniture
1050 Pandora Ave. 383-6319

NOW, ORDER YOUR POOL TABLE at the PLAY-MOR factory and you save the middle man's profit. BUY DIRECT factory to you, IT MAKES SENSE . . . YOU SAVE DOLLARS!
PLAY-MOR RECREATIONS LTD
560-A ALPHA ST. 384-3332

HASTINGS
Clearance used appliances must go. No reasonable offer refused. Ranges, washers, dryers, dishwashers and refrigs. Also some new appliances.
382-6811 2100 DOUGLAS

GARAGE AND RENOVATION sale Sat., 10 a.m.-2 p.m., 2161 Wenman Drive (off north end of Gordon Head Rd.). Doors and windows with frames; kitchen and bathroom cupboards and counters with sink; bath tubs; bricks; cedar shakes; sliding glass doors with frames; oil furnace; lumber heating ducts; plywood; lamps; drawers; musical instruments bicycles, 10 speed, etc., etc., etc.

Mel's BARGAINS
FOR GOOD USED FURNITURE AND APPLIANCES.
3460 QUADRA 384-3152

FISHERMEN
Hoochies 5 for 89c
Ass't'd Tomic Plugs $1.99 each
Garcia Depth Finder $299.95
One only, Downrigger $29.95
Robinson's
1308 Broad St. 385-3429

ELECTRIC WEED EATER
AS SEEN ON CHANNEL 12
The ideal tool for a lawn edging problems.
Cuts up to buildings, walls, fences
Trees etc ONLY $89.95
VIC. LAWNMOWER HOSPITAL
834 Johnson 386-8338

BOOTHS AND 4-UNIT OLD MODEL GAS DEEP FRYER
Excellent for Fish and Chip outlet. Remodelling Melba Bella Restaurant, 385-5923.

RUGS LOOK "NEW" IT'S SO easy with RUG-MATE stain removing rug shampoo. Rent electric shampooers for $2.00. 8 hours, plus materials. Also Hero Airless spray units; sales and rentals. Clark and Pattison, 760 Bay St. See our ad under Painters for other supplies.

HAVE MOVED AND WISH TO sell 5-piece cream slip-covered sectional with earth tone floral design. Matching wing and club chairs. Floor polisher, lamps, captain bunk beds and drapes. 652-3669.

YARD SALE SATURDAY 9-3. Cast iron bathtub and sink, toilet, excellent old oil stove and tank, doors, hot water heater, king size bedspread, old rocker and other older style furnishings. 927 Collinson.

DINING ROOM SUITE, 9 PIECES. solid walnut. Excellent condition. $950. 15 cubic foot 2 door fridge, $200. Range, $135. Speed Queen automatic washer, $175. Love seat, $75. 477-6681.

WYATT'S — WHERE EVERYday is bargain day. Shoes for all the family at sale prices — We're in the new Westbrook Centre, 768 Goldstream Ave., Langford 478-9212.

DANISH WARDROBE $75; dresser $25; book shelf $25; fire-screen $20; wrought iron bed $175; 9x12 and 6x12 multi-colored rugs; harvest gold fridge $325; fridge, as is, $100. 386-1941.

WAREHOUSE BARGAINS
Furniture, tools and antiques. Best prices in town. Upstairs, Universal Trading Centre, 584 Johnson, 383-9512.

KITCHEN SET, $30; FRIDGE, $30; student desk, $40; hall antique stand. offers; filing cabinet; $70; floor lamp, $6; hostess chair, $15 592-7642.

OAK BRUNSWICK CRANK GRAmaphone $225. Viking Vacuum $35. Console Baycrest Color TV $299.50. Mel's Bargains, 3460 Quadra, 384-3152. Closed Mondays.

CUSTOM KENMORE 30" RANGE $250. Hammond Hide-a-bed $179.50. 7-piece wrought iron kitchen set $75. Mel's Bargains, 3460 Quadra. 384-3152. Closed Mondays.

Aluminum Gutters
5" CONTINUOUS In baked enamel
Screens, windows, awnings, doors.
B.C ALUMINUM 479-3232

16' FIBREGLASS CANOE WITH paddles and roof rack, $200. Triple dresser with mirror, $40. Gendron 3-way carriage, $20. 384-3604.

BLACK AND DECKER 8" RADIal arm saw and stand, $75. 743-5638 (Cobble Hill), collect.

ELEGANT, NEW GOLD MATCHing solitaire wedding ring set. 384-2850.

SINGER SEWING MACHINE, model 347. 598-6211.

100 MISCELLANEOUS FOR SALE

ATTENTION!
Contractors and Public
THESE MUST BE SOLD AND REMOVED IMMEDIATELY!
PRICES ON REQUEST
PEPRSONAL SHOPPING ONLY
Brand new Admiral
2—auto. washers white
2—auto. washers gold
6—auto. dryers white
3—auto. dryers gold
1—auto. dryer avocado
1—24" range avocado
1—conv. dishwasher gold
10—12 cu. ft. freezers white
Area Carpets
Stock No. 903 9x12
100% nylon ass't colors
Reg. $109.95, spec. $79.00
Sofa Beds
with spring filled mattress double size, stock No. 1047
Reg. $299.95, spec. $249.88
Mattresses and Box Spring
'RESTONIC' QUALITY
39" Twin $99.90 set
54" Double $129.90 set
60" Queen $169.95 set
Open 9 a.m.-5:30 daily
Fridays 9 a.m.-9 p.m.
Closed Wednesdays
BUY-RITE
FURNITURE WAREHOUSE
704 View (basement)

MISTER SWEEPER
New and Used Vacuum Cleaners
Electrolux, Compact, Filterqueen Kirby, Hoover, Sears, etc., etc.
EVERY Make in Stock at low, low prices.
All Fully guaranteed
Bags, Filters, Repairs on all makes. Guaranteed.
906 Esquimalt Rd. (at Head St.)
386-2947

THE TRADERS
GOOD USED
Sofa Chairs $39.95 up
5 piece Dinettes $29.95 up.
G.E. Washer-Spin Dry $69.95
Three-piece bedroom suite $149.95.
WAREHOUSE OPEN 9-5 P.M. DAILY
715 Finlayson
Phone 388-6264

BOSSOM
GLASS CO. LTD. 382-3031
—Replacement aluminum windows made to order and installed.
—New construction aluminum windows and patio doors, free estimates.

MATCHING TRIPLE DRESSER and 4 drawer chest, $85; 3-way combination black and white TV, $200; Hoover washer, spin hryer, $65; Baycrest portable dryer, $150; everything in good condition, 478-8891.

54" WALNUT BOOKCASE BED; old wash stand; new grandfather clock, cost $250, will sell for $150. Fleetwood portable black and white TV. Excellent condition. 388-9249 after 5.

HANDYMAN SERVICE AND SUPPLIES
Fencing, gutters, roofing, nursery stock, landscape designs, new lawns and rock walls installed. Reasonable rates. 479-9217.

DOUBLE BEDROOM SUITE (vanity, chest of drawers, box spring and mattress), older style, $250; mens and ladies 3 speed bicycles, $120 for both. 382-6235.

MOVING—MUST SELL ALL household furniture, some antiques, water scene painting, reasonable, all in good condition. 383-7205.

2 BIKES, $10 AND $40, ELECTRIC stove, small suite size, with oven, $25. Phone 479-8753 between 5 p.m. and 9 p.m.

SEWING MACHINE, MODERN, straight stitch, portable, new motor and foot control, $65, 385-7364.

SAW SHARPENING
HAND and CIRULAR
VIC. LAWNMOWER HOSPITAL
834 Johnson 386-8338

SANAM SHARPENING LTD PROvides complete sharpening services including carbide. 1748 Mt. Newton X Rds. 652-3295.

WHY BUY AND MAKE A MIStake! Telephone answering machine rentals — Interconnect Business Sys. 384-0511.

FUR COAT, HAND-SPUN silk coat (new) black and grey jacket dress, metallic 2-piece. All size 14. 386-7395.

FOR SALE — 2 CABINETS OF assorted stuffed birds and animals. Call 658-8922 for futher information.

BRENTWOOD RIDING MOWER, 5 h.p. 24" blade. Moving and must sell. Cost $450, used 1 month. Asking $350. 642-5356.

CRIB WITH MATTRESS $15; playpen $15; jolly Jumper $5; musical mobile $5.; $35 for lot. 478-6429.

SELLING GOOD OAK DESK, hostess chair, corner table, piano bench, drafting stool, etc. WANTED: Silverware. 477-6017.

TORO ROTARY GAS MOWER. Like new condition. $125. After 5 p.m. 477-4567.

BEAUTY PARLOUR EQUIPment, for sale, may be inspected at Quadra St. 384-4222, 383-1394.

160 SQ. FT. GREENHOUSE, GALvanized steel and glass kit. 658-5850.

PLOT IN HATLEY PARK, GARden of Devotion. 479-6128.

8' GEM METAL CANOPY $75.00. 3424 Doncaster Dr. after 5 p.m.

19" TV $50, 35MM CAMERA $50, cassette player $80. 595-0180.

BEAUTIFUL GOLD CHARM with emerald. 384-3797.

HUNTERS AND FISHERMEN!
See trucks.

GAME TABLE AND 24" 3 YEAR old colour TV. Both in good shape. 598-4774.

CHROME BIRD CAGE WITH CIRcle stand. $10. 383-1438.

FOR SALE: ONE DRESSER AND many baby items. 388-6105.

103 MISCELLANEOUS WANTED

WANTED SMALL GRAND piano, willing to pay excellent price for used grand — Steinway or similar quality, 5'7" to 6' in good condition. 598-1060.

TOOLS AND FURNITURE. Highest prices paid. Universal Trading Centre, 584 Johnson, 383-9521.

WE BUY FURNITURE, HOUSEhold goods, pictures, tools, etc. Best cash prices. 386-0462 anytime.

IF YOU ARE MOVING AND have any furniture, etc., please call 595-7567.

SELL OLD BOOKS TO THE Haunted Bookshop, 382 1427.

WANTED: ALUMINUM CANOE 15'-17'. 598-5530.

FRIDGES AND FREEZERS 598-7422, All-Temp.

CHILD'S (5 YEAR OLD) BICYcle, 16" wheels. 386-9581 after 6.

PLAYPEN, GOOD CONDITION. Ph. 383-9351.

WANTED: HOUSEHOLD APPLIances. 479-4697.

WANTED: ZIP-ON ADD-A-ROOM for tent trailer. 385-8110.

103 MISCELLANEOUS WANTED

KILSHAW'S
1115 Fort St.
AUCTIONS
Friday at 7:00
APPRAISALS
for Insurance and Sale PURPOSES
384-6441

LUNDS
Auctioneers Ltd.
We BUY For Cash
APPRAISALS
926 Fort St. 386-3308

THE SALVATION ARMY Needs your re-usable clothing, furniture and household goods. "Help us to help others." Family Thrift Stores. Victoria, Sidney and Langford. For pickup — 386-3295.

BRENTWOOD BARGAIN BARN
BETTER QUALITY USED FURNITURE AND APPLIANCES
Before you buy or sell
Compare our Prices
7115 West Saan. Rd. 652-1711

WANTED: HALF-HORSEPOWER sand filter. 479-2903.

109 MISCELLANOUS TO RENT

SAWYER SEWING CENTRE
RENT TO OWN — Domestic and industrial sewing machines
840 FORT 388-6228

112 WANTED TO RENT MISCELLANEOUS

WANTED TO RENT GARAGE OR small room for storage. 595-8543, ask for Ken.

115 SWAPS

2 BEDROOM CABIN 1½ ACRES 25 miles from Kamloops, trout stream, tall trees, close to lake, value $17,000 will trade for mini home, island recreational property or what have you? 384-4408.

25 FT. CRUISER, JEEP MARINE inboard engine, $3,000 or will accept car with automatic transmission as part payment. 743-5621.

117 ANTIQUES

LOOKING FOR RARE OR UNusual items? Visit our shop and be pleasantly surprised. Browse in nostalgia in this mini museum. Lots of free and easy parking. Country Antiques, 2638 Quadra across from Safeway Disco.

VICTORIAN LOVE SEAT, IN beautiful condition. Upholstered in English tapestry, mahogany trim ornately carved in cherubs, snakes, and leaves, $400 or offers. 598-3184.

EXECUTIVE OAK DESK, REgency style mahogany dining suite. Small tables, engravings, etc., at the Island Gallery by the Oak Bay theatre. Closed Mondays.

FANCY IRON BED, $50. BRASS bed, $375. Brass electric hanging light, $55. Mounted deer head, $40. 385-5890.

MAGGIE CAMPBELL'S ANtiques. Antique Furniture, China, Brass, Copper and Glass, etc. 402 Moss St. 382-4814.

FOR SALE: 2 CABINETS OF ASsorted stuff birds and animals. Call 658-8922 for further information.

EARLY 1900 THREE PIECE OAK bedroom suite. Also oak vanity. Open to offer. 383-3366.

TOP CASH FOR JEWELRY, ANtiques, pictures, curios, etc. Bygones Antiques. 809 Fort. 383-5811.

WANTED: TOP PRICES PAID for quality furniture, clocks, rugs, etc. David Robinson, 384-6425.

AUTHENTIC ART DECCO CHINA cabinet in excellent condition. $625. 386-1941.

120 GARDEN SUPPLIES

BRENTWOOD RIDING MOWER, 5 h.p. 24" blade. Moving and must sell. Cost $450, used 1 month. Asking $350. 642-5356.

Fertilizer

HORSE MANURE DELIVERED, $10 per pickup load. 592-0786, 592-4178, 652-3293.

Plowing, Rotovating and Cultivating

DON'S TRACTOR SERVICE
477-3913
We rotovate, plow, cut grass and brush also, loading and hauling.

HAY, CUT, CONDITIONED, raked, and baled. Central Saanich Tractor Service Ltd. 652-3306.

GORDON'S TRACTOR SERVICE, hay cut, raked, baled, complete rotovating and landscaping. 652-2759.

DAVE'S LOW COST ROTOVATing and Plowing. Large or small, and 12-inch post holes. 479-4513.

Seeds, Bulbs, Plants Trees, Shrubs

LAST CALL — REDUCED: DAHlias, $2.50 doz. Pink, single mums, .50 cents doz. Hollyhocks, Iris, Fox Gloves, .15 cents each. 598-8475.

GERANIUMS, $3.50 PER DOZEN. 921 Darwin. 382-8896 (not Sundays).

TREES, SHRUBS, HEDGES. CUT back, pruned and shaped. Estimates. 385-5307.

Topsoil, Rocks and Fill

NO. 1 SCREEN TOP SOIL WITH sand and manure, 7 yds., $60; 14 yds., $115. Self pickup loads, $15. 1-3 yd. loads at higher price delivery. Guaranteed 100%. P. Johal Trucking Ltd. 478-3322.

SCREENED TOPSOIL WITH MAnure and sand added. $11 per yard delivered, minimum 6 yards. Garden sand $5 per yard. Road gravel. E. Nixon Ltd. Phone 385-4431 or 385-5642.

SAND, PIT RUN GRAVEL, processed gravel materials, clay fill and soily fill.
O.K. Trucking Co. Ltd.
Dispatcher, 382-6136, 24 Hours

SHREDDED TOP SOIL, DELIVered by the yard or by the bag. Call Victoria Top Soil, Sand and Gravel. 382-2840.

FOR SAND, GRAVEL, NAVIJACK, crushed rock, delivered, up to 2½ yards. Call G. Branson, 478-7877 after 5 p.m.

A-1 SCREEN SOIL 7 YDS $57. 4 yds $38. Bags $2. Rich, clean, black, loam—7 yds $49. 595-1977.

VIRGIN SOIL
Rich black and shredded, for fast delivery call A-1, 383-1532 anytime.

NO. 1 RICH, BLACK SOIL, $7.50 yd. Sand and gravel fill. Immediate delivery 382-5074.

VERY GOOD TOP SOIL, $6 PER yard, delivered price. 10 yards min. 479-1544.

TOP SOIL, $7.50 YD., MINIMUM 5 yd. delivery. Fill soil, $4.75 yd., minimum 8 yd. delivery. 652-3189.

FREE FILL. HELP YOURSELF. 2144 Quimper, Oak Bay. 592-2968.

TOP SOIL, $7.50 YD., MINIMUM 5 yd. delivery. 652-3189.

SERVE YOURSELF ONLY, black shredded soil. 383-1532.

125 PETS AND SUPPLIES

STANDARD SCHNAUZER
Pups, registered purebreds. 656-5461 evenings and weekends.

SEVEN MONTH OLD BLACK FEmale lab and setter cross, has shots. Free to good home. 592-9862.

REGISTERED HIMALAYAN seal point kittens. $75 to $125. 245-3494 or 748-9887.

2-MONTH-OLD FEMALE TOY Poodle, $75 or best offer. 383-6666.

GREAT DANE PUPPIES. PHONE 656-3546.

SMALL BREED PUPPIES, AND blue eyed kittens. 479-5868.

AQUARIUMS; 10 GALLONS, 30 gallons, and 70 gallons. 479-7970.

REGISTERED COLLIE (LASSIE) pups. 8 weeks old. 478-6043.

125 PETS and SUPPLIES

MAYDON POODLE VILLA
Reg'd. Black female puppies. Available June 14—$100. Terms $25 monthly grooming. 743-2493.

IRISH SETTERS
Sire Canadian and Bermudan champion, Colnbrook Zodiac, one of top Irish in Canada. Show and pet quality puppies available. Registered with shots. 383-2153.

CAN. CH. BIS SIRED GERMAN shepherd pups, pet stock $150; show $250. Prices firm. Phone 724-2097 after 9 p.m., or write Mrs. B. Holden, GB6, RR No. 3, Sproat Lake Rd., Port Alberni, B.C.

PUREBRED CHOCOLATE-POINT gentle female Siamese cat, 2 yrs. old, un-spayed. No papers $20; One big loving male cat, neutered, free to good home. 383-9336.

FOR SALE PUREBRED English Sheep dog, 5 months old house trained, 598-1522.

PUREBRED PUPPIES, $125 AND up. Poodles: silver, black. Only interested parties phone please. Westcott Kennels 478-5487.

REGISTERED FEMALE SILVER miniature poodles, 7 weeks old. 478-2428 Friday after 6 p.m. or all day Sunday.

4 FREE FEMALE KITTENS, need a good home. Two tortoise-shell, two black. Possible assistance with spaying. 384-3807.

FOUR MALE HOUSE CATS, neutered, shots, need good home. 384-1946, after 6 p.m.

65 GALLON FISH TANK IN large display tank. Fish and many extras. $115. 385-4506 after 5.

PUREBRED PERSIAN KITTENS, blue and cream males, blue-cream females, vaccinated. 479-7249.

IRISH SETTER PUPS, FROM champion stock. Purebred with shots, $75. 748-8751.

YOUR BEST FRIEND: REGIStered female Beagle puppy. $100. Phone 112-752-9158.

PUPPIES, MALTESE POODLE cross. $50. 595-5158.

HOMES WANTED FOR 4 kittens. Phone 592-6635.

FREE PERSIAN KITTENS, 5 weeks old, 382-1085 after 4.

DALMATION 1 YEAR OLD, FEmale purebred, 592-7533.

FOR SALE FEMALE SIAMESE kitten Phone 479-3526 or 383-0686.

3 FEMALE CHINCHILLAS, BEST offer. 477-1965.

ONE FULL GROWN CAT AND 4 kittens, 6 wks old. Free. 598-3695.

127 CHICKS, POULTRY HATCHING EGGS SUPPLIES

LAST CHANCE TO ORDER, meat and laying-type chicks and turkey poults. 478-7617.

BANTAM CHICKENS FOR SALE. Phone 652-3151, after 5 p.m.

128 LIVESTOCK SUPPLIES and EVENTS

HORSE TACK AND PONY SALE
PINE PADDOCKS
4 Miles South of Duncan on Island Highway
Friday, June 20, 7 p.m.
Horse may be consigned to this sale.
TERMS OF SALE
Cash or Verified Cheque
Early Mornings 748-2204
748-8280 anytime

APPROXIMATELY 5 ACRES standing hay. For details call Superintendent of Grounds, University of Victoria. 477-6911, local 372. Offers per standard bale of take in writing will be received by University of Victoria, Purchasing Services, P.O. Box 1700, Victoria, B.C., up to 10 a.m. June 17, 1975.

HEMLOCK AND FIR SAWDUST for immediate delivery anywhere from Duncan South, suitable for greenhouses and livestock. Hog fuel for riding rings. Lowery and Young Trucking Ltd. 479-6452, 384-5414.

BAY GELDING 15 HANDS HIGH. professionally schooled, quiet, well mannered. Also 4-year-old Palomino mare, 15 hands high. Good conformation, well started. Asking $400 each. Please phone after 6 p.m. 658-5471.

LOVELY REGISTERED ½-ARAB filly, 2 year old, dark brown, good size, excellent conformation, loving disposition, quick learner. $400. 112-743-2768.

BLACK REGISTERED QUARTER horse filly, 3 years old. 15.1 hands high, well started, would go English or Western, $1200. Phone Nanaimo 753-5631, after 5:30. 758-6959.

MUST SELL 2 HORSES, 2 YEAR old quarter horse gelding, and 5 year old Buckskin gelding, open to offers. 743-2667 between 5:30-7:30 p.m.

MOVING MUST SELL 2 YEAR old thoroughbred filly, and 3 year old Morgan Gelding, 652-1651 after 5.

TOP QUALITY, NEW HAY available in field, $55 per ton. Cumberland Farms, Stelly's Cross Rd. 652-2530.

FERTILIZED HAY $1.65 PER bale out at the field. Phone 246-3460.

11 MONTH OLD REGISTERED half Arab colt. 11 year old ¼ horse mare. 478-7562.

5 REGISTERED HEREFORD cows with calves or in calf. 478-1137.

SPIRITED REGISTERED APPOloosa mare, $350. 479-2377 or 647 Beaver Lake Rd.

2½-YEAR-OLD HOLSTEIN JERsey cow, milking. Open to offers. 656-1697.

SHETLAND PONY, STALLION, 3 years old, green broken, $150. 479-6205.

WESTERN BRIDLE AND SADdle for sale, $170. 652-2463 or 652-1572.

HORSES BOARDED
Box stalls, large ring, close to excellent trails and beach. 478-5063.

BLACK ANGUS COW AND heifer calf, $425, 656-4256 after 10 a.m.

HORSES: NEW STALLS, RING, fencing, $95 per month board. Feed and individual care. 479-8288.

PUREBRED ARABIAN BROOD mare, $500. 746-7764 Duncan.

ONLY 4 GOOD FEEDER CALVES left for sale. 479-5426.

HEREFORD COW, AND HEIFER, $400. Phone 478-8600.

WANTED: TWO SADDLE horses. 642-3985.

HERD AND QUOTA FOR SALE. 337-5566.

GOOD STANDING HAY. $45 TON. 845 Mann. 479-4092 a.m.

HOG FUEL, DELIVERED, $28 load (3 units). 478-2621

LOCAL HAY, $1.75 PER BALE, in the field. 656-1510.

130 HEAVY EQUIPMENT AND MACHINERY

TRACTOR PARTS NEW and USED
PIN AND BUSH-PRESS WORK
1 comp. under carriage J.D. 350
1 comp. " " J.D. 450
1 comp. " " D8 H.
1 comp. " " T.D15
1 comp. " " D5
1 comp. " " D6
1 comp. " " D6
1 comp. " " D6C
One set D2 rails
One set TD5 rails
One track group H.D. 3 and 4.
One track group D7E
One track group 17A
One set D8, 13A rails
Large stock of rolls, idlers, sprockets and rims.
B. A. WIBLEY TRACTOR
NANAIMO, 754-9355

MOBILIFT FORK LIFT, 2500 pound capacity, propane, $2600. 382-8286. Call 8 a.m.-5 p.m. Monday through Friday.

MELROE BOBCAT
$4800 cash or trade on 72-74 ¾-ton truck. 478-0245.

60 C.S.M. BROOMWADE compressor. 656-4387.

135 FARM IMPLEMENTS

MASSEY-FERGUSON FARM lawn and garden tractors. Light construction machinery. Your local dealer.
M and H Tractor and Equip. Ltd.
6429 Pat Bay Hwy. 652-1752

14 HORSEPOWER HOWARD ROtovator, rebuilt engine, new clutch, 3 gears forward, one reverse. Good shape. $700 firm. 382-5313, 8 a.m.-5 p.m.

FERGUSON TRACTOR 3-POINT hitch, $1,100. 642-5397.

WANTED: SCYCLE OR ROTARY mower for Gibson tractor. 656-4074.

150 CARS FOR SALE

peter pollen ford
FORD

7-DAY MONEY BACK GUARANTEE

71 T-BIRD Fully equipped. $3895
69 T-BIRD $3295
71 VW 4-11 Auto. $2695
72 CELICA hardtop $2595
73 RANCHERO V-8 automatic $3895
69 PONTIAC sedan $1495
67 COUGAR Htp. $2295
73 CORTINA GT $2595
73 VOLKSWAGEN $2795
73 PINTO automatic transmission, radio, sun roof $2695
71 CHEV IMPALA, sun roof 4-door $1995
65 VALIANT $895
71 TOYOTA Crown $1595

TRUCKS

73 COURIER ½-ton pickup $1995
69 GMC ½-ton pickup $1495
66 FORD 500 Flatdeck $1995

PETER POLLEN FORD SALES LTD.
VICTORIA, B.C.
1060 Yates 384-1144
Dealer Licence Number: 3073

McCALLUM
DATSUN
VOLVO
McCALLUM
McCallum Motors Ltd.
1101 YATES AT COOK
382-6122

74 Pinto Sportabout A.T., radio, low miles $3195
71 Pontiac Le Mans 2-Dr. H.T., V-8, P.S., P.B. Roof $3995
74 Volvo Station Wagon, Roofrack, Tapedeck $5995
74 Toyota Corolla 2-Dr. A.T. —low miles $3295
72 Datsun 240Z $4495
73 Datsun 240Z $5395
72 Plymouth Duster 2 Dr. Sedan $2595
73 Toyota Corolla 1600 G.T. Mags, wide tires, radio. $2595

COLWOOD LOT
1836 Island Highway
478-1741

69 Chevelle Malibu. V-8, A.T., Radio $2195
66 FORD Galaxie, V-8, A.T., P.S., P.B., Radio $ 695
65 Valiant V-100 6 Cyl. Standard, Radio $ 295
67 Chev 4 Dr. V-8, A.T. P.S, P.B. $ 595
65 Datsun 411, 4 Spd. Radio, 34,000 miles $1195
72 VW 4 Spd. Radio $1895
69 VW 4 Spd. Radio $1395

BUSINESS HOURS
MON.-THURS. 9-9
FRI.-SAT. 9-6
Dealer Lic. D3103, D3111

1968 MINI MARK II, GOOD CONdition, tested, radials, $950 or best offer. 656-5160 or 656-3178.

64 VAUXHALL, GOOD CONDItion, cheap transportation, $400. After 5 p.m., 384-7402.

1968 OLDSMOBILE 2-DOOR hardtop. Automatic, good shape. $1000 or closest offer. 656-6495.

69 CORTINA GT, EXCELLENT condition, low mileage, good on gas. 477-8098.

1967 CHEVELLE, 327, MANY extras, $1800. Will consider trade on boat. 656-1935.

CONVERTIBLE
1968 CHEV. 3431 WILLERTON. 384-4237.

1966 VALIANT SIX AUTOMATIC four door. Just tested. $875. 592-4208.

1956 HILLMAN MINX SEDAN, good running condition. 477-3516.

1968 DATSUN 510. VERY CLEAN. 656-2420.

150 CARS FOR SALE

SUBURBAN MOTORS

North on Douglas

HOME OF

LINCOLN, MERCURY, MONARCH, METEOR, MONTEGO, COUGAR, COMET, BOBCAT, CAPRI AND FORD TRUCKS.

75 METEOR 2-door Hardtop Demonstrator. V-8 Automatic, Power steering, Power brakes, Radio. Yellow
WAS $5794 NOW $5158

73 FORD GALAXIE 500 2-door Hardtop. V-8, Automatic, Power steering, Power brakes, vinyl roof, opera window, Radio. Powder blue.
SPECIAL $3495

73 PONTIAC 4-door V-8, Automatic, Power steering, power brakes. White.
SPECIAL $2195

73 MONTEGO 2-door Hardtop, V-8, Automatic, Power steering, Power brakes, vinyl roof, radio. Blue.
SPECIAL $2995

71 PLYMOUTH 2-door Hardtop, V-8, Automatic, Power steering, Power brakes, Radio. Brown.
SPECIAL $1995

69 CHEV 2-door Hardtop, V-8, Automatic, Power steering, Power brakes, Radio. Green.
SPECIAL $1495

67 MUSTANG Convertible, V-8, Automatic, Power steering, Power brakes, Radio. green.
SPECIAL $1695

Many More to Choose From

SUBURBAN MOTORS

WIDE OPEN
UNTIL 10 P.M.
WEEKDAYS
6 P.M. SATURDAY
3377 Douglas St. 386-6131
Dealer Lic. D. 2298

Speedway
VOLKSWAGEN
PORSCHE • AUDI

ECONOMY CAR SPECIAL

72 VW Super Beatle, radio, rear window defrost, 4-speed, green in color $1795

66 VW Squareback station wagon, radio, 4-speed, exceptionally good buy at $1395

71 PINTO 4-speed, radio, ready to go $1595

PLUS

65 CHEVY Super Sport ragtop, bucket seats, console, automatic, power steering, power brakes $1395

These and many other exceptional buys on our big Yates Street Lot.

Speedway Motors Ltd.
971 Yates at Vancouver
Dealer Licence Number
D-3141
385-2415

J. C. MOTORS

74 VEGA Automatic	$2895
74 PINTO Auto	$2895
74 VW Beetle	$2695
73 CADILLAC Coupe de ville	$8495
73 TOYOTA Celica ST	$3195
73 PINTO 4-speed	$2395
72 CELICA ST 4-speed	$2495
71 FIRENZA sedan, 4-speed	$1195
71 MUSTANG V-8, auto.	$3195
69 FORD H.T., V-8, auto	$1895
68 BUICK htp. V-8 auto.	$2195
68 FIREBIRD V-8 auto.	$2395
66 SATILLITE Conv't V-8	$1295
63 JAGUAR XKE 4-spd.	$4000

837 YATES St. 384-0921
J. C. MOTORS Ltd. D-3246

72 GRANDE TORINO, IMMACULATE. 382-8318.

61 WOLSELEY, 6-99, $150, NEEDS engine work. 382-8904.

1970 FORD F100 CUSTOM 6 CYLinder. 4 speed, offers. 656-5617.

65 TRIUMPH HERALD, $175. 383-4264.

1953 PONTIAC HARDTOP. NO motor. 385-7598 after 5 p.m.

'57 T-BIRD, EXCELLENT CONDITION, highest offer. 385-2988.

150 CARS FOR SALE

NATIONAL

SAVINGS — YES
SATISFACTION — YES
SELECTIONS—YES

2 Yr. — G.W. Warranty on all our used cars.

1975 DART Swinger 2-door hardtop, vinyl roof, 6-cylinder, automatic, power steering, rear defogger, radio, very low mileage.

1974 DODGE Colt station wagon 4-cylinder, automatic, radio, only 7800 miles.

1973 CORTINA 4-door sedan, economical 4-cylinder, automatic, radio, one owner

1972 MUSTANG 2 door hardtop, V-8 motor, automatic, radio, power steering, power brakes, bucket seats, one owner.

1971 PLYMOUTH Sebring V-8, automatic, power 2-door hardtop, small steering, power brakes, radio, bucket seats.

1970 TORINO Montego MX station wagon, V-8 motor, automatic transmission, power steering, power disc brakes, electric rear window, radio.

1969 PONTIAC Parisienne 2-door hardtop, V-8 motor, automatic transmission, power steering, power brakes, radio.

1968 BEAUMONT 4-door sedan, vinyl roof 6-cylinder, automatic, radio.

DEMONSTRATORS

1974 CHRYSLER Newport custom 4-door hardtop, avocado gold 50-50 split bench seat, cruise control, power seat, power windows, AM-FM radio, heavy duty suspension, tilt and telescopic steering wheel, vinyl roof, rear window defogger, factory air conditioning. Driven only 7408 miles. Balance of new car warranty to 18,000 miles.

1974 CHRYSLER New Yorker Brougham 4-door hardtop. Less than 10,000 miles, temperature control air conditioning. Equipped for trailer pulling. Loads of optional power equipment. Balance to 18,000 miles of new car warranty.

TWO 1974 DODGE Dart Swingers V-8s, automatics, one has a sunroof, power steering on both. All reasonable offers accepted. Trades welcomed.

These are just a few of our huge selection of fully reconditioned, guaranteed cars. Bank financing arranged.

NATIONAL MOTORS (Victoria Ltd.)

YOUR
CHRYSLER — DODGE
DODGE TRUCK DEALER
819 Yates 384-8174
D.L. D-3722

MARK IV
1973 Silver Anniversary Model, 30,000 miles, red leather interior, fully loaded and in excellent condition. $7,900. 386-0091

1967 FORD FALCON 6 CYLinder automatic, radio, just completely checked, by Car Clinic Diagnostic Centre and Government tested till May '76. New brakes, tires, paint etc. Only 31,000 miles, $1995 or best offer 477-8491.

EXCELLENT CONDITION
Dodge Dart Swinger, 2-door, bought December, 1970. Slant 6. Automatic trans., one owner. Complete with spare winter tires and wheels, used one season. $2250 or nearest offer. 592-0510.

MUST BE SOLD BY 15TH. 1965 Chev. 1200 miles on rebuilt 283, 350 Cam. Holly Headers, Custom Equipment, new brakes, rebuilt transmission and good rubber Offers. 478-8534.

FIRST TIME OFFERED — MUST sacrifice 71 Vega panel 327, loaded. You won't believe this car. Over $5,000 invested. Closest offer to $2900. Phone for details 746-7885 Duncan.

ECONOMY
1963 Chevy II, 2 door sedan, 6 cylinder standard, good tires, tested. Excellent condition. Best offer around $680. 383-9496.

SHOW AND GO
'56 Ford Club Coupe. Excellent condition. Many, many extras. Offers. After 6, 479-4697. No triflers.

1968 FORD FAIRLANE, 4-DOOR, automatic, power steering, power brakes. $1250 or best offer 383-7503.

1972 PINTO RUNABOUT. 4 speed, 2000 cc motor, radials. Good shape. Only $1,595. See it at 1371C Craigflower Rd.

1969 CHEVELLE MALIBU, 8 CYLinder, automatic, 4-door, power steering, power brakes, radio. Asking $1800. 384-3328.

1973 RANCHERO. LOW MILEage, mags, power steering, power brakes, radio. Will consider trade. Ask for Gord, 384-8923.

196
1970 TRANS AM AAR CUDA, 340, 6 pack, low mileage, excellent condition. Offers. 479-4646.

1964 LINCOLN CONTINENTAL full power, A-1 shape. To view 5-8, Apt. 207-252 Gorge Road East. (Windsor Court)

1973 HORNET 2-DOOR, 6-cylinder, standard, radio, 8,000 miles. Like new condition. $2,495. 478-6296.

1970 Z-28 LT1 CAMARO. 385-3089.

LEAVING TOWN, MUST SELL '65 VW 1500, $750. Evenings. 384-6879.

150 CARS FOR SALE

DePAPE

Victoria's ONLY INDOOR CAR LOT

74 GREMLIN X
Automatic transmission, 6 cylinder motor, mag wheels, very low mileage. Exceptional.

73 DATSUN 240-Z
An extra nice low-mileage car with vinyl top, mag wheels, radial ply tires, radio. GREAT VALUE here.

'73 ASTRA
A local 1 owner car with only 11,000 miles, AM-FM radio, tape deck and 4 spd. transmission, absolutely like new.

'73 PORSCHE 914
Roadster Coupe, local 1 owner Victoria Car, 5 spd. Transmission, and really immaculate.

71 CADILLAC COUPE DE VILLE
Vinyl top, P.S., P.B., P. windows, 6 way power seats. Factory comfort control air conditioning, AM-FM stereo radio. A really well maintained luxury automobile.

'70 DODGE DART
Automatic transmission, P.S., P.B., 318 motor, new paint and mag wheels with raised letter tires, makes this an exceptionally beautiful automobile.

66 MUSTANG
"CONVERTIBLE" P.S. P.B. Power Top, Automatic Transmission. SUN'S OUT SO HURRY FOR THIS ONE.

Sports Cars
75 TR6
73 TR6

PRICE REDUCED
74 Datsun 610
73 Datsun 1200
72 Vega
70 Meteor Wagon
68 Datsun 1600
68 Pontiac
67 Cougar
67 Chev. Wagon

9 a.m. to 6 P.M.

DePAPE MOTORS LTD.
760 JOHNSON ST.
384-8035 Dlr. D-1792

Brian Holley MOTORS LTD.
FIAT
VOLVO

JUNE TRADES

73 AUSTIN Mini, radials	$1995
73 VOLVO 144S	$4495
73 FIAT 128 2 dr. Choice of 2	$2595
72 FIAT 124 Auto.	$2795
71 FIAT 850 Spyder	$2295
69 AUSTIN 1100 wagon	$1695
69 DATSUN Pickup	$1695
69 DATSUN 510	$1695
69 VOLVO 144S	$2695
69 FIAT 124 Coupe	$2695
67 ROVER 2000	$1895
66 VOLVO 122	$1895
66 VW Wagon	$1195
62 ACADIAN wagon, auto.	$695

Service Department
NOW OPEN
6 Days a Week!
8 A.M. - 9:30 P.M.

Brian Holley

3319 Douglas
384-1161
Dealer Lic. D 3170

1974 CHRYSLER TOWN AND COUNTRY 9-pass. wagon, green with woodgrain side panels, chrome luggage rack, 2-way tailgate, powered by 440 motor, automatic, power tilt-steering and telescoping wheel, stereo tape and radio, air conditioning, only 7100 miles, as new $6500. 1970 OLDS 442 with 400 cu. in. motor, power steering, power brakes, power seat, 4-speed transmission. A beautiful gold hardtop with back vinyl top. Clean, $2600.

VICTORIA JEEP — 386-6511
597 Hillside at Rock Bay D-2295

1973 PINTO 2 DOOR, BUCKET seats, 4 speed trans., rear defroster. Finished in medium metallic blue with blue and white interior, $2295. B. Madsen Motors Ltd., 2691 Sooke Rd., Dlr. DL-1668.

BAD OR GOOD CREDIT
66 CHEV Auto $250 Down
12 Mo. payments of $50; F.P. $850
PALM MOTORS LTD.
2936 Douglas D1840

BUICK SKYLARK
1969 4-door sedan, new paint, power steering, power brakes, plus 2 extra snow tires. Immaculate. Including tax, $1895. 595-8643.

1968 DATSUN STATION WAGON. Radio, running gears, good shape, body some rust, 70,000 miles, $950 or make an offer. Must go. 477-0239. 1723 Ashdale.

1970 CHALLENGER R-T
440 6 pack, 4-speed, new motor, new transmission, Hooker, Holley, Edelbrock, Acell, Cragars, $4500 or nearest offer. Trades considered. 384-6360.

1964 CHEVY II, VERY HIGH performance, over $3,000 invested, will sell for $1200 firm, or trade for half decent sports car. Phone 385-4010, eves. 388-5101 days, ask for Tony.

1962 FORD FAIRLANE, VERY good condition, tested, $400. 598-2494.

ART'S CAR SALES
See our selection, cars—trucks.
310 Bay St. D-3415 383-8302

1971 MAZDA 1800 STATION wagon, 66,000 miles, $1600 firm. 386-9536.

'66 DATSUN 2000 WAGON, $650 382-4559.

MUST SELL: '66 MERCURY Parklane hardtop. Offers. 383-2296.

1974 PINTO WAGON, $2200. Phone 478-6648 from 12 to 4.

150 CARS FOR SALE

GARDEN CITY Auto Sales

NOW
UNDER NEW MANAGEMENT

General Manager
HAROLD JAMISON

A Better Place to Buy
A Better Car - Truck

No Reasonable Offer Refused

Performance
74 CHARGER SE Loaded
73 SCAMP Hi Performance
72 COUGAR Full Power, Air
72 CORVETTE Gorgeous
71 TRANS AM
70 LEMANS Sport Auto.
70 VALIANT Htp. Ram Rod
69 COUGAR XR-7 Convertible
69 CHARGER Buckets etc.
69 BUICK GS California
68 MUSTANG Loaded
68 SATELLITE Sport 383

Sub-Compacts
75 HONDA Civic
74 CAPRI 2600 V-6
70 DATSUN 510 Coupe
73 TOYOTA 1600 Coupe
73 VEGA Kammback Auto.
65 MGB Convertible

TRUCKS
75 FORD E250 Van
75 CHEV. Leisure Van
75 FORD XLT Ranger ¾
74 GMC Sierra Grande Air
74 FORD ¾ ton Auto.
73 CHEV ¾ ton Loaded
73 WESTFALIA Camper
70 GMC Canopy Covered
69 GMC Van V-8 Auto.

Gov't Safety Tested Mechanically Checked
6 Month Warranty

No Down Payment on Approved Credit

Many Many More IN STOCK
OPEN Till 9 p.m. Every Nite

WE BUY or SELL

Garden City

Sales — Service Ltd.
2978 Douglas
382-9111
DLD 3790

1972 JAVELIN AMX 360, RED with black vinyl top, spoiler, mag wheels, console, p.b., p.s., a.t., excellent condition. Being sold due to illness. FARMERS AUCTION, Sunday, June 15, 1 p.m. Island Highway, Duncan, phone 748-2907 for further information.

This Week's Special
1967 DODGE DART, slant 6, automatic. Recently tested, a very nice car for only $1350. STRAIT MOTORS LTD., 1513 Quadra at Pandora 384-8191. D-3417.

MUST BE SOLD BY JUNE 15, 1965 Chev. 12,000 miles on rebuilt 283, 350 cam, Holly headers, custom equipment, new brakes, rebuilt transmission, good rubber. Offers. 478-8534.

1973 VOLKSWAGEN Beetle, recently tested. A real buy $1995. STRAIT MOTORS LTD., 1513 Quadra at Pandora 384-8191. D-3417.

1969 DODGE DART 2-DOOR hardtop, V-8, automatic, 33,000 miles, excellent condition, many extras. 656-5377.

'65 CHRYSLER WINDSOR, 4-door, very good transportation, recent tested, and good rubber, $750. 382-2219.

LOW MILEAGE, 1974 MERCURY Montego station wagon, all factory options, best offer. 383-0775.

60 MERCEDES 180, LEATHER, good body, new brakes. $550. 595-3340 4-7 p.m.

72 TOYOTA COROLLA, 30,000 miles, 1 owner, excellent condition. 598-6850 evenings and weekends.

1967 CHEVY STATION WAGON, very reliable, $450 or offers. 477-2304.

'67 CHEV. IMPALA SS CONVERTible, 396, 4 speed, power steering, power brakes, best offer. 478-2540.

1967 SUNBEAM, TOP CONDITION, new clutch and brakes, economical. 384-9933.

'72 CORTINA, 3700 MILES, 4 speed, 2 door. $1795. 382-6235.

150 CARS FOR SALE

DOUGLA VOLKSWAGEN
PORSCHE
AUDI

PREMIUM USED
MID-WEEK SPECIALS

74 FORD ¾-ton Camper Special. V-8, Automatic, power steering, power brakes, Radio, Camper equipped. Dual tanks, split rims, canopy. Low mileage. $6195

74 VW CUSTOM BEETLE. 4-speed, radio. $2395

73 AUDI GL Sedan. Automatic, Radio $5195

71 TOYOTA Pickup and Camper. Fully equipped with stove, fridge, furnace, jacks etc. $2995

70 MGB GT. Immaculate! $2995

Plus a Complete Selection of used VW's, from '68 to '74

Douglas Volkswagen Ltd.
3329 Douglas Street
388-5466
Dealer Licence
Number D3715

HORNWOOD MAZDA

SHOP AND COMPARE!!
ALL CARS CARRY PRICE TAGS

'74 Pinto AT
'74 Rotary PU
'74 Hornet AT PS
'74 Astra Hatchback AT, Radio
'74 Toyota Long Box PU, Canopy
'73 Mazda 1600 AT
'73 Ventura 8 AT
'73 Fiat 128
'71 Torino SW
'71 Datsun 510
'70 Cortina GT
3-'70 Mazda SW
'70 Mazda 1800 AT
'69 Chev PU
'69 Cortina GT
'68 Camaro PS PB
'68 Vista Cruiser

OVER 40 CARS TO CHOOSE FROM
BANK OF B.C. FINANCE

HORWOOD MAZDA
385-1451
810 JOHNSON AT BLANSHARD
Dealer Licence Number D-3273

LOW-PRICED UNITS
Only 36,000 miles on this '69 Vauxhall Viva, $1,095; '69 Datsun '510' two-door $995; '67 Datsun '411' four-door, $895; '66 Pontiac $895; '66 Ambassador, $895; '60 Valiant wagon, $395. See these low-priced units at
THREE POINT MOTORS
2620 GOVERNMENT ST.
Dlr. No. D1925 385-6737

AUTO BODY PAINT AND SUPPLIES SALE REPRESENTATIVE
required for Victoria and local island area. Applicants must have thorough automotive painting and related work experience. Salary and/or commission negotiable. Automobile and expense allowance or automobile supplied. Please contact Mr. Earl Gray at Gordon Fish Ltd., 1319 Quadra, Victoria.

1973 RENAULT R12 STATION wagon. Reclining bucket seats, 4 speed trans., rear defroster, radial tires. A one owner local car finished in Robin's egg blue with black interior, $2250. B. Madsen Motors Ltd., 2691 Sooke Rd., 478-5011. DL-1668.

ONLY 3300 MILES!
1975 VW SUPER BEETLE with sun roof. For a good deal phone Charole Peterson at Empress Pontiac Buick Ltd., 382-7121 or res. 592-0458. Dlr. Lic. 3182.

BUY HERE PAY HERE
67 PONTIAC Auto $200 down
10 Mo. payments of $60; F.P. $800
PALM MOTORS LTD.
2936 Douglas D1840

1969 FORD TORINO 4-DOOR sedan, 6 cylinder automatic. $1500. 652-3779.

'71 DODGE COLT, AUTOMATIC, low mileage, good condition. 652-1019.

1973 TOYOTA CORONA, 2-DR. excellent condition, $2,800. 598-6037.

'68 RAMBLER REBEL. NEW shocks and brakes. $550. 386-9283.

1967 FORD COUGAR 289 FOUR speed $2000. 478-4563.

1962 RAMBLER AMERICAN 4-door, $350. 658-5719.

150 CARS FOR SALE

METRO ALFA ROMEO

SUPER LOT
In Sidney

74 Ford F250 Crew Cab, V-8, full power.
74 Ford F250.. V-8, auto., full power.
73 El Camino and Canopy Loaded — Including Air.
73 GMC ¾-ton, 4-wheel drive, automatic, full power.
73 Ford F-250 V-8 A.T.
72 Dodge Adventurer. V-8, auto., full power.
72 Ford Van V-8 A.T.
69 VW Window van.
68 4-ton, 4-speed, furniture van.
68 Chev. ½-ton, V-8, 3 speed.
68 IHC V-8, 4 speed, P.SD.
67 Ford F-100 A.T.

74 Gremlin "X", V-8, auto., Levi interior
74 Pinto S.W. Auto., Radio, Roof Racks
73 Corolla 2 Dr. Auto
73 Comet 4-door, V-8, auto., full power, 12,000 miles.
73 Vega G.T. 4-speed.
70 Datsun '510' 2-dr. 4-spd.
70 Ford LTD 4-door, V-8, auto., full power
69 Pontiac 2 plus 2, V-8, auto, full power.
68 Malibu V-8, auto, full power.

1972 HONDA TRAIL
90 cc. 4,200 miles

656-4311 656-2821
Metrocan Holdings Ltd.,
Beacon Ave., Sidney, B.C.
Dealer Licence No. D3687

Parkdale FIAT SAAB

They're Here!

WE NEED TRADES

USED CARS

74 FIAT 128 Sport	$3695
74 PINTO Auto.	$2895
74 DUSTER Auto., P.S. (choice of 2)	$3795
73 MUSTANG	$3995
72 AMX, fully equipped	$3795
72 FIAT 128 4 dr.	$2295
72 COLT GT	$2195
71 VEGA wagon	$1995
69 RIO Renault	$1695

DOOR OPENING SPECIAL!
66 VIVA $ 395

PARKDALE MOTORS LTD.
2151 BLANSHARD
By the Arena
386-2277
D.L. 26177

WE BUY USED CARS
SPORTS
IMPORTS
SMALL DOMESTICS
CASH!!

1972 DATSUN 1200 2 DR., 4 speed, radio, rear defroster, finished in Ralley green with beige interior. A low mileage economy vehicle, $1650. B. Madsen Motors Ltd., 2691 Sooke Rd., 478-5011. DL-1668.

IMMACULATE, LOW MILEAGE 1971 Ford Torino 2 door hard top, power steering, power brakes, V8, automatic, radio. Best offer. 385-7970.

1966 CHEV IMPALA SUPER Sport 2 door, hard top, 283 automatic, power steering, power brakes, bucket seats. $700. 382-2965.

973 MONTE CARLO LANDAU, air conditioning, power steering, power brakes power windows, swivel bucket seats, radials, $4,695 or offers. 592-3459.

CLASSIC
'50 Chrysler coupe, mint, $2000 or offers. 656-5207 after 5.

1972 TOYOTA MARK II 4-DOOR, automatic, radio, excellent condition. Must be seen to be appreciated, $2295 or best offer. 642-5356 evenings or weekend.

66 VW STATION WAGON, REbuilt motor. $800. 478-7141 or 598-7451.

1960 PONTIAC STATION WAGON, V-8, beautiful shape, tested, offers, phone after 6, 479-3205.

1961 CHEV, AUTOMATIC. GOOD condition. Any reasonable offer. 383-9298, 478-9706.

1971 EL CAMINO, LOW MILEage. gem top. $3,100. Offers. 656-1680.

1966 VW BEETLE, SUNROOF, radio, good condition, good rubber. 384-7648 after 5.

1970 SIMCA, AUTOMATIC, NEW tires, excellent condition, needs tune-up, $595. 384-9624.

1971 VOLVO P1800. EXCELLENT shape. 385-0687, evenings.

1968 CHEVY NOVA TWO-DOOR, $1800 or nearest offer. 592-0342.

'56 FORD PICKUP. $500 OR BEST offer. 652-1688.

64 COMET STATION WAGON, 289 automatic, $150 or offers. 383-6805.

'62 MINI, GOOD CONDITION. Offers? 477-9830, after 7.

1960 VAUXHALL 4-DOOR 6-CYLinder, $175. 598-6250.

'60 CHEV 6-CYLINDER STANdard, running. Offers. 385-1757.

150 CARS FOR SALE

ENSIGN CHRYSLER PLYMOUTH

LEASING

COULD BE
FOR YOU!

1975
VALIANT SEDANS
—6 cyl. Motor
—Automatic
—Power Steering
—Rear Defogger
—Deluxe Interior

$112 Per month
36 month lease

300
New and Used Cars and Trucks
ON SALE NOW!!

—ALL USED CARS CITY TESTED
—CHECKED BY DIAGNOSTIC CENTRE
—CARRY 2-YEAR G.W. WARRANTY

'75 Valiant Scamp
'75 Toyota wagon
'75 Gran Fury
'75 Valiant
'75 Dart Brougham
'75 Valiant Duster
'74 Plymouth Cricket S.W.
'74 Malibu Classic
'74 Plymouth Satellite
'74 Valiant Scamp
'74 Datsun 260-Z
'74 Meteor Montcalm
'74 Pontiac Ventura
'74 Celica LT
'74 Datsun B-210
'74 Astre
'74 Cutlass
'74 Vega Estate S.W.
'74 Chrysler New Yorker
'74 Chrysler Newport
'74 Fury III
'74 Valiant
'74 Maverick
'74 Ford Pinto
'74 Ford Pinto S-W
'74 Plymouth Cricket
'74 AMC Gremlin
'74 Super Beetle
'74 Toyota Mark II
'74 Toyota Corolla
'73 Valiant
'73 Fury III
'73 Chrysler Newport
'73 Cricket S-W
'73 Toyota
'73 Buick Apolla
'73 Pinto Runabout
'71 Cortina
'70 Pontiac Lemans
'70 Dart Custom
'70 AMC Hornet
'70 Olds Toranado
'70 Ford Fairlane
'68 Plymouth Wagon
'68 Buick Le Sabre

PLUS
MANY MANY MORE

ENSIGN

Chrysler-Plymouth Ltd.
DOWNTOWN
YATES AT COOK
Dealer licence number
D-3660
386-2411
Open Weekdays
Till 9:00

'66 FORD GALAXIE 500, 4-DOOR hardtop, V-8 automatic, good condition, tested. $750. or best offer. 388-9311.

1965 V8 289 PONTIAC PARISienne, good running order, clean car, just tuned up, asking $550 or best offer, call 383-9324.

'57 FORD 2-DOOR, DUALS, 4-barrel, tested, mags, needs motor work, 383-3192 days.

1968 BUICK ELECTRA. 430 ENgine, needs body work, $950 478-8408 after 5 p.m. or Saturday.

COMET — 4-DOOR — 1972. LOW mileage, good condition, no trade. Asking $2350. 656-2066.

'71 DODGE CORONET 4-DOOR. 383 magnum, new radials. Needs motor work. Offers. 642-3378.

1953 CHRYSLER NEW YORKER Deluxe, p.s., good tires. 743-2536, Shawnigan Lake.

1970 VW 1600, RADIO, GAS HEATer, etc. Great shape, $1575. 384-7369.

1955 WOODY. BEST OFFER 479-6904

150 CARS FOR SALE

METRO TOYOTA

Over 1 Acre of New and Used Cars to Choose from!

CANADA'S Largest Volume TOYOTA DEALERSHIP!

We Can Beat Any New or Used Car Deal in Town!

AND NOW!
METRO'S EXCLUSIVE
3-YEAR 36,000 MILE WARRANTY!

70 Swinger, 4-speed
74 Pinto Wagon
68 Camaro
65 Mustang
74 MGB
71 Crown
73 Dart
71 Datsun 240Z
68 Corona, Auto.
69 Volkswagen
73 Celica ST
72 Monte Carlo
73 AMX
74 Firebird. Loaded!
73 Mustang Mach I
73 Corolla Wgn., auto.
73 Ford LTD Wgn.
68 Corolla

REMEMBER at Metro

NO REASONABLE OFFER REFUSED!

OVER 150
ESSO
DIAGNOSTIC TESTED!
USED CARS!

100% FINANCING
O.A.C.
CALL NOW!
386-3516

Metro Toyota Ltd., 625 Finlayson. Dealer Licence D 3676.

METRO

S&H TOYOTA

QUALITY

1972 Cortina L2000 4 Dr.	$1995
1972 Vega 2 Dr.	$1895
1970 Firenza, 4-Door Sedan. Low mileage.	$1195
1971 Toyota Hilux Pickup	$1695
1971 Pinto with radio	$1585
1970 Toyota Mk II, 4-Door Sedan. Radio.	$1895
1970 IHC ½ Ton Pickup	$2095
1969 Olds 88 Custom 2 Dr. H.T.	$1895
1969 Buick Skylark 2 Dr. H.T.	$1995
1969 VW Bug	$1395
1969 Viva 2 Dr. Sedan	$ 895
1968 Toyota Corrolla	$1095
1968 Volvo 144S 4 Dr. Automatic	$1795
1968 Chev Station Wagon	$1795

SAUNDERS & HITCHMAN
Sales & Service Ltd.
2040 Cadboro Bay Road
At Fort and Foul Bay
Dealer Lic. D-1460
592-2471

SHOWROOM CONDITION
1968 Mustang GT, many options, including radials and factory tape deck. Not another one like it in Victoria. To view after 5:30, phone 598-4466, 598-5724.

1964 POLARA DODGE, 4-DOOR, good condition, 1960 International ¾-ton pickup. 6476 Oldfield, 652-1816, after 6 p.m.

1961 VOLVO 544, NEEDS MOTOR work. New paint and trans. $595. See at Speedy Auto Wash, 1011 Fort St. 384-6915 Ask for David.

1964 LINCOLN, $300
Part or restoration. Good engine, trans., leather, radio, power antenna, etc., 479-1386 after 6.

1964 FORD, EXCELLENT 352 motor, new exhaust systems. What offers. 479-4171 after 6.

1971 VEGA WAGON, ROOF RACK and all accessories, $1,900. 656-5330.

'73 CORTINA L 2 DOOR, EXcellent condition, only 16,00 miles, $2350 or best offer. Phone 385-0089.

1970 TOYOTA CORONA DELUXE. Tacometer, good tires, radio, good condition. $950 firm. 385-4824.

1950 VAUXHALL. WIH '65 CHEVY engine, mint condition. 383-2850 after 6

150 CARS FOR SALE

You Can Expect
A Great Deal
From . . .

Cornell

CHEV/OLDS
Cadillac
CHEVROLET TRUCKS
Sales/Service 385-5777

OPEN 'TIL 9 P.M.

ISLAND'S
Finest Selection
"Your Reasonable Offer Accepted"

75 FORD GRENADA
75 TOYOTA Corona
74 OLDS Delta 4-dr.
74 IMPALA Ht.
74 VEGA Hatchback
74 VEGA GT Stn. Wgn.
74 PINTO 4-door
74 NOVA 2-dr.
74 TOYOTA Corolla 1600
73 MONTEGO Hdtp.
73 ASTRE Safari Wgn.
73 MAVERICK
73 MAZDA 4-dr.
73 TORINO Brougham
72 PONTIAC 2-door
72 CHEV. Stn. Wgn.
72 DODGE Stn. Wgn.
71 VW 1500 Wgn.
71 COMET 2-dr.
71 MAVERICK 4-dr
71 FIREBIRD
71 CRICKET 4-dr
71 CORTINA 4-dr
71 FURY Hdtp.
71 FORD Stn. Wgn.
70 PONTIAC
70 PLYMOUTH Duster
70 BUICK Skylark
70 CUTLASS Hdtp.
69 PONTIAC Conv't.
69 CORTINA 4-dr.
67 CHEV. Stn. Wgn.
65 RAMBLER 2-dr.
65 CHRYSLER 2-dr.
65 OLDS Htp.
62 CADILLAC Htp.

"TRUCKS"
75 CHEV ¾-ton Pickup, 2200 miles
74 GMC ¾-ton Pickup
74 VANGUARD Camper
73 MAZDA pickup-camper
73 GMC Suburban
73 GMC Vandura
72 TOYOTA pickup
72 TOYOTA pickup
71 ECONOLINE Club Wgn.
69 WILLYS Jeep 4x4

CORNELL

CHEV - OLDS LTD.
3050 Douglas—385-5777

Dealer Licence Number
D-3162

Strait MTRS

73 Beetle	$1995
71 Mazda	$1395
67 Chevelle Conv.	$1895
67 Dart	$1350
67 Ford 6 Auto.	$1195
66 Vauxhall	$390
66 Impala	$1195
65 Valiant Auto.	$1095
65 Classic Stn. Wgn.	$895
63 Valiant Stn. Wgn.	$895

All our cars have price tags in the windows and are city tested. Each one represents good value for your money.

OPEN from 10 to 7:30 daily

STRAIT MOTORS LTD. D-3417
1513 QUADRA AT PANDORA

384-8191

AUSTIN MINI COOPER 'S'. MOdified engine and suspension, wide alloy wheels with 165 radial tires. Customized interior, bucket seats etc. Spare engine, 4 wheels and tires. Tested 'til April '76. $1995 or nearest offer. 386-0479 or 478-3476.

IF YOU WANT A SMALL CAR, A snappy car, a classy car, a roomy car, one that gets 37 miles to the gallon and will only cost you $950, phone about our 1969 Renault. 478-5674.

1968 MERCURY STATION wagon, excellent condition, power steering, automatic, radio, roof rack, $1600. 656-5163.

1964 FORD FAIRLANE STATION wagon. Asking $500 or nearest offer. Good working condition. 382-8453.

'67 T'BIRD, 4-DOOR, VERY clean, power steering, brakes, windows and radials. Give away at $2100. Ron at 384-3188 or 598-3344.

1968 VAUXHALL VIVA, LIGHT green, good working condition. Make your offer. 479-3268.

1971 MUSTANG MACH 1, ANY reasonable offer. Before 8:30 a.m. or after 5 p.m., 478-3535.

'69 MAZDA 1500 FOUR DOOR sedan, tested. $950. 595-8791, 479-2884.

1972 TOYOTA COROLLA 1600 coupe. 40,000 miles, $1800. 382-1389 after 5.

1966 VOLKSWAGEN, RADIAL tires, immaculate condition, phone 652-1717.

1970 CORTINA, LOW MILEAGE, good condition, 386-3792 or 656-3987 Diane

'63 CORVAIR MONZA, AUTOMATic, city tested, in good condition. 477-5169.

1974 VEGA GT WAGON, FULL options and warranty. $3,500. 385-0635.

'60 OLDSMOBILE, 4-DOOR, V-8 automatic, runs well, $250. 477-4441.

'67 OLDS 4-DOOR HARDTOP. New automatic and brakes. Best offer. 384-2510.

'66 FORD GALAXIE, 289 AUTOmatic, good condition, $550 or offers. 477-5089.

FOR SALE: '53 HILLMAN, FAIR condition, best offer by weekend. 382-7001.

1967 FAIRLANE, 2 DOOR, HARDtop, 289 automatic, radials and chrome wheels. $1,700. 478-2476.

1959 PONTIAC STATION WAGON, passed test, 384-9804.

1967 DATSUN 1600 SPORTS CAR. Asking $950. 479-3234.

1964 CHEV, GOOD CONDITION, $500 or best offer. 479-9172.

56 AUSTIN, BEST OFFER. After 4:30 386-6659.

150 CARS FOR SALE

EMPRESS
PONTIAC BUICK
LTD.

JUNE
USED CAR
JAMBOREE!

FAMILY CARS

2 to choose from.
74 PONTIAC LE MANS 4-door sedans. V-8, automatic transmissions, power steering, power brakes, radios. One maroon, one blue. Each $4395

4 to choose from.
74 VENTURA 4-door sedans. All 6-cylinder, automatic transmission, power steering, radio equipped. Each $4095

2 to choose from.
74 VENTURA 2-door sedans. All 6-cylinder, automatic transmission, power steering, radio equipped. $3995

2 to choose from.
74 VENTURA Hatchbacks. All 6-cylinder, automatic transmission, power steering, radio equipped. Each $3995

3 to choose from.
74 ASTRE Hatchbacks. All are 4-cylinder, automatic with radios.
From $3295 to $3495

2 to choose from.
74 ASTRE coupes, 4-cylinder, automatic with radios.
One at $2895
One at $2995

DROP IN AND MAKE US AN OFFER ON THESE AND MANY MORE TOP QUALITY USED CARS

382-7121
2867 DOUGLAS at TOPAZ
Dealer Lic. D-3182

THREE POINT MOTORS
Mercedes-Benz
DATSUN

PREMIUM TRADES

'74 CORONA
This immaculate Toyota has only done 8,000 miles.
$3,995

'73 240 'Z'
One-owner Datsun sports coupe in beautiful condition.
$5,395

'73 VW BUS
A seven passenger unit with sleeper seat; only 21,000 miles!
$4,995

'72 CROWN
Beautiful, top of the line, six-cylinder Toyota with automatic transmission, power steering, power brakes, AM-FM radio, power antenna. Metallic blue with matching interior.
$2,995

'70 KARMANN GHIA
Enjoy the summer in this lovely little red convertible, one owner, excellent condition.
$2,095

'72 DATSUN
Nice 1200 fastback with automatic and radio. Only 26,000 miles.
$2,595

CAMPER UNIT
A 'Sunseeker' unit to fit your import pickup. Complete with propane furnace, propane 3-burner stove, and combination gas-electric fridge.
$1,895

DATSUN WAGONS
Two luxurious 610 units to choose from: a '73 with standard transmission and radio for $3,395 and a '74 with automatic transmission and radio tape deck for
$4,295

2620 GOVERNMENT at HILLSIDE
385-6737
OPEN 'TIL 9 P.M.
(Dealer Licence D1925)

'65 MG MIDGET, NEW TIRES, clutch, trans., roll bar, tape deck, needs paint. Great summer car. Asking $1000. Tim 479-2348.

150 CARS FOR SALE

1974	BUICK Regal. Air conditioning and many other extras	$6495
1974	ASTRE wagon	$3495
1974	VEGA Hatchback	$3295
1974	T-BIRD	$8995
1974	DATSUN pickup	$3195
1974	FIAT 124-TC. As new, only 1960 miles.	$3395
1973	VOLVO 164-E	$5795
1973	CRICKET	$2495
1973	ASTRE station wagon, automatic	$2995
1973	FORD Courier	$2695
1973	PINTO	$2365
1972	MUSTANG	$3795
1972	TOYOTA Corolla	$1895
1972	VALIANT Scamp	$2995
1971	FIAT "124"	$1895
1971	PINTO	$1895
1970	VIVA	$1295
1970	MINI station wagon	$1495
1969	TOYOTA Sprinter	$ 795
1968	CORTINA	$1295
1968	PONTIAC	$1295
1966	AUSTIN 1100	$895
1966	CADILLAC Fleetwood Brougham	
1966	BUICK	$ 795
1965	Mini Van	$1095
1961	MORRIS Oxford	$ 395
1959	VAUXHALL	$ 395

PLIMLEY
BRITISH CAR CENTRE
1010 Yates 382-9121
VICTORIA, B.C.
Dealer Licence Number D-1777

INFLATION FIGHTERS

70	VW	$1518
67	VW Stn. Wgn.	$1185
68	POLARA Ht.	$1270
67	FORD Squire Wgn.	$1042
66	BEAUMONT Auto.	$1047
66	RAMBLER	$ 503
66	FORD Stn. Wgn.	$ 863
65	FAIRLANE	$ 768
65	RAMBLER Stn. Wgn.	$ 349
63	BUICK	$ 297

PALM MOTORS LTD.
2936 DOUGLAS AT BURNSIDE
386-8385 DLD-1840

CUM-C-ME
1970 Toyota Corona Mk. II 4 spd.
1969 Volkswagen S.W. 2 Dr. 4 Spd.
1969 Mazda 1500 S.W. 4 Dr. 4 Spd.
1968 Galaxie 500 A.T.
1968 Ford Torino V-8, A.T.
1966 Ford Custom Sedan A.T.
1966 Chrysler Windsor 2 Dr. H.T.
1963 Volkswagen Beetle

TRUCKS
1973 Ford ¾ Ton A.T., P.S., P.B.
1973 Chev ½-Ton, V-8, A.T., P.S., P.B.
1973 G.M.C. ½ Ton A.T., P.S., P.B.

OVER 40 CARS TO CHOOSE FROM
G. C. M. MOTORS
780 Goldstream 478-3242
Dealer Licence 1805

Wille Motors

74	VENTURA 6,000 miles	$3895
74	GMC 4x4	$5295
74	DODGE 4x4	$5295
74	FORD ¾-ton	$4195
74	DODGE Club Cab loaded	$5795
73	ASTRE Stn. Wgn. auto.	$2795
73	Satellite Custom S.W.	$3895
73	FORD ¾-ton pickup	$3495
72	SATELLITE stn. wgn.	$3195
70	MAVERICK automatic	$1995
70	TOYOTA Land cruiser	$3595
70	SUNBEAM auto.	$ 995
69	SWINGER 340, 1 owner	$2495
69	AUSTIN 1800 auto.	$1495
65	VALIANT Signet, V-8, P.S.	$1395

WILLE MOTORS LTD.
Dlr. D-7366
3240 Douglas at Cloverdale 382-2313

VICTORIA AUTO BROKERS
1805 BLANSHARD

60	CHEV. 2-dr. Htp.	$ 199
67	BELAIR Wagon V-8 Auto.	$ 899
66	MUSTANG V-8 Auto.	$1199
67	ACADIAN Invader 6 cyl. Economy Auto.	$1299
66	FAIRLANE Squire Wagon. Absolutely immaculate.	$1399
69	FORD Galaxie 500 Htp.	$1399
65	MUSTANG 302 4 speed	$1499
67	COUGAR V-8 Auto.	$1499
70	ALPINE GT	$1599
66	VOLVO 122-S Automatic Immaculate	$1[illegible]
69	MALIBU 4-dr. 6 auto.	$1699

OPEN TIL 8 P.M.
MORE TO CHOOSE FROM
386-7707 Dir. D.-8289

ESTATE SALE
Highest bid will be accepted on 1973 Plymouth Grand Coupe. Every Chrysler option, except tilt wheel. For ffurther information phone 748-9869.

1969 MERCURY MONTEGO 2 door hardtop. V-8 auto., power steering, radio, metallic blue with white vinyl top and matching blue vinyl interior, $1950. B. Madsen Motors Ltd., 2691 Sooke Rd., 478-5011. DL-1668.

1970 HORNET
39,000 miles. By original owner, new paint, new tires, automatic, radio. 598-5922, evenings and weekends.

"NO-RED-TAPE"
68 CHEV $450 Down
14 Mo. payments of $60; F.P. $1290
PALM MOTORS LTD.
2936 Douglas D1840

1968 CHRYSLER CONVERTIBLE, 383, $2195, or offers. Phone 478-1441 after 6.

'72 MONTEGO MX. 33,000 MILES. Excellent condition, asking going price. Nanaimo 753-4595 after 6.

69 VOLKSWAGEN BEETLE Good condition, tape deck, just tested, asking $1,250. 386-8647.

'68 BUICK RIVIERA, ALL AUTOmatic, original owner, 47,000 miles. $2500. Phone 478-8600.

1966 PONTIAC PARISIENNE hardtop, teste 'till Jan. 1976. $650. 384-0214.

VOLVO 544. GOOD OVERALL condition. $550 or offers. 1040 Inverness.

'74 Vega, GT wagon, 7500 miles, fully equipped, $3295. 477-1980.

'65 CORVAIR 2-DOOR 4-SPEED $200 firm. 383-4553.

RESTORED 1948 CHRYSLER. $600. 642-3954.

73 CORTINA GT, 2,000, 4-SPEED 478-7630 $1,900.

150 CARS FOR SALE

ONE OF A KIND, LIKE NEW, '65 Parisienne, custom sport, new Corvette 327, 375 horse, angle plug heads, Corvette clutch, 4-speed, custom upholstery, paint. $4,000 invested. $2,200. 388-6082 after 6.

1974 BUICK LUXUS, 350 AUTOmatic, power steering, power brakes, asking $4695 or nearest offer. Call 386-3736 anytime or view at 2500 Garden Street.

ONE OWNER, MARK II TOYOTA, 1973, 6-cylinder, automatic, 3-speed on the floor, power steering, AM-FM radio, just like brand new. 479-7767.

65 PARISIENNE CONVERTIBLE. Power steering, power brakes, automatic, radial tires, nice condition. Just tested. $750, or best offer. 386-7486 or 384-8423.

MUST SELL 1970 FORD CUSTOM 500, power steering, power brakes, vinyl roof, tape deck, low mileage, clean family car. $1495 or best offer. 385-5060.

1964 LINCOLN CONTINENTAL, has everything you would expect when you buy a Lincoln. Come over and try it out. 385-5088.

1967 PONTIAC STATION WAGON. 283 auto, air shocks, runs good but needs some work. $450 or make an offer. 592-4512.

'64 VALIANT STATION WAGON, 6 automatic, lady driven, new tires, paint, excellent condition, $650. Offers. 384-9285.

'74 OMEGA S, MUST SELL, NICE shape, 2-door sedan, bucket seats, 354 barrel, automatic stick, asking $4,400 or close. 385-1896.

1973 DATSUN 510 2-DOOR, 4-speed, low mileage, radials, $2500, phone 385-8819.

'68 CHEVELLE V-8 307, GOOD mechanically, good tires, excellent mileage, great second car, offers, 479-3531.

1969 PONTIAC LAURENTIAN, 4-door, 350 automatic, power steering, power brakes, good condition. $1400. 652-2704 or 652-1533.

1974 VEGA, HATCHBACK, AUTOmatic, radio, 8,000 miles, $2850. Appointment to see 477-0510 Sports Classic Cars, 2825 Bridge, D-1236.

'66 CHEV WINDOW VAN, $895, worth a look, phone days 384-1144, evenings, 478-8171.

1968 CORTINA, 4-SPEED, offers, call between 5:30 and 7:30 383-5177.

1970 TORINO, 351 AUTOMATIC, good condition with radial tires. $2000. 652-2704 or 652-1533.

69 VOLKS CREW CAB 59,000 miles. 300 miles on rebuilt motor. $1800 cash. 592-2350.

'61 VOLKSWAGEN, GOOD RUNning condition. First $250 takes. 385-1045 after 6.

1969 FLEETWOOD SEDAN, fully equipped, excellent condition, 36,000 miles. 592-9638.

'66 IMPALA 2-DOOR HARDTOP, good shape, tested, $650 firm. 478-9486.

'68 FAIRLANE, 302 AUTO, $2100 or best offer. 383-1394 between 4 p.m.-7 p.m.

1970 VOLKS CAMPER VAN, good condition. $2500 firm 383-3984.

'73 CELICA, LOW MILEAGE, 4-speed, radio, $3,000. Phone 478-8128 between 6 p.m.-8 p.m.

'65 RAMBLER AMBASSADOR 880, Klunker. As is. $250. or best offer. 595-4160.

1947 DODGE COUPE, BEST offer. Parts for 283 Chev motor. 478-1416

'57 VOLVO, $100 OR NEAREST offer. 658-5700.

'71 PONTIAC V-8, EXTRAS, $2300, 4060 Torquay. 477-9996.

'67 VOLVO, GOOD CONDITION, $1,350, 598-2896.

FOR SALE 1973 VEGA GT. BEST offer takes. 383-0385

1973 RX2 COUPE, 11,000 MILES. $3100. 479-8516.

151 SPORT, IMPORT CARS

73 MERCEDES '280'
All standard Mercedes-Benz luxury features plus sunroof. Automatic, power steering, power disc brakes, new Michelin radial tires. $10,575 at Three Point Motors Ltd. — Mercedes Benz, 2620 Government St., 385-6737. (dlr. lic. D6415)

SCREAMER
You won't believe this 71 Vega panel 327, turbo, radials, custom naugahyde interior, hooker, cyclone etc. Loaded, tricky quick and sharp. Impossible to list everything in paper. Over 5,000 invested. Asking $2900. Call for details 746-7885 Duncan.

1973 FIAT SPYDER, RED WITH black upholstery, wood dash, stock dual O.H. Cam 1800 cc engine, Michelin XAS Tires, mag wheels, undercoating, recently tuned, tested. $4,200. 598-6996, after 5:30, or view 10 - 1005 St. Charles.

1958 CORVETTE
Stock 283 4-speed, must be seen to be appreciated Restored to stock condition. Serious parties only. $4800. firm. 383-9765.

72 STINGRAY, PANEL TOP, 454 four speed, AM FM radio, tilt and telescopic wheel, leather, tinted glass, power steering, power brakes. 652-1893, 652-3234.

ENGLISH SPORTS SEDAN, 1970 Cortina GT, new motor, still under warranty, new paint. $1750. 743-9417 or 743-2849.

1968 TR 4A. RECENT VALVE grind, Near new tops, tonneau, radials, $1950 or closest offer. 479-3174

FOR SALE, 73 BMW 2002, AUTOmatic, XAS, radio. Real good shape. 386-8296.

SACRIFICE 1961 MERCEDES 190-D, excellent body but requires some engine work. Offers. 598-7691.

1974 BMW 2002. IMMACULATE, asking $5,700, cont over $6,800. 3140 Cedar Hill Rd.

1973 MG, 27,000 MILES. EXcellent condition. $2900 or best offer. Duncan 746-6204 after 4.

1970 MG MIDGET. EXCELLENT condition. 2 tops. $1,800. or offers 384-5739.

260-Z. 74, LOCALLY DRIVEN, 6600 miles, immaculate condition, must sell $5,950. 592-4852 after 6 p.m.

1974 MGB CONVERTIBLE, 7,000 miles, radio, excellent condition, asking $4600 or best offer. 656-2983.

'52 JAGUAR MARK 7, GOOD condition, $2,000, 743-5698, Cobble Hill.

1974 CORVETTE 454 AUTO every option. Mint condition. Must sell. Home 592-6652, work 383-6319.

'71 850 FIAT SPYDER, 52,000 miles, good shape. $1000. Must sell. 652-1684.

1968 GT6, REBUILT ENGINE. excellent running condition, just tested. 595-3376.

1970 MGB. EXCELLENT CONDItion, soft top, and hard top. $2600. 656-4425.

MUST SELL, '72 TR6, EXcellent condition. Offers. 385-1267 mornings.

1968 CORVETTE CONVERTIBLE, 327/350 four-speed, $5295. Phone 479-1061.

1968 DATSUN SPL 311, EXcellent condition, $1,700. Phone 478-7385, evenings.

1966 MGB, GOOD CONDITION, soft top, 1968 motor and trans., $1600. 652-2234.

M.G.B. $1200. PHONE 6 P.M. TO 8:30 p.m. 479-3558.

1974 TR6, OVERDRIVE, 16 000 miles, excellent condition. Call Don 598-5148 or 595-8522.

'71 FIAT SPYDER, MUST BE seen. 658-5612.

'71 BMW 2002. Excellent condition. AM-FM radio. 383-2272.

FOR SALE 1971 TR6. GOOD CONdition. $3500. 384-7598 after 5:30.

1970 4.2 JAGUAR XKE, $7,250. Serious enquiries only. 477-6357.

68 MGB GT, WIRE WHEELS, good condition $2,300. 382-8500.

63 TR4
For sale. Phone 382-8481.

1973 TRIUMPH SPITFIRE. Offers? 382-5348.

154 TRUCKS and BUSES

'69 ECONOLINE, 6, STANDARD, semi-camperized, skylight, $1,700 or best offer. 385-0854.

1967 CHEV. VAN, LONG BOX 6,000 on rebuild. $1100. 595-1757.

66 DODGE VAN $1,300 OR trade for camper. 384-5164.

1958 FORD PICKUP, $500. 478-3776.

154 TRUCKS and BUSES

ENSIGN
Dodge TRUCKS
AND RECREATION VEHICLE CENTRE

LEASING
COULD BE
FOR YOU

BRAND NEW
1975 DODGE VAN
6 cylinder engine, automatic transmission, power brakes, deluxe seats, curb side windows.
$123 per month
36 month Net Lease

BRAND NEW
1975 DODGE
D-100 PICKUP
Automatic, V-8, Power brakes, 6100 GWV, package and heavy duty tires.
Complete with BRAND NEW, TRIPLE-E 8' deluxe CAMPER. Fridge, furnace, stove and jacks. Sleeps six.
$180 per month
36 month Net lease

Other models to choose from at similar low rates

QUALITY USED TRUCKS
74 TOYOTA Pickup. Only 7,000 miles.
74 DODGE ½-ton pickup, 6 cylinder, 3-speed, standard transmission.
74 DODGE Kary Van, V-8 engine, automatic transmission, 10 ft. body, radio.
73 FORD ½ ton pickup. V-8, automatic, power steering, radio.
'71 TOYOTA pickup with canopy. 4-speed.
66 CHEV. Cab over with 18-foot body, V-8, 4-speed.

QUADRA at CALEDONIA
386-2411
Ask for Truck Sales
Dealer licence number D-3672

1973 CHEV. V-8, 4 SPEED P.S., P.B., 4-wheel drive, $4100. 1964 Chev. 4-ton hoist, 2 speed axle. $2300.

VICTORIA JEEP, 386-6511
597 Hillside at Rock Bay D-2295

1969 FORD 250 4X4, FOUR NEW grip tires, step size box, bucket seats, electric winch, twin 19 gallon saddle tanks, 6x8 flat bed with sides, 30" high cedar shingle canopy. 642-5181.

¾ ton GM truck, 74, PS, PB, 3 speed automatic, heavy duty suspension, suitable for camper. Plus 1973 9½' Vanguard camper; sell together or separately. 656-5118 after 5.

HUNTERS SPECIAL, '74 JEEP, 4x4 pickup and canopy, automatic power, low mileage, beautiful condition, $5400 or nearest offer. 652-3037 after 5 p.m.

'68 GMC ¾-TON PANEL TRUCK. Heavy duty work truck or go anywhere camper. 292 4-speed split rims. Asking $1,200 or best. 478-8877.

LEN BARKLEY
INTERNATIONAL LTD.
New and Used Trucks
517 Herald St. 388-5508

"TRUCK CANOPIES"
COASTLINE TRAILER CENTRE
(1971) Ltd. 1915 Quadra St.
DLD-8573 388-6021

'74 CUSTOM DODGE SHORT VAN 8000 miles. Upholstered leatherette interior, furnace, fridge, Quad mags, etc. Must be seen 382-6948.

FOR RENT — TO CONTRACTOR or builder, storage van truck, with locks, 3 ton Chev, 2815 Nanaimo St. 386-7225.

1974 FORD VAN, POWER STEERing, power brakes, radio, roll up rear door, low mileage, Phone 598-2111.

1974 FORD F-350 1 TON STAKE truck, 4700 miles. 598-2957 after 6 p.m.

1975 ¾-TON CHEV. CAMPER special with Vanguard top. $6,600. 658-5811.

1968 MERCURY ½ TON PICKUP, 360, radio, 4 speed, $1,600. 656-1033 after 6 p.m.

61 DODGE, 62 CHEV, 65 DODGE, all pickups and tested, $500-$800, also Dodge parts. 595-3019.

1964 FARGO SCHOOL BUS. 318 8-speed. Beautiful condition, ready to be camperized. 479-1291.

1973 DODGE 1-TON DUAL wheels, 8x12 flatdeck, 4-speed standard, radio and tool box. 478-7592.

1974 TOYOTA LANDCRUISER, excellent condition, $5,000 or offers. 478-6156.

1959 DODGE 6 WITH 4-SPEED roof racks and 4 new tires. $475. 479-8163.

64 MERCURY WINDOW VAN, view by appointment only. 386-1534.

1969 FORD VAN, BIG 6 AUTOmatic, excellent condition, panelled. 386-6620. After 11 a.m.

LARGE REFRIGERATED truck (new compressor unit), $3000. 388-4488.

1972 TOYOTA PICKUP, ALL NEW tires, 37,000 miles, excellent condition, $2250. 642-5397.

1963 FORD ECONOLINE WINdow van, runs well, needs work, offers. 658-5832.

1973 CHEV. BLAZER, V8, 4-wheel drive. $4,900. 595-7701, after 6 p.m.

1954 REO TANDEM RAMP truck, ideal for small cat, $1295 or offer, 384-9624 after 7 p.m.

1966 GMC, ½ TON, 283 AUTOmatic, good condition. 478-8192.

69 DODGE FARGO, LOW MILEage, 386-0265, 6:30 to 8 p.m. only.

154 TRUCKS and BUSES

AMC
VICTORIA'S NEW 4 WHEEL DRIVE CENTRE
NOW OPEN!
REG MIDGLEY'S
JEEP CITY
PHIL HENDRY, Mgr.

—CJ5
—Renegade
—Cherokee
—Wagoneer
—Jeep trucks
—Used trucks
—Olympic Campers
—Motor Homes

LOOK FOR
GRAND OPENING
$500 SAVINGS
AT
JEEP CITY
3342 Oak St.
(Near Town and Country Shopping Centre)
386-7571 Dlr. Lic. D4530

74 DATSUN PICKUP
White, with custom blue paint trim; automatic transmission, radio, West Coast Mirrors, and Winnebago canopy. $3,695 at Three Point Motors Ltd., 2620 Government St. 385-6737 (dlr lic D6415)

1971 CHEV ¾ TON PICKUP, camper canopy, rebuilt V8, standard transmission, power steering, power disc brakes, radio, city tested, in excellent shape. $3200 or will consider trade. 592-9826.

1974 CHEV. BLAZER, 4X4, Excellent condition, Cheyenne, heavy duty shocks, springs, battery, radiator, stabilizers, never off road, 16.5x12 tires and mags. 656-6001.

NO TRIFLERS — CASH TALKS. 1959 Ford with camperette, good condition, very well maintained, just tested, sleeps four adults. First $1,000. 478-7898.

1971 ½-TON FORD TRUCK, V8 standard, new clutch, tires, and paint, very well maintained, 58,000 original miles. $2495 or offer. 642-5034.

1973 GMC ½-TON PICKUP, V8, automatic, power steering, power brakes. Excellent condition. City tested. 656-5328 after 6.

1975 FORD SUPER CAB ¾-TON. Automatic, power steering, power brakes, 7,000 gvw. Asking $6,100. 385-0635.

1973 MAXDA 1800 PICKUP, radio, heavy duty bumper. Excellent condition. Offer nearest $2500 takes. 598-3258.

1968 GMC ½-TON 6-CYLINDER standard, new rear tires and front end, $1250. Phone 388-6474, 9-5 Mon. to Fri., or 658-8988 after.

BRAND NEW DATSUN ½-TON pickup, fully equipped.
McCALLUM MOTORS LTD.
1101 Yates D66227 382-6122

1971 GMC 3-TON CAB WITH 16' aluminum box, recently tested. Good shape. $4700 or offers. 477-1922.

1970 VOLKSWAGEN WINDOW van. Good condition. $2100. To view between 7 p.m.-9 p.m., 29 Menzies St.

2 66 FORD DIESEL DUMP trucks, with some work. Excellent shape. 479-8288.

1974 ROTARY MAZDA, CANOPY, radio and bumper. 1400 miles, $4,000. 384-9035.

'69 VOLKSWAGEN CREW CAB. 59,000 miles, 300 miles on rebuilt motor, $1800 cash. 592-2350.

69 DATSUN PICKUP, $1,150 592-0217.

'69 ½-TON DODGE PICKUP, heavy duty, 385-1555.

158 TIRES

MICHELIN "X" RADIALS
Sizes to fit all makes and types of cars — MINIS through to CADILLACS.
"CHARGEX"
OR
PAY DAY TERMS
at
D & D TIRE
1620 Blanshard St.
382-7283

2 F78X15, NEAR NEW, $25 EACH. 652-2951.

TWO GOODYEAR L60X14 TIRES, nearly new, $60 each. 477-3832

160 PARTS, ACCESORIES

55 CHEV. HANEL FOR PARTS, as is, where is, $30. 479-7117, local 54 or 385-7108 after 5:30.

62 PLYMOUTH, AS IS. OFFERS. 595-5090 after 6.

WANT 2 CHROME WHEELS, 14X6 for Valiant. 385-1941.

1960 TO '66 FORD AND FALCON 6, engine parts. 656-4745.

1956 FORD FOR SALE FOR parts. 477-4701.

WANTED: HEAD FOR 1600 MGA 658-5095 after 5.

PARTS FOR '57 CHEV, PHONE 382-5567 after 5.

WANTED: '55-'63 CHEV POSI rear end. 382-2601 between 5-7 p.m.

1966 AUSTIN 1100 AS IS, OFFERS 479-1895.

WANTED: 1955 CHEVROLET parts. 479-7894.

WANTED: MUSTANG OR COUGAR wire wheel hubcaps. 477-9238.

160 PARTS, ACCESORIES

GM ONE TON REAR-END COMplete; 3' Lathe; Z28 202 Heads; GM Full scyncro 3-speed; 12 bolt 373 gears; International ½ ton wheels; 283 crank shaft; Ford Van full synchro 3-speed; GM overdrive 3-speed; '66 396 Chevelle drive shaft; 3 GM Small block H.P. Cams; One Big block 396, 375 H.P. Cam; Chevelle '65 Wagon Dual exhaust system. 479-8947.

BLACKY'S
AUTO WRECKING
Three miles south of Duncan. V.W. parts, most American cars. 748-8421.

CHEAP — VEGA 4 SPEED trans (complete) Vega clutch assembly and starter. 2 new 15" wheels for Ford or Chrysler, new G-78-15 belted tire. Wanted 58-60 Corvette grill. 746-7885 Duncan.

CORD'S PISTON RINGS
2925 Bridge St. 383-0011
Rebuilding your engine? See us for your parts and machining needs.

REBUILT 327 ENGINE, REBUILT power glide transmission, rebuilt starter, trailer hitch, etc. Contact Don, evenings 479-3851, Days, 388-4284.

RADIATOR REPAIRS, FAST TOP quality repairs at Maurice's Auto Body, 427 Beta St., phone 384-3121. Located behind the Burnside Pay and Save Gas station.

1973 24' MASTER COACH HOUSE trailer, fully equipped, shower, 3-way fridge, oven, stereo, in mint condition. Used only 4 weeks. $5000 firm. 477-9917.

1957 CHEV 2-DOOR HARDTOP, 283, 4-barrel, custom upholstered, all brake parts new including brake drums. After 6, 477-6551, ask for Kevin.

2 ONLY, 5 HOLE, 1972 GM truck wheels, $10; 1 only, checker plate bumper for GM truck, $49. 385-0017.

FORD 352, 390 ENGINE PARTS. 352 3 speed automatic transmission and rear end. Ford 6 engine and 3 speed standard trans. 595-4641.

'64 CHEV., 4 DOOR SEDAN. good body and other parts. 478-3623.

1963 VW VAN, 45 H.P. ENGINE transmission, tires, etc. Best offer takes. Art, 598-6974.

SANYO CAR STEREO SYSTEM, still in package, never been used. Quadraphonic system. 477-6317.

FOUR 15"X10" DRAGMASTER mags, 4:88 posi gear set for GM. 385-3089.

2 CHROME WHEELS, 14X6, FITS Dodge-Ford, or will trade for 14x6 Valiant chromes. 385-1941.

1-283 AND 1-327 SHORT BLOCK, and 1 set of 202 heads and accessories, 383-1394.

4 PONTIAC MAGS AND T-G Paw tires. G70x14 and F70x14. $180. 592-4035.

3-SPEED OVERDRIVE $50, AUtomatic transmission, other Ford parts. 477-1386.

WANTED RIGHT REAR FENDer for '53 Chevy ½ ton. Rust free. 384-6884.

8' VANGUARD NON-CAB OVER camper, $800, 478-2281.

60 MERCEDES 180. 595-5340 4 TO 7 p.m.

VW 1600 ENGINE, REBUILT, 85 horse. After 6 p.m. 388-6505.

WANTED: BUCKET SEAT FOR '68 Mustang. Phone 595-8908.

WANTED: 1959 FORD FOR parts. 479-1493.

162 AUTO REPAIRS, SERVICE and TOWING

OUR SPECIALTY
FOREIGN CAR REPAIRS
All makes including Renault, Citreon, Peugeot, all sports and performance cars. For a free estimate phone
PIERRE PERRERA
(formerly European Car Centre)
at HONDA CAR CENTRE
909 Yates St. Phone 386-6707

SCRAP CARS HAULED.
478-9571.

166 CARS and TRUCKS WANTED

CARS WANTED FOR CASH
— WE PAY OFF LIENS
— HIGHEST CASH PRICES
— TRADE UP OR DOWN
DePAPE
760 JOHNSON STREET
384-8035
DePAPE MOTORS LTD.

CARS
WANTED FOR CASH!
Top prices now being paid.
GEM MOTOR SALES LTD.
180 Esquimalt Rd. 382-7195

CASH
We will buy your car for cash. G.C.M. Motors Ltd., 780 Goldstream Ave., 478-3242. D-7197.

WANTED FOR WRECKING '64 and up GM or Ford products, complete, 478-8131 or 478-4248.

SHELBOURNE AUTO MART LTD.
1640 Cedar Hill X Rd. 477-9166
We Buy Cars. Instant Cash.

WANTED: 56 CHEV., 2-DOOR hardtop. 479-7785.

WANTED SMALL VAN FOR camping. Phone 743-2210.

168 CAMPERS, TRAILERS and MOTOR HOMES

TRAVELLAIRE, 14', PROPANE stove, fridge, electric heat, toilet, twin bottles, electric brakes. Excellent condition. $1,800. 385-9908 after 5. 171 Crease Ave.

1974 27' HOLIDAIRE TRAILER, complete, bedroom, bath, shower, fridge, stove, furnace. sleeps 4. Like new, $7,500. Phone after 5:30 p.m. 656-6640.

CENTURY HARDTOP TENT trailer, sleeps 4, 4" foam mattresses, extra wheel and tire. $450. 598-3462.

1973 OKANAGAN CAMPER FOR import truck, stove, ice box and furnace. As new condition. $1600. After 6 p.m. 478-0003.

16' GOOSENECK 5TH WHEEL 6 ton trailer, electric brakes, $1,800. 478-5151.

17½ SOUTH PARK TRAILER, self contained, new 3 way fridge, sleeps 6, $2000 firm. 656-2501.

19' TRAVEL TRAILER, FULLY equipped. Excellent shape. 437 Boleskine Rd.

19½ TANDEM SCAMPER, FULLY self contained, carpet, canopy, excellent condition, $4,400, 598-1504.

LAND RANGER CANOPY, ONE year old, excellent condition. $500. 479-5016.

8½' VANGUARD PATHFINDER camper, self contiined, $2600. 384-7844.

HARD-TOP TENT TRAILER, fully equipped, good condition, $1,050. 479-7585.

FIBREGLASS SPORTSMAN CANopy for Mazda truck, new condition, with boat rack, $300. 652-3787.

$71 TOYOTA TRUCK WITH COMpletely equipped fully sized camper, sleeps 4. 598-4378, 592-0435.

TENT TRAILER PARKETTE DEluxe. Excellent condition. Sleeps eight. Best offer. 388-9319.

8' CAMPERETTE, BED, TABLE, propane tank, stove, lights, $495. 656-2458.

TRAVEL TRAILERS FOR RENT. Fully insured. Openings available for June 384-4818.

RENT — AUGUST, 13' TRAILER, sleeps 4 adults, $45 weekly. 642-5177.

TENT TRAILER, WOODS CAVElier, MK IV, 385-6534 after 5:30.

STEEL FRAME UTILITY TRAILer, good condition, $200. 478-9166.

1973 VW CAMPER, $4,500, FULLY equipped, no pop-up roof. 479-7609.

MOTOR HOME AND TENT trailer for rent. 388-6876.

TENT TRAILER FOR SALE, $100. 652-1712.

8' CANOPY WITH LIGHT, FULLY insulated and panelled. 595-6343.

1970 TRIPLE E. MOTOR HOME, all facilities $8500. 598-3589.

1967 VW VAN, SEMI CAMperized, $2100 384-9492 after 5:30.

168 CAMPERS, TRAILERS and MOTOR HOMES

PURVIS FLACK
R.V. CENTRE
FRONT YARD CLEANUP
30 RECREATIONAL VEHICLES
Must be sold to make room for NEW STOCK

SAVE
$186 to $512
on
ALJOS — SCAMPERS —
ALJOS — S CAMPERS—
BOLERS
and CAREFREES ranging in siezs fro 13' to 23'

OUR
FRONT YARD CLEANUP
In effect til June 12
TRADE-INS WELCOME
YES
We buy used
RECREATIONAL VEHICLES

PURVIS FLACK
R.V. CENTRE
LIMITED
1080 Goldstream Ave.
478-8377
OPEN 7 days a Week
D.L. 3772

LAYTON
HOLIDAIRE
WEEKENDER
GALAXIE
Campers - Canopies
ARRIVING SOON
NEW LINE
TRUCK CANOPIES
ONE PIECE MOULDED CONSTRUCTION with SLEAK LOW LINES.
DROP IN and SEE OUR FULL LINE of GALAXIE Campers for lightness and strength THEY CANNOT BE BEATEN.
8 ft. camper 925 lbs.
9½ ft. camper 1230 lbs.
11 ft. camper 1690 lbs.
All with standard equipment.
PARTS, ACCESSORIES! REPAIRS
HOURS OPEN
MON. to SAT., 8 A.M. - 5 P.M.
THURS. — FRI. nite till 9 p.m.
DOMINION MOTORS
we specialize in I.C.B.C. Autoplan Campers and Trailers
1703 BLANSHARD ST.
(across from Hudson's Bay Parking Lot) Victoria B.C. 385-5012.
Dealer Licence Number D-5536

CAMPERS
READY TO GO!
FORD, DODGE and GMC Trucks with New OLYMPIC CAMPERS 8' to 10½'
Call an "AMC GOOD GUY"
For a Super Deal On One of these Trucks and Campers!
REG MIDGLEY MTRS.
736 Cloverdale 385-8756
Dealer Lic. D3785

FENNELL'S
TRAILER SUPPLIES
Parts—Propane—Repairs
Profiled Aluminum
SPORTSMAN CANOPIES
Mon.-Thurs. 9 a.m.-8 p.m.
Fri., Sat. 9-5:30
Sun. 12-4:30
6459 Pat Bay Hwy. 652-2511

ATTENTION MOTORHOME owners. Trailer to carry small or compact automobile. Lights and tested. Jackson's, 974 Goldstream, 478-5812. D.L. 1014.

'72 DATSUN PICKUP WITH Okanagan camper, excellent condition, low mileage, many extras. 477-9790.

FOR RENT — 19'6" travel trailer, completely self-contained. Available from the 15th of June to July 15th. 386-0819 after 6 p.m.

SET OF 3 CAMPER JACKS AND a custom made front bumper for GMC. Suitable for winch etc. 478-5766.

FOR RENT — 11' CAVEMAN camper. 5 sleeper, head, propane heater, range, fridge. $80 weekly. 477-4227, eves.

PRIVATE SALE, '74 DODGE sportsman Maxi Van, camperized. Excellent condition. Low mileage. Best offer takes. 652-5582.

1972 VOLKSWAGEN CAMPER, immaculate, 13,500 miles, $5300 or nearest offer. 479-5119.

FOR TENT: 13' TRAVEL TRAIler, self-contained, sleeps four. 478-5829.

SCHOOL BUS CONVERTED camper 30', fully equipped. Good condition. 598-7893, anytime.

973 D-300 DODGE TRUCK, WITH mini home body, $6,500. To view phone Ed, 382-6522.

1974 LIONEL TENT TRAILER. Pull out kitchen, sleeps 6, as new. $1,600 or nearest offer. 652-1886.

10' WORK TRAILER
Locking doors, overhead boom, $950. Carey Rd. Texaco.

RENTALS, CAMPERS ONLY, truck and campers, motorhomes. S. J. Peden Ltd., 386-3464.

WANTED — CAMPERIZED VAN, late model. 383-4984.

MERCURY TENT TRAILER, hardtop, sleeps 4, $450. 595-2750.

HARDTOP TRAILER, SLEEPS 6, used once, $750. Phone 598-2844.

HEILITE TENT TRAILER, EASY to pull, $400. Phone 592-4043.

168 CAMPERS, TRAILERS and MOTOR HOMES

GOOD NEWS
1975
Travelaire
17 Ft. and 15 Ft.
Are in stock again
THESE POPULAR models are priced right, and are selling like HOT CAKES. Get yours now . . .
Also
5th Wheelers
PROWLER
30 FT. — $8995
27 FT. — $8395
Includes hitch and wire to truck.
Just Arrived
Kustom Koach
21½ FT.
CANADA'S QUALITY-built LUXURY trailer, for those who want just that much more. COMPLETE WITH FULL BATH.
Coming Soon
Intruder XL
This trailer was just featured in TRAILER LIFE MAGAZINE. You'll find it the most exciting 24 ft. trailer you've seen yet.
• Also
Prowler 23 Ft.
S MODEL
Designed with FRONT and REAR dinettes, side kitchen, centre bath, and sleeps 8. Super family plan at a super good price.
Plus
TRADE-INS

75	TERRY 24 ft. loaded with goodies.	$6095
73	TERRY 25 ft. twin beds, awning, real clean	$6295
73	TERRY 21 ft. terrific plan with full bath	$4600
73	SKYLARK 22 ft. Canadian built, real clean	$4695
66	CORSAIR 22 ft. fridge, furnace, toilet	$2995
72	OKANOGAN camper, for import trucks	$1495
67	CORSAIR 17 ft. fridge, furnace, toilet.	$2150

FATHER'S DAY'S
A BIG DAY AT COASTLINE
Bring DAD down and enjoy music, coffee, donuts, plus enter him for the 500.00 bonus prize. See you Sunday!!!

DON'T Forget Our
Mini Motorhomes
BY
JAMBOREE
ONE LOOK WILL SELL YOU EVERYTHING YOU'D EVER NEED IN A 22 FT. OR 19 FT.
19 Ft. Model A
our volume
price only
$12,726.00
FRIDGE, 3-WAY 6 CU. FT.—TOILET AND SHOWER, CARPET 8-TRACK AM RADIO, SLEEPS 6, 4-BURNER STOVE, POWER CONVERTER CHARGER, GMC CHASSIS—A REAL TOP VALUE UNIT.

COASTLINE
TRAILER CENTRE
(1971) LTD.
1915 Quadra St.
388-6021
OPEN
DURING THE WEEK 'TIL DARK
SUNDAY 1-5 P.M. SAT. TIL 5
DEALER LICENCE D-8573

1974 DODGE B300 VAN CONVERsion, Mini Home, raised roof — 10,000 miles, automatic, 110V gas fridge, stove, furnace, sink, toilet, rugs. $9500 firm. 112-743-5151.

SAVE $1000, 20 FT. 1974 VANguard Mini Motor Home, self-contained, sleeps 6, has awnings, antenna, carpet. 4,000 miles, still under warranty. Immaculate condition. $13,000. 598-8439.

1 20' TANDEM 74 JAYCO TRAILer. Completely self-contained. Must sell by June 15. Asking price, $4,850. Phone after 12 noon, 478-9833.

20' KENCRAFT TRAILER, fibreglass, air conditioner, shower, lots of cupboards. Jackson's Goldstream Estates, 974 Goldstream 478-5812. D-1014.

3-BEDROOM TRAILER FOR sale $6500 down, take over payments. On lot in Hidden Valley Trailer Park. Children welcome. 478-9955.

1970 ARISTOCRAT LOWLINER, 16.' Sleeps 6; propane fridge, stove-oven. 598-5537.

168 CAMPERS, TRAILERS and MOTOR HOMES

S. J. PEDEN
LTD.
VANGUARD
Motor Homes
NOW IN STOCK
The popular 21' VANGUARD Mini-Motorhome is now in stock. See this luxurious self-contained MOTORHOME along with the economical 19'5" VANGUARD Mini-Motorhome and the
ALL NEW
VANGUARD PACER
ALL ON DISPLAY AND READY FOR IMMEDIATE DELIVERY
TRADES
'73 9'6" Vanguard fridge, furnace, oven, jacks, etc. $2[illegible]
'73 Dodge 200 Van 15,000 mi. Camperized $3[illegible]
'72 Chimo VW Van Conversion 8,000 mi. $5995
36" Vanguard Canopy c-w rack. $375
Lionell HT Tent trailer $1495
'73 Courda lane import camper $1595
CAMPER RENTALS
TRUCKS and CAMPERS
CAMPERS only—MOTORHOMES
PARTS AND ACCESSORIES
If you're building a camper, trailer, or boat, or converting a van or just modifying what you have, be sure to see our large assortment of SINKS, FRIDGES, ICE BOXES, ROOF VENTS, WINDOWS, SPRUCE FRAMING, PANELLING, TOILETS, LIGHT FIXTURES, HEATERS, WATER TANKS, TABLE LEGS and many more other useful items.
HOURS
8:00 - 5:00 Mon. - Sat.
Lot open Thurs. and Fri.
Til 9:00
S. J. PEDEN
LTD.
2855 Quesnel St.
386-3464
DLR. D-1040

NOBODY!!
BUT
NOBODY!!
HAS A LARGER SELECTION OF HARDTOP TENT TRAILERS THAN
IMPALA CAMPING WORLD
LIONEL
Canada's most popular
8 models from $1295
SPECIAL — ONLY
$2.10 lb.
for the 750-lb.
LEISURECRAFT
Complete with stove, sink, icebox, spare tie, and wired to your car.
ONLY $1575
TRAVEL TRAILERS
SPRITE
The world's most popular fully equipped lightweight trailer.
MOTORHOMES
EMPRESS Minihomes
Canada's finest
CHAMPION
All steel and low, low prices.
DIPLOMAT II by Executive — for the discriminating shopper.
BONA VISTA 5th Wheels
BOOK
Tent Trailers Now
while they last!
Open every day. Except Monday
10077 Galaran Rd.
on Pat Bay Hwy. Sidney
D.L. 3918
656-5504

"WESTERN" CAMPERS
OKANAGAN TRAILERS
Repairs
To all types of rec. vehicles.
VAN OUTFITTING
A SPECIALTY
PHONE 384-0213 ANYTIME
PARTS — ACCESSORIES
LOGAN'S RV SERVICE CENTRE
650 Burnside Rd. E. near Douglas

DOGWOOD TRAILER SALES
PARTS PROPANE
RENTALS
RANDELL TRAILERS AND CAMPERS 478-6841
2630 Deville Road
Dealer Licence D-1789
Highway 1 and Millstream Rd.

SOFT TOP TENT TRAILER, sleeps 4, zip on dining tent; Primus propane stove and heater, used twice. Propane tank and 72-quart cooler. $550. 598-8415.

1973 22-FT. SELF-CONTAINED trailer, custom-built to highest standards. 110, 12 volt and propane, AM-FM stereo, sleeps 6, like new, $4700. 386-6211 or 386-7728.

33' MOTOR HOME, FULL BATH; shag carpet, 2 fridges, solid teak interior, self-contained. View at 1580 Trans Canada Hwy. All offers considered. 479-5908 or 479-6853.

10½' SELF-CONTAINED CAMPER by Scamper on ¾-ton Dodge crew-cab truck, low mileage. Price $9500, 592-7691.

1969 FORD ¾-TON V-8 TRUCK and 8' camper and one 12' fibreglass boat and motor and trailer. As is, where is. $4600. 386-7185.

1974 VW VAN, 7000 MILES, COMpletely customized, with mags, radials, stereo, (honey of a bus). 658-5685.

19' FLEURY MOTORHOMES, steel frames, fibreglass, compact, easy to drive. Jackson's 974 Goldstream, 478-5812. DL-1014.

HOMEMADE TENT TRAILER, 3-burner stove, sink with pump extends to 8'x20'. Phone 478-8600.

1974 VOLKSWAGEN CAMPER, sleeps 5, fridge, stove. Any offer over $6000 considered. 656-4275.

COVERED UTILITY TRAILER, springs, shocks. Asking $200. 478-8877.

1973 WESTFALIA
Excellent condition. Phone 477-5517, 6-9 p.m.

1960 VW VAN, CUSTOM CAMPER interior, needs some work. Private sale. $800. 598-8669.

HOME MADE BOX TRAILER for sale, as is, where is. Reasonable, 735 Queens Ave.

FLATDECK TRAILER, SUITable for hauling stock car or antique car. 478-1476.

20' ARISTOCRAT TANDEM, COMpletely self contained, sleeps 4, new condition. $3,750. 478-8535.

CAMPER FOR IMPORT TRUCK, propane stove and ice box, sleeps 4 call at 4123 Holland after 6.

HOMEMADE TRAILER CONverts to 14' tent camper, 384-9804.

BOX TRAILER WITH LOADING ramp. 385-8804.

8' CAMPERETTE WITH STOVE. Asking $500. 656-5328 after 6.

8' VANGUARD CAMPER, FULL fibreglass roof. $1600. 478-4204.

168 CAMPERS, TRAILERS and MOTOR HOMES

1973 KUSTOM KOACH 27½'. AIR and rug. 1973 Dodge Club cab pickup, trailer towing package, bucket seats, camper shell. Will sell as unit or separate. See at Centennial Trailer Park, 1455 Craigflower.

FOR SALE TRAILER SITE, fully serviced, with or without trailer. Shawnigan Lake, Mountain View Resort. Sandy beach. 592-6806 or 743-2924.

1965 FORD SUPER VAN, MINI Motor Home. Raised roof, very nice job and in very good mechanical condition. $2500. After 4 p.m. 478-1685.

DUE TO HEALTH MUST SELL self contained, custom built, 24' Traveleze trailer, 4-piece bathroom, proper stove and fridge, TV, furnace, sleeps 4. 656-4856.

RARE 1967 17' AIRSTREAM fully self-contained, stereo system, TV, air conditioner, carpeted. Very clean, $3,750 or offers. 873-6161 (Vancouver).

SOFTTOP TENT TRAILER, BEST offer. 479-6930.

169 MOBILE HOMES AND PARKS

Happy Valley HOMES LTD.
Dealer's No. D-26010
2681 Sooke Road
478-8303

RETIREMENT SPECIALS

—2 bedroom doublewide Lakehurst — located in adult section of modern park.

—3 bedroom single wide Gendall located in EXCLUSIVE retirement park with a fantastic ocean view.

FAMILY LOCATION

—3 bedroom Gendall fully furnished — Cedar skirting and sundeck located 10 minutes from downtown Langford.

NOW LEFT

—17 family spaces — with a choice of homes available.

BOB'S
MOBILE HOMES LTD.
25 Crease 386-3623
DL 1911

TO CLEAR
2—10' and 1—8'
Hardtop trailers at INVOICE PRICES!

ALL TRAVEL UNITS priced to go!

LEADER ('74 model) 2 bedroom, as new. Nicely furnished, washer, dryer, and skirted, in adult park — Cedar Creek.

Propane — Gas — Parts

Hydraulic Jacks
Set of 4 — $196.50

386-3623 478-4979

WAGON TRAIN HOMES LTD.
VICTORIA
2524 Douglas St.
386-3291
LANGFORD
974 Goldstream
478-7333
SOOKE
6647 Sooke Rd.
642-5533
Dealer Licence Numbers:
MCD-26002 MCD-26018
MCD-26003

GOLDSTREAM
MOBILE HOMES LTD.
PARAMOUNT PREMIER
MONARCH AND PARKWOOD
Modern park space available with all purchases
2994 Jacklin
478-1751 478-8391
Dealer Licence No. MCD 26091
OPEN TO 5:30

NEW AND USED HOMES READY for immediate occupancy, on bus line and witin walking distance of SOOKE SHOPPING CENTRE $10,500 and up. Lovely ocean view and ideal for family and retired couples. CALL 642-5533. WAGON TRAIN HOMES LTD. MCD-26166.

URGENT SALE, SAVE $1000 NOW on this exceptionally clean 50' mobile 2-bedroom home set up in family park within commuting distance to Victoria, ask for Mel, 478-9912. Robin Hood Trailer Sales, 2714 Sooke Rd. D.L. 3091.

LARGE, 3-BEDROOM MOBILE home, 1,050 square feet, immaculate, carpeted throughout, washer, and dryer, tool shed, and many extras, on very large landscaped lot, shrubs, trees and garden. No. 5 Spectacle Lake. 743-5849.

12X68 3-BEDROOM DELUXE home in family park on large space, Mill Bay area. Phone 478-9912 for appointment to view. Robin Hood Trailer Sales, 2714 Sooke Rd. D.L. 3091.

ORDERED EAST, MUST SELL our 3-bedroom home. Tastefully set up on spot 17, in Shirlmae Park. Drive in to inspect anytime, or phone 478-4151, 478-6049.

1974 60'X12' 2 BEDROOM MOBILE home. Drapes and carpets throughout, no furnishings. As new, will move to your location $10,000. 658-5811 or 658-5673.

CHERRY POINT — SEASIDE adult park. 50x90 lot. New 12x68 2-bedroom Neonex. Extras and large storage space. Sale by owner, 652-3753.

AS NEW — DELUXE MOBILE home, skirted, porch, shed, electric fireplace, shag rugs, Mill Bay — commuting distance Victoria. $16,500. 746-7836.

12-60 MOBILE HOME, 2 BR, IN quiet adult park, near bus, stores. Jackson's Goldstream Estates, 974 Goldstream, 478-5812. D.-1014.

65' GENERAL, 2 BEDROOM, 1½ baths, extended living room, workshop, adult couple, close in. $19,750. 478-7938.

IMMACULATE 12X68, 3 BEDroom, fireplace, large sundeck, skirted, fully landscaped, 478-4635 or 479-5938.

24X40 DOUBLE WIDE, FULLY skirted, large sundeck, sunny location, immediate possession. Phone 478-0244 or 479-5580 after 6.

[illegible]R-WAY MOBILE HOME PARK space with patio, garden for travel trailer only. Monthly. Phone 384-8791.

1974 12X56 MOBILE HOME IN treed park, Duncan area. Offers. Must sell. 748-8272, 479-4247.

SACRIFICE 12X68 KENTWOOD on lot at Spectacle Lake. 112-743-2970.

1972 12X48 2-BEDROOM MOBILE home. In park near Duncan. $7,900. Phone Duncan, 748-9213.

169 MOBILE HOMES AND PARKS

Robinhood
SALES AND SERVICE
2714 SOOKE RD.
NEW AND USED

Mobile homes all located within 25 miles of Victoria. Government Grants — $1,000 and $500 available to assist you in financing O.A.C. Urgency forces some homes to be offered for less than market value.

EXAMPLE: $11,500—50' 2 bedroom fully furnished with new carpets and stacked washer and dryer. Excellent value in family park. Only 30 minutes from down Victoria. L512.

Call today 478-9912
D.L. 3091

TRIANGLE HOMES LTD.

Bendix Home Systems Ltd.
Pyramid
2435 Trans. Can. Hwy.
478-1774 D.L. 25171
Mon.-Fri. 9-6 p.m.
Evenings by appointment
Sat. 9-5 Closed Sundays

YOU CAN OWN A BRAND NEW
31' Airstream
Complete with air conditioner and TV antennae for only:
$14,995
Large selection of Argosy and Airstream in Stock
Take a demo ride in an Argosy motor home
B.C.'s only authorized Airstream Service Centre.
CLAYNOR TRAILER SALES
Claynor Enterprises Ltd.
20720 42nd Ave., Langley
530-0771 D.L. 72

LATE MODEL PRIVATELY owned 12x60 Glendale 3 bedroom. In family court, Shawnigan Lake Village. Also a 13 ft. Teepee travel trailer. Phone 748-3342 days or 743-9463 eves.

2-BEDROOM MOBILE HOME, like new, with stove and fridge, utility room, carport, sundeck. Set up in Pacific Shores Trailer Inn by the Sea No. 13 Parksville, full price $9,800. 468-7340.

1 YEAR OLD, 12X68 MOBILE Home. Two bedrooms, plus den with fireplace. Located on pad in Sooke with seaview. 642-5049, 592-3236 after 6:30 p.m.

24'X40' PREMIER, DOUBLE wide, adult park, call 478-8720 after 5 weekdays, anytime weekends.

ONE YEAR OLD, 12X68 CHANcellor, 3-bedrooms, dining room with china cabinet and patio doors. 10x13 storage shed. 478-9794.

1974 MODULINE 40' DOUBLE wide deluxe. Scenic view, $19,000 or offers. 478-0160.

MUST SELL — 3 BEDROOM MObile semi-furnished, on site 478-8026.

178 SUMMER RESORTS

QUALICUM ON THE BEACH — Rosewell Auto Court and Store (Under new management.) Qualicum Beach. 1 and 2-bedroom units. Phone Parksville 248-3195 or Write Victoria Press Box 644.

FARM HOLIDAYS, PARKSVILLE area. Trout pond. 2 furnished cabins $40 and $60 per week. Also bed and breakfast available in write Box 1081, Parksville. write Box 1081. Parksville.

VISIT TRADE WINDS RESORT. Situated by beautiful Lake Cowichan. Kitchenette cabin. Boat launching and rentals, swimming. 749-6411.

ZEER'S RESORT ON LAKE COWichan. Cottage and 2 bedroom housekeeping untis, good swimming. 112-745-6223.

LAKE COWICHAN, CLEAN SELF-contained cottage. Rent in July by week. Good safe beach. 477-3656.

BEACH CABINS, FULL FACILIties, Qualicum Beach. $125 per week. 112-248-6532.

181 TOURIST ACCOMMODATION

SHAWNAIRE RESORT UNDER new management, family housekeeping units, cabins and suites weekly rates, fishing, swimming, kayak and boat launch on Shawnigan Lake. 743-2062.

MAUI, 1 BEDROOM CONdominium on ocean, sleeps 4, 6 miles from Lahaina. $28 per day for 2, $650 pre month. Write Victoria Press Box 674.

185 CONVALESCENT AND REST HOMES

ROCKLAND AREA, PERSONAL care home has vacancy for a lady or gentleman. Private room with bath, 24-hour supervision, registered nurse on duty. Tray or dining room service. 595-4922.

CHARMING ACCOMMODATION, ladies, no stairs, nutritious meals, kindly attention. 384-0693.

190 ROOM AND BOARD

OAK BAY GUEST HOUSE
1052 Newport Ave. located amid a beautiful garden. Near bus stop, glof course, marina, and post office. Double and single rooms with private bath. 598-4330, 598-3812.

WE HAVE ONE RETIRED GENtleman making his home with us and would like another. Active, non-smoker, write P.O. Box 503, Victoria.

DELUXE ACCOMMODATION, professional person, references required. Active retired preferred. 658-5871.

LARGE ROOM, GOOD BOARD, working man, off street parking, 595-7453.

193 ROOMS TO RENT

JAMES BAY ON BUS ROUTE one large room furnished, 2 closets, can accommodate up to 4 people, $200. One room furnished, 2 people, $125. Laundry provided. Clean working people, no smoking, drinking, drugs. No rowdiness or parties. Board provided in dining room to include breakfast 7 a.m., sandwiches to take out to work, dinner, 6 p.m., snack 9:30-10 p.m. Weekends cold. Home cooking $150 over and above room. Would consider board for non-residence. 384-5874, 87 South Turner.

FURNISHED ROOM. JUNE 20TH. Separate toilet and sink. Own entrance. Suitable for male student. No pets. $90. 383-4348.

SLEEPING ROOM, NO DRINKing, no smoking. Available immediately. Furnished. Close to Mayfair Shopping Centre. $60. 385-1200.

SUITE TO SUBLET, FOR JUNE, July and August, suitable for single person phone on Sunday 384-5001.

SLEEPING ROOMS FROM $45. week. James Bay Inn. 270 Government. 384-7151.

BASEMENT BED-SITTING room, reasonable, suit young girl 382-7020.

SMALL FURNISHED SLEEPING room. Inquire No. 101-1030 Linden.

CHILDREN WELCOMED, OLDER home, reasonable. 385-7656.

197 HOUSEKEEPING ROOMS TO RENT

SINGLE MAN, 34, WISHED TO share new Sooke country home with same. $125 in rent or work. Must like German Shepherd. 642-5356 evenings.

ROCKLAND
Unfurnished room with or without private bath, share kitchen, July 1, 382-7771.

YOUNG WORKING PEOPLE TO share house in James Bay. 383-2622.

199 HOUSEKEEPING ROOMS WANTED

WANTED BY NON-DRINKER and smoker. Own bedroom and kitchen, fridge and electric stove. Phone between 9 a.m.-12 noon. Wanted for July 1. 386-0204.

QUIET WORKING WOMAN REquires housekeeping room July 1st. References. 598-6796.

200 APARTMENTS TO RENT UNFURNISHED

Harbour Towers

A FULL FACILITY BUILDING
—Raven's lounge and dining room
—sweeping views, balcony
—laundry room on each floor
—swimming and hydrotherapy pool and sauna

LUXURY PENTHOUSE $550
—Available July 1st.
—1,400 sq. ft.
—Wall-to-wall carpets
—Brick feature wall with electric fireplace
—2 bedrooms, 2 baths.
—Formal living-dining room
—Free hydro and parking

ONE BEDROOM $250
—Available August 1st.
Contact Harbour Towers, 385-2405

Chateau Victoria
1-Bedroom Suites from $196.
SUPERIOR fire and soundproofing, wall-to-wall carpets, drapes, balconies, colored appliances. ADULT oriented building. No pets, 1-yr. lease required.
For information please call
382-4221 740 BURDETTE AVE

"HOMEHUNTERS"
OF CANADA
598-5101

$140 . . . 1 BR Central now
$195 . . . 1 BR Modern Handy
$180 . . . 1 BR large Main floor
$160 . . . 1 BR Kids under 3, Esq.
$175 . . . 1 BR Cute 'n Cosy
$155 . . . 1 BR Middle-aged people
$138 . . . Bach. Mat. adults. Esq.
$155 . . . Bach. Close to ocean.
$165 . . . Bach. Large Mod. block.
$183 . . . 2 BR. Beautiful, old. cpl.
$300 . . . 2 BR Kids, Pets. Sidney
$210 . . . 3 BR for older couple.

FEE
Open 7 Days a Week
1394 Hillside Ave.

$325 ROCKLAND, 1100 SQ. FT. OF brand new 2 Br. Condominium. W.W. thru out, 1½ Baths, balcony. No children or pets. Available July 1, 1975.

$325 Beacon Hill Park is next to this spacious 2 BR Condominium. W.W. carpeting, Balcony, 1½ baths. Available July 1, 1975.
FOR VIEWING CALL 384-8124
PEMBERTON HOLMES LTD.

SOUTHGATE AND COOK
Deluxe 2-bedroom suite, W-W. F and S. Avail. July 1st, one year lease avail. $290. Sorry, no children or pets. Call Brown Bros. on Blanshard, 385-8771.

WINDSOR COURT
1 bedroom suite available immediately and 1 bedroom suite available July 1. Pool, sauna, swirl pool, squash court, tennis court. No children, no pets. Mr. Trakys 384-8753, Mr. Cox 384-4859. MacArthur Park Estates.

FAIRFIELD-CLOSE IN
Unfurnished bachelor apartment separate kitchenette, 3 pc. bath, quiet close in, available now, adult lady. $99 Dickie Agencies 382-4312 after 9:30 A.M.

OCEAN PARK MANOR, 885 Dunsmuir, available immediately, 1 bedroom from $180, and 3 bedrooms from $285 Please call between 6-8 p.m. 384-7627. Mature adults only, no pets.

ACCOMMODATION SUITABLE for 2 working girls, private entrance, heat and utilities supplied, stove, fridge, bath, 3 rooms all freshly redecorated. $250 per month. Phone 479-8752 between 5 p.m. and 9 p.m.

MODERN BLOCK OFF FERNwood, bachelors $175, 1-bedroom suite $200. No children, no pets. Relaible couples over 19. Phone 9 a.m.-7 p.m., 386-3091, 2136 Ridge Rd.

ELDON PLACE
Near Woodwards. Available July 1. 2-bedroom, $253, 3-bedroom, $285. Older adults only, no pets or children. New block. All facilities. 386-0614.

TWO BEDROOM APARTMENT in Esquimalt area, all facilities including swimming pool. Military officers preferred. Regret no children or pets. Phone manager after 8 p.m. 383-3224.

AVAILABLE JULY 1, 1-BEDroom from $195, 1 bachelor from $165, also available now 1 bedroom, call between 10 a.m. and 6 p.m. 385-2185.

1-BEDROOM SUITE AVAILABLE July 1st. Close to downtown. $160.25 per month. Quiet, mature couple preferred. Call caretaker at 382-3642.

SELF CONTAINED 1150 SQ. FT. three bedroom basement suite. Electric heat, fireplace, Esquimalt area, $275 plus utilities. 385-0566 after 5 p.m.

2-BEDROOM DELUXE CONdominium, washer-dryer, fridge, stove. Quiet block. Underground parking. Only 6 suites left. 383-0437.

GROUND FLOOR 2 BEDROOM, 1½ baths, modern condominium. Quadra Inverness area. $300 includes water and heat. No pets. 385-0149.

LARGE, ONE-BEDROOM SUITE in clean, modern block, close to Parliament Buildings, quiet refined older adults only. No pets. Available July 1. 477-6448.

EXCEPTIONAL 2 BEDROOM, close to sea, adults only, with covered parking, $325 per month. 595-3556.

FOUR ROOM SUITE, MIDDLE aged couple only, light duties with reduced rent. 592-2365.

2-BEDROOM SUITE, QUIET, PREferably retired or semi-retired couple. 385-0215.

BASEMENT BACHELOR SUITE, available June 15. $99 a month. 388-9252.

SUITS AT SELKIRK WAterfront, no pets, mature adults only. 383-7659 or 592-7678.

JAMES BAY AREA, ONE 2-BEDroom apartment, adults only. Phone 382-8071.

BACHELOR SUITE, NEW BUILDing, laundry facilities and storage. $175. 385-0289.

MODERN 1-BEDROOM, $155. Main floor. Elderly people. Quadra-Bay. No pets. 384-7479.

SINGLE GIRL 33, WISHES TO share with same. 592-6409.

1 AND 2-BEDROOM CONdominiums. 382-5787.

BACHELOR SUITE AVAILABLE June 15th. 121 Rendall St.

201 APARTMENTS TO RENT FURNISHED

HAVE LARGE DECORATED two bedroom apartment, need young person to share expenses. $125 per month pays all. Phone Joanie after 5:30 p.m. 386-1720.

OAK BAY 1-BEDROOM
Luxury waterfront apartment, beautifully furnished. Available July 4 to Sept. 30. Rent $450. Phone 477-8811, 9 to 10 a.m.

2 BEDROOM, BASEMENT apartment, near UVic, fireplace. Would like mature working woman. 477-8259 Call after 4:00

FOR SHARING $350, 2 BEDroom, kitchen, bathroom, rumpus room and bar, private entrance, after 5, 383-3880.

AVAILABLE IMMEDIATELY REsponsible single person to share character house with same. Fairfield District. 384-2941.

WELL FURNISHED ONE-bedroom upper duplex, seaview, quiet cul-de-sac. 1-year lease. Saxe Point area, $250 month. 384-4589.

MODERN BACHELOR APARTment—nice—downtonw—bus. For single man. 383-5459.

RETIRED PERSON FOR LIGHT duties in apartment, reasonable rent. 598-4060 evens.

201 APARTMENTS TO RENT FURNISHED

DAILY WEEKLY MONTHLY
Adjacent to Parliament Buildings and Inner harbour. Fully furnished 1 bedroom suites, color TV, linens, dishes, all utilities. Use of saunas, pools and coin laundry.
ROYAL SCOT INN
425 QUEBEC ST. 385-3543

OCEAN PROPERTY MANAGEMENT

YEAR 'ROUND LIVING ON beautiful Shawnigan Lake waterfront. 35 minutes from Victoria. 2 bedrooms, fully furnished suites. Heat and light supplied. Also free moorage for your boat. Available Sept. 1. (112) 743-2062.

FORT ST.-CLOSE IN
Furnished — 3 room (1 bedroom, 3 pc bath) — very quiet, for mature lady. Available June 15. $137. Dickie Agencies 382-4312 after 9:30 a.m.

1 AND 2-BEDROOM UNITS, FURnished, utilities supplied. Monthly rates. Calpine Motel. 652-1415.

202 APARTMENT FURNITURE TO RENT

STANDARD FURNITURE
Three Rooms from
$35 per month
Immediate Delivery
382-5111

203 APARTMENTS WANTED

"HOMEHUNTERS"
OF CANADA
598-5101
TIRED OF HUNTING FOR ACCOMMODATION?
We are working 7 days a week locating suitable vacancies that meet your needs.
We have many vacancies on hand at all times.
DON'T WAIT!
Call NOW or drop in any time for more information.
1394 Hillside Avenue

EXECUTIVE SECRETARY REquires comfortable, quiet and unfurnished 1 bedroom suite. Preferably in an older home — James Bay or Fairfield. Contact Miss Batten, weekdays, 387-6326, evens. 5-7 p.m. 388-9008.

WANTED TO RENT BY SUMmer school student, wife and two year old, a one or two bedroom furnished basement suite or apartment, July 1st to August 15. Write Box 1031, Hinton, Alberta.

BY JULY 1. 1 BEDROOM, COMpletely self-contained, laundry facilities, single woman, 25, quiet non-smoker, references, appreciate peaceful location. Maximum $145 including utilities. 598-7129.

MORMAN MISSIONARIES NEED apartment in Esquimalt-View Royal area. Very reasonable. References. 384-9925 before 9:30 a.m. or after 9:30 p.m.

NEEDED JULY 1 — UNFURnished character apartment or cottage. Single working man, nonsmoker, good references, 595-6108 after 5:30 p.m.

QUIET COUPLE WITH TWO well trained cats would like accommodation. Older cottage would do. 658-5928.

HISTORIAN REQUIRES QUIET apartment or suite Oak Bay, university area July 1, 598-7910 after 2 p.m.

RETIRED COUPLE SEEK ONE bedroom apartment or duplex Sept. 1 or Oct. 1, Victoria Press Box 664.

2 BEDROOM APARTMENT OR duplex required for young couple with one child. 382-3105. Between 8 a.m.-4:30 p.m.

YOUNG MAN, 25, SEEKING ONE bedroom apartment in older house. 383-5381.

WORKING GIRL WANTS CHARacter one-bedroom unfurnished or bachelor. 592-0557 after 6 p.m.

NURSE REQUIRES UNFURnished 1 bedroom suite, preferably in older home 385-8935.

206 DUPLEXES TO RENT

SUPER MODERN HI-VIEW LOCATION
High up on a hill, views over everything. THREE BIG BEDROOMS — TWO Bathrooms-Large Laundryroom — SMART Post'n Beam Living room (Fireplace) and Big Diningroom — Part Basement and LOTS of closets — Big BALCONY — Rent $425.00 (Availabe July 1st.) Call John Bishop 384-0581 (24 Hrs.) Wills and Wonnenberg Realty Ltd.

LARGE MODERN TWO-BEDroom suite, fridge and stove and all utilities included. $230. Prefer someone wishing to babysit for upstairs landlady for $6 pre day. 379-7955.

FURNISHED 1 BEDROOM DUplex, all utilities, washer-dryer included. Sorry no children or pets. References required. Available July 1st. 382-7006.

4 BEDROOM, 1½ BATHS, LARGE kitchen and living room. $350 per month. Heat and water included. 112-939-2152.

210 HOUSES TO RENT UNFURNISHED

FOR THE PROFESSIONAL MAN
Shawnigan Lake Country Club estate. Beautiful brand new 4 bedroom home. Large living room, dining room, 2 baths, wall-to-wall shag carpet. Covered sundeck; fridge and stove. Boating, swimming, golfing, indoor pool and sauna at back door. Available July 1; first and last month's rent in advance. One year lease; $395 a month. 479-6221.

FOR LEASE, AVAILABLE JULY 1, nearly new large 2-bedroom home on ½-acre of beautiful grounds. Full daylight basement. Elk Lake side, of Cordova Bay ridge. Rent $375-$400 per month depending on lease term. Credit references required. D. F. Hanley Agencies, 385-7761 anytime.

LARGE OLD ENGLISH TUDOR Home Gorge area. 4 bedroom, formal dining room, library, 3 fireplaces. Carpets and drapes. Lease. References. $440. per month 1320 Coventry.

VIEW ROYAL
Attractive 2-bedroom townhouse, adults only, no children, no pets. Available for rent, 1st of July, $275. Apply Royal Trust, 388-4311.

1-BEDROOM HOUSE AT 2312 ORchard Ave., Sidney, spacious grounds; to couple only. Interviewing Saturday, June 14, 10 a.m. to 8 p.m.

BEAUTIFULLY APPOINTED, near new, 3 bedroom, Colwood home. Wall-to-wall, 1½ baths, $385. lease available Aug. 1. Wilson's Rental Management. 382-3941.

CADBORO BAY-ESTEVAN AREA. 3-bedroom house, partly furnished. $350 per month to responsible adults. Phone before noon. 384-6425.

HOUSE FOR LEASE, AUGUST 15 - June 30-76, Sidney, Deep Cove area. 3 bedrooms, 2 bathrooms, den, large family room. $400. 598-2938.

QUADRA-FINLAYSON. 2 BEDrooms, Detached garage, July 1, one mature married couple only. No children. No pets. References, $270, 592-6940.

TWO- AND THREE-BEDROOM houses from $350 a month.
P. R. BROWN and SONS LTD.
762 FORT ST.
385-3435

TWO-BEDROOM, FIREPLACE, cabin. 2560 Penrhyn, one block from sea, off Cadboro Bay village. $260. 383-9710.

NEW 3-BEDROOM HOME, SIDney, available immediately, $375 monthly. References required. 477-9208, 383-5435.

3-BEDROOM, FULL BASEMENT house at 1715 Leighton. Available now for 2-3 months. $350. 388-5613, before noon, or 592-7403 evenings.

EXECUTIVE TYPE HOME, 2 bedroom, bathroom, fireplaces, full basement, rumpus room, July 1. $300. No children, no pets. 478-8974.

NEW 3-BEDROOM HOME, SIDney, available immediately, $375 monthly. References required. 477-9208, 383-5435.

3-BEDROOM HOME ON WAterfront, centrally located. $400 per month. 479-5357 after 6 p.m.

3 BEDROOM DUPLEX, FULL basement, available July 1. $375. After 5 p.m. 385-4908

AVAILABLE JULY 1, 3-BEDroom, large lot. $375 monthly. 478-1626.

210 HOUSES TO RENT UNFURNISHED

$365 GLEN LAKE. LOVELY 2 YR. old 3 BR. home, 1 BR. and bath roughed in downstairs. W.W. FP, Sundeck off DR. Large landscaped lot, fenced in. Available July 1, 1975.

$300 Quaint 2 BR. English cottage, Cedar Hill X Rd and Shelbourne, equipped with appliances, W.W., FP. extra size landscaped lot for garden lovers. Available July 1, 1975.

$400 Large character home, Oak Bay, beam ceilings, FP. 3 BRs. hardwood flrs., fenced yard, freshly painted thru out, bathroom modernized, new furnace and wiring. Available July 1, 1975. For viewing call: 384-8124.
PEMBERTON HOLMES LTD.

THREE-BEDROOM EXECUTIVE home, approximately 1300 sq. ft. Nearly new wall to wall carpet throughout including kitchen carpet. Family sized kitchen with teak cupboards, fridge, stove, dishwasher and clothes washer included. Nice size living room with fireplace, lovely ground level partially enclosed patio, good garden plot behind house, also a nice recreation or storage shed. On a quiet residential street two blocks east of Quadra school with a nice view over the city. $460, available July 1. 592-4962. References.

ONE 1 BEDROOM HOME AND one 2 bedroom home, fridge, stove. 383-6062.

THREE BEDROOM FINISHED basement, swimming pool. 2705 Sea View. 477-0689.

1 AND 2-BEDROOM CONdominiums. 382-5787.

211 HOUSES TO RENT FURNISHED

LOVELY 3-BEDROOM, FURnished home with ocean view in university area. Adults, no pets, no gardening. References. Minimum 1-year lease. Phone eveings 384-0728 except Tuesday and Wednesday.

SOUTH OAK BAY, BEAUTIFUL 2 or 3-bedroom house on St. David St., close to Windsor Park, beach and village. One year's lease from July 1. $480. 592-7496.

FOR JULY — AUGUST TO MAture couple Oak Bay waterfront home. $350 per month. 598-4470.

FURNISHED HOME 2 BEDrooms plus den, available July, August and Sept., rent $375. Phone 386-6474.

212 HOUSES WANTED TO RENT

Free to Landlords
Eliminate Needless Phone Calls
We also advertise FREE for you and send prospective tenants you require.
Give us a Try.
We're open 7 days a week
"HOMEHUNTERS"
OF CANADA
598-5101

NEEDED BY JUNE 20th
3 or 4 BR, furnished home for Doctor and family that are returning from Australia. If you are considering a vacation or leasing your residence for a short period, please call me and I will provide you with further information.
JOHN F. COLWELL
384-8124 592-9828

YOUNG CHRISTIAN COUPLE with 2 children, need 2 or 3 bedroom house, anywhere from Cordova Bay to Brentwood, experienced handyman gardener and excellent references, up to $175, 385-3796.

COUPLE WITH 2 CHILDREN URgently ned 2 bedroom house, apartment or duplex. Will pay up to $200. 479-7316.

UP TO $350. 2 BEDROOM HOME needed by small, responsible family by July 1st. Preferably in Sidney, Deep Cove area. 479-7080.

MARRIED COUPLE WOULD like inexpensive quiet house, duplex or mobile home to rent in Colwood, Langford area for July 1st. 384-6040.

RELIABLE COUPLE, LATE 20'S, need reasonable 2 bedroom country home. No children, excellent references. Handy man and gardener. 592-9753.

TWO RESPONSIBLE WORKING gentlemen require quiet 2 to 3-bedroom house-duplex, July 1, urgent $250. 477-0483.

YOUNG COUPLE WITH NEUtered cat require one or two bedroom duplex or house, July 1. 477-4802.

ACCOMMODATIONS FOR COUple with one child needed immediately. 479-5869.

215 HALLS, WAREHOUSES, STORES and OFFICES TO RENT

NOW AVAILABLE FOR OCcupancy on Main Street in rapidly developing Sooke. Approx. 275 sq. ft. finished building in growing professional cluster area. 2 separate entrances. Large picture window view of Sooke Harbour and Olympics. Low rent of $225 per month includes hydro, electric heat and parking. 652-2521 Mon-Wed., 642-3535 Thurs., 652-3128 weekends and after 6.

OFFICE SPACE
1350 SQ. FT.
On top floor of new high quality, air-conditioned building in the Quadra-McKenzie area. Ideal for a professional office; especially a legal firm. For details contact
384-8124 ROBERT LAW 478-9474
PEMBERTON, HOLMES LTD.
1000 Government

DOWNTOWN
3,000 Sq. Ft. For Lease (2nd floor)
700 Blk. ort Street.
Call B. Lawless.
Town and Country Realty Ltd.
382-7276

750 SQ. FT.
Main floor office or retail store space, Simpsons-Sears area. Utilities included. Good display windows. $350.00 Month.
dows. 385-7721
KENT MACLEOD
385-7721 595-4273
GARDNER REALTY LTD.

FOR LEASE
1,200 or 900 sq. ft. Office space Near Simpsons-Sears. All carpeted and draped. Call now.
385-7721 KENT MACLEOD 595-4273
GARDNER REALTY LTD.

VALUABLE LEASING AREA, UP to 6000 feet on each floor, served by 6000 lb. freight elevator, plus stairwells. Will lease in multiples of 2000 square feet. 937 View Street, 658-5479 for viewing. Ideal for wholesalers and manufacturers agents.

BENTALL BUILDING
Prime office space at Douglas and Fort Sts., approximately 1250 sq. ft. on 7 floors. Partitioned into several offices, air conditioning and some carpeting. Phone Mr. Cox, at 388-5421.

WANTED TO RENT
Building for commercial Purposes (retail) 12,000-20,000 sq. ft. Must be reasonable. Tel. 477-0233 after 6 p.m. or 385-4744 days.

PRIME OFFICE SPACE INCLUDing 2 furnished private offices plus large reception area. Approx. 500 sq. ft. Fort and Douglas location. Reasonable rent. Mr. Myers, 384-0514.

TOP LOCATION
Douglas St., 800 sq. ft., air conditioned, bright office space, reasonable rent. Apply Royal Trust Co. 388-4311.

RETAIL STORE FOR RENT
Approximately 400 sq. ft., retail unit available, July 1, in the Mall at 720 Yates St. For leasing information contact M.E.P.C. 383-4168.

SMALL CONTRACTING FIRM would like to share office and bookkeeping expenses. 656-5417, after 4 p.m.

PRIVATE OFFICE, SELF-CONtained, washroom, first floor walkup. 367 Burnside Rd. East. $195 monthly. 385-8821.

2400 FT. WORK AND OFFICE space in older wooden building. Rent part of all. Rent negotiable. 383-1905 after 5.

ESQUIMALT LEGION AUDITORIum. large modern facilities, for weddings, banquets, meetings, 286-7635.

WORKSHOP FOR LEASE, 1,500 sq. ft. $300 month. 383-4512 or 386-0419.

WAREHOUSE STORAGE SPACE, 6,000 feet available in Langford, phone Legion Manager, 478-8365.

OFFICE SPACE, AIR CONDItioned, carpeted. Gorge Shopping Centre Ltd., 388-5812.

215 HALLS, WAREHOUSES, STORES AND OFFICES TO RENT

Park Pacific

Superior air conditioned office space available for professionals: i.e. doctors, lawyers. Pleasant outlook, close by Law Court and Victoria General Hospital. Will partition, carpet, drape, etc. Purchase strata title or lease. Total space over 5000 sq. ft. For further information and appointment to view call J. B. YOUNG at The SAVOY, 382-7521 or 384-4657. Park Pacific Investments, 383-4124 anytime. J. B. YOUNG, 598-1818 (residence).

PROFESSIONAL OFFICE SPACE available in new five storey concrete, fully air conditioned and carpeted building on Quadra Street near McKenzie Avenue with abundant on site parking. Architect designed interior layout and decor provided.
Park Pacific Apartments Ltd.
388-5491

FOR LEASE
OFFICES
QUADRA and McKENZIE. 450 to 7373 sq ft. Good parking. Reasonable rates.
QUADRA and GREENRIDGE. Up to 12,650 sq ft. New high-quality, air-conditioned building.
LANGFORD. 3,000 sq ft. New building. Good traffic and parking.
BASTION SQUARE AREA. 200 to 2733 sq ft. New remodelled heritage building. A good, central location.

RETAIL
LANGFORD. 3,000 sq ft in a new complex in this rapidly growing area.

WAREHOUSE
LANGFORD. 7,000 sq ft. New building. 18-ft ceiling.
Most of the above can be divided to suit your personal requirements.
For details, call:
384-8124 ROBERT LAW 478-9474
PEMBERTON, HOLMES LTD.
1000 Government

FOR LEASE
OFFICES

Broughton St.	6000 sq. ft.
Fort and Vancouver	6500 sq. ft.
Burnside Rd.	5000 sq. ft.
North Park St.	7500 sq. ft.
Fort and Foul Bay	2000 sq. ft.
Hillside and Shelbourne	6000 sq. ft.

WAREHOUSES

North Douglas St.	6000 sq. ft.
Devonshire Rd.	12000 sq. ft.
Ellery Rd.	11000 sq. ft.

Most of the above can be divided to suit your personal requirements.
Call for details:
R. I. Murphy 384-81124
PEMBERTON, HOLMES LTD.
1000 Government St.

FOR LEASE
PRIME
LANGFORD AREA
OFFICE SPACE
Over 5,000 sq. ft., fully air-conditioned, above new Bank of Montreal and Retail Building. Ideal location for professional people.

RETAIL SPACE
Available August 1st, 3,400 sq. ft. next to Bank of Montreal in Whole or in Part. Excellent traffic area.
GARTHLAND DEVELOPMENTS LTD.
386-7086 386-1911

PRESTIGE
OFFICE SPACE
LUXURY APPOINTED
PENTHOUSE
—$550 per month.
—sweeping view, 1400 sq. ft.
—wall-to-wall carpets
—brick feature wall with electric fireplace
—2 bedrooms, 2 baths
—formal living, dining room
—free hydro and parking
—available July 1,
Contact Harbour Towers
385-2405

FOR LEASE
WAREHOUSE
SPACE
12,500 sq. ft. with high ceiling. 4,000 sq. ft. Mezzanine area. 2,200 sq. ft. office area. 13,000 sq. ft. parking area. 6,000 sq. ft. fenced compound loading ramp, package, excellent access. 3388 Douglas St., next to Red Lion Inn. Call Belmont Management 656-5566.

STORAGE SPACE AVAILABLE downtown, 700 block Yates Street, 1100 square feet. 383-2514.

233 MORTGAGE LOANS and INSURANCE

We Specialize in
FINANCING
LAND
DEVELOPMENT
APT. SITES
ACREAGE OR
SHORT TERM
HOLDINGS
1st or 2nd
MORTGAGE LOANS
ANYWHERE
IN B.C.
CASH VALUATIONS ON EXISTING MORTGAGES OR AGREEMENTS GIVEN WITHOUT OBLIGATION.
COURTESY TO FELLOW BROKERS
PHONE COLLECT TO L. THOMAS AT
(OFFICE) 384-7128 (RES.) 595-7165 OR 478-1720
Douglas Hawkes Ltd.
990 Blanshard St.

NEED MONEY?
First, Second or Third Mortgages available based on market value. Free evaluation on your home or land.
Call ELLWOOD NAULT,
388-4150 or
OLYMPIC REALTY LTD.,
385-5741

PROBLEMS FINANCING?
TRY US 385-2321
At Ravelle we have an excellent supply of funds for all types of mortgage loans.
Homeowner—Builder—Commercial
1st from 11 Per Cent—2nd from 16 Per Cent.
RAVELLE HOLDINGS LTD.
MR. DURAND Res. 385-6178

1ST MORTGAGES FROM
11 per cent
2nd Mortgages from
16 per cent
Rae Investments
388-7891
Eves. 477-3886, Mr. Stuber

TRUMP
for instant
MORTGAGES
10½& 598-3014 10½%
LAND
DEVELOPING
FUNDS
AVAILABLE.
PHONE
386-6192.

MORTGAGE FUNDS AVAILABLE FOR FIRST MORTGAGES, SECOND MORTGAGES AND INTERIM FINANCING. FOR DETAILS CONTACT MR. McKENZIE 386-7521. BOORMAN INVESTMENT CO., LTD. 1111 GOVERNMENT ST.

233 MORTGAGE LOANS AND INSURANCE

1st—2nd—3rd
MORTGAGE
LOANS
NO BONUS
NO DISCOUNT
NO HIDDEN CHARGES
Examples

Borrow	Pay Monthly
$ 2,500	$ 31.86
$ 5,000	$ 63.71
$10,000	$127.42
$15,000	$191.13

15-year amort. — 5-year term
No amounts too small or too large
Highest prices paid for existing mortgages or agreements
Interviews in the privacy
Money immediately available
W. A. (Bill) Hodgson
385-4528
24-hour service
Byron Price and Associates Ltd.

MORTGAGE
INVESTMENT
FROM
11 PER CENT
HELP PROTECT YOUR SAVINGS BY INVESTING IN SECURE 1st and 2ND MORTGAGES. 5-YEAR TERM.
CONTACT
P. R. BROWN
& SONS LTD.
762 FORT ST. 385-3435

SMALL AD — SMALL COST
If our rates were higher we could afford large ads. For best rates call R.M. Ged[illegible]es, P[illegible] PROPERTIES LTD. 477-9514.

Funds available immediately for 1st and 2nd mortgages. Contact:
david burr ltd.
655 FORT ST. 384-9333

234 MORTGAGES FOR SALE

ROBERTS
INVESTMENTS
& MANAGEMENT LTD.
702-1175 DOUGLAS 388-6691

PERHAPS YOU WOULD LIKE TO OBTAIN THE HIGH YIELDS NOW OFFERED TO MORTGAGE INVESTORS — But you're not quite sure where to turn for sound advice.
We have the experience, the qualified mortgage executives and we are constantly in touch with the market demands.
WE SOLICIT YOUR ENQUIRIES WITHOUT OBLIGATION.
D. H. MacGILLIVRAY, 388-6691

Mortgage Money
Private and institutional funds available for all types of mortgage financing. Buying a home or refinancing for investment or to pay off debts. Mortgages and agreements bought and sold. KAJ JACOBSEN 382-9191.

Real Estate Division
Canada Permanent

18%
MAX. 1-YEAR TERM
Better security than most 12% mtges. Ideal for small investor. Call for details. R. M. GEDDES. PRINCIPAL PROPERTIES LTD. 477-9514.

235 WANTED TO BORROW

FIRST MORTGAGE, $25,000, AT 12%, 5-YEAR TERM. FOR DETAILS PHONE MR. McKENZIE, 386-7521. BOORMAN INVESTMENT CO. LTD., 1111 GOVERNMENT STREET.

$10,000 ON AN INVESTMENT basis with 10 per cent interest. Interest in an estate trust as security. Reply to Victoria Press, Box 683.

$15,000 AT 14%. PRIVATE party. No Agents. Good security. 598-1611.

240 BUSINESS OPPORTUNITIES

PIZZA RESTAURANT
DUNCAN
Fully established. Ideal partner or husband and wife operation. First class equipment, good lease and should return $2000. net per month or better! First time offered. For details call:
RON MATHEWS at
746-4154 (Off.) 748-2360 (Res.)

WALL & REDEKOP HOMEFINDERS REALTY LTD.

8 MILES FROM PARKSVILLE
Newly opened grocery store situated on 5 commercially zoned lots. Total land area approx. 1½ acres. Located in rapidly growing area and showing good increase in sales for the short period it has been open. Area is ready for small shopping plaza. Requires someone with foresight. Full price $145,000 plus stock. Terms available. Contact Bob Newall, Block Bros. Realty Ltd., 83 Victoria Crescent, Nanaimo, B.C. 754-4401.

OPPORTUNITY
Business IS booming in this restaurant and dining room located in the heart of downtown Victoria. It has seating capacity for 76 persons and has been renovated recently. A good business for an ambitious restauranteur. For interview call: I. G. LIDSTONE 388-4271 or 477-6450.
J. H. Whittome and Co. Ltd.

SIDNEY RESTAURANT
With small living accommodation. Catering to a good breakfast, good lunch and supper trade. Seating for 38, good equipment. Land, building and business at the low asking price $58,900. Get in now for the summer season. Call: CONNIE WEYLER OR SUE WARKE at 388-6231. Island Pacific Realty.

BE YOUR OWN BOSS
Portable truck wash offers high profits. Pull behind ¾-ton truck on goose-neck trailer. Two thousand pounds pressure, two million BTU boiler. Custom manufactured by Boeing Manufacturing Co. Ltd. 4301 Ninth Street S.E., Calgary, Alberta. T2G 3C8. Ph. (403) 243-0495.

$3500 F.P.
Vending business (hot and cold drinks, presently part-time. Good returns for time involved and can be easily increased to a full time operation. Or would consider active partner to manage business. Mr. Green, 1817 Douglas St. 385-1941.

FINAL RETIREMENT, NICE LITtle antique collectible shop, Victoria area, packed with fabulous objects. Owner will sell as going concern or accept bids on stock and fixtures. Serious buyers only, please. Sale either way to be finalized not before July 15th, contact Victoria Press Box 678.

TELEVISION SALES AND SERvice in shopping centre. Long established, includes all equipment, service parts, tools etc. Good clientele, offer closest to $12,000 or trades may be accepted. Owner has other interests. Reply Victoria Press, Box 648.

BAKER WANTED
Take ADVANTAGE of INVESTment Opportunity offered at $72,000 complete. Established 25 years! ML 11820. Please call:
GORD G. COWAN 384-0212
RATHER Realty Ltd.

FOR FRANCHISE SMOKE, BOOK and gift ware store, Ladysmith or Cloverdale, ideal for semiretired couple, require $8000 plus stock of approx. $10,000 at invoice. For information phone 245-7033 Ladysmith or 594-0179 Delta, B.C.

FOR SALE
Logging Road Construction Company-Vancouver Island. Good contracts-New Equipment. For particulars phone weekend 749-3207, weekdays 749-3232.

240 BUSINESS OPPORTUNITIES

IN CARIBOO COUNTRY
Building supply store in 100-MILE HOUSE on approximately 1.4 acres. Near new 4500-plus sq ft building consists of store and display area, warehouse, office and storage areas, plus spacious 3-bedroom living accommodation on upper level. Situated on Hwy 97 across from a thriving newly built shopping mall. The town is expanding rapidly and this business offers excellent potential under the right management. Priced at $315,000 with terms available.
Contact Anne Woytowich,
Res. 339-4598
Nanaimo Realty (Courtenay) Ltd.
334-3124

Looking for Your OWN BUSINESS?
Perhaps this short-order and takeout restaurant will be just what you are looking for. Good location, increasing sales and steady customers make this an ideal family business. Take advantage of upcoming summer season. Owner transferred and will provide you with full training. Please call for full details!
PAT VICKERY
385-7761 24 hrs. 592-6192 res.
D. F. HANLEY AGENCIES LTD.

ILLNESS FORCES THE QUICK SALE OF THIS COWICHAN BAY MARINA! Original price $290,000. The new price, let's leave it up to you, view this property, then make an offer. Call:
IRA FREEDMAN
JACK MEARS
OAK BAY REALTY LTD.
598-3344

BEAUTY SHOP
Terrific OAK BAY location for this thriving business. MLS No. 12627. All offers presented to asking price of
$17,000
Phone POLLY HIGGINS at 386-2911 or 592-4111
Homefinders, Wall and Redekop

MAC'S
Convenience Stores
[illegible]astic people to train as store dealers for its expanding operation in the Greater Vancouver and Victoria area. $1,000 cash security deposit is required. Previous experience in food industry is an asset but not necessary. Interested applicants should submit a complete resume and fill out application at 3624 Shelbourne.

DRIVE BY
2080 Oak Bay Ave.
Then phone for details about this 3-bedroom home. New MLS No. 12630. Asking $57,500.
POLLY HIGGINS
386-2911 or 592-4111
Homefinders, Wall and Redekop

SLICK AS A WHISTLE!
This restaurant is busy, healthy and going strong, still showing steady monthly increase. Immaculate condition throughout, well organized. An A-1 opportunity for someone. Just listed at $59,900.
386-3231 ETHEL HARBEY 592-4522
MARG PRICE 477-1941
BLOCK BROS. REALTY LTD.

UNAUTHORIZED VOLKSWAGEN repair shop. Includes 65'x40' shop on approx. 120'x45' lot. Shop has parts room, toilet, lunch room. Separate office 10'x20' joined to main building. Two hoists, compressor, steam cleaner, scope, welding equipment, etc., etc. All inventory and equipment included in asking price of $150,000. Annual gross of approx. $120,000. Phone 383-4021 Victoria.

APARTMENT ZONED
Property in downtown area with 4-bedroom older type home. Good value at $60,000.00 ALAN U. POTTER or HARRY COOK. BROWN BROS. on BLANSHARD 385-8771 (anytime.)

INDEPENDENT STEREO
Good Product Lines and potential for service trade
$20,000 to $25,000
Victoria Press, Box 606

7500 SQ. FT. IN ESQUIMALT. EXcellent holding property. Presently rents $185 per month. Zoned commercial but part of development area. Call Terry Smollett, CANADA TRUST, 595-5171, res. 656-5882.

FULLY EQUIPPED AND LIcensed dining lounge on Gorge Road offered on lease. Contact 386-1391 for further details and appointment.

SPECIALTY RESTAURANT. COSY and intimate, excellent clientele. Licensed, $53,500. Call CANADA TRUST 595-5171, The Zieglers, res. 592-1768.

UNISEX HAIRDRESSING SALON in the Malaspina Hotel, Nanaimo, B.C. Ideal for your first shop. $4000. 753-2532.

FABRIC AND VARIETY SHOP with or without dressmaking business. Must sell. Have other interests. Reply Victoira Press Box 687.

PET STORE
erving town and city. Well established business. Reply Victoria ress Box 617.

BY OWNER CHILDREN'S WEAR stores, on Vancouver Island Victoria Press Bax 667.

OPPORTUNITY FOR A STOVE dealer, used stoves, 750 Market St. 384-1755.

244 REVENUE PROPERTY

55 SUITES
NANAIMO
Just listed, assume 1st mtge at 9% and 2nd mtge. at 13%. Presently grossing $122,772 P.A. Building will net $24,000 cash P.A. Priced to sell $883,000.
FRED CARVER 598-2581
WESTMONT REALTY LTD.
386-6796

Revenue Wanted
Qualified clients waiting for good Revenue Property, close to Beacon Hill Park or other choice areas. Phone anytime. Information confidential with AUDREY GRIMSHAW 592-2513 or 477-0141.
Canada Permanent

PRICED TO SELL QUICKLY
Brick construction, never a vacancy. Fronting on two streets, four 1-bedroom units, self-contained, could be modified to up and down duplex, etc. Try your trades. $66,500 full price (MLS 11200). Call TED CHARTRES, 386-2955 or res. 385-5508 for further information. Mayfair Realty.

3 SUITES
JAMES BAY
An older, very solid building with fair amount of renovation just completed. Three 2-bedroom suites with total rents of $610 per month. Assume existing mortgage. Full price $57,900. MLS. Call FRED JACKSON, 386-2955 or res. 477-2537.

BEAT THIS REVENUE
Central location; fully rented; completely equipped and furnished. Gross over $1,000 per mo. $15,000 down payment — 1st mtge. of $33,000 at 10%. Owner will carry second. Full price $65,900 Call F. COLOMBIN, 385-3033 or OLYMPIC REALTY LTD., 385-5741 anytime.

BREATHTAKING VIEW
Duplex, plus cottage, $85,000 on two lots, beautifully landscaped. All units in excellent condition. This property is one of a kind, cannot be described, you must see it to believe, call now: CONNIE WEYLER or SUE WARKE 388-6231, Island Pacific Rlty.

244 REVENUE PROPERTY

16-SUITER
TEN 2-BEDROOM
SIX 1-BEDROOM
PRICE $290,000
On a FULL ACRE of land. Close to all SIDNEY SHOPPING. Well managed. Grosses approx. $37,500. TWO laundries. Just two yrs. old. Rental increase Dec. 1975 will bring rentals to $40,000. Mtge. (10%) approx. $173,000. Laundry equipment INCLUDED.
JOHN BISHOP
384-0581 (24 hrs.)

FIVE SUITES
NEAR JUBILEE
PRICE $90,000
On large double lot. Part modern. completely renovated. Brings $830 mo. Income from 4 stes. PLUS office at $75 mo. Total $10,860 annual. Mtge. $40,000. Operating exp. approx. $1900 annual.
JOHN BISHOP
384-0581 (24 hrs.)
Wills and Wonnenberg Realty Ltd.

DUPLEXPERT
Last year I sold 13; 6 so far this year, priced from $35,000 to $120,000. I have a long list of eager buyers, so list with me and SELL, SELL, SELL. For action and evaluation call: GLENN NICHOLLS, 388-6231.
1—2 OR 4 SUITES. New 80x118 lot. Potential income $1,400-$1,500 per month. $125,900. Seaview. MLS.
2—UP AND DOWN DUPLEX. Excellent condition, great buy at $39,900. Revenue $450 per month. R3 zoned.
3—SIDE x SIDE ON ½ ACRE $78,900. near Thetis Lake. 3300 sq. ft. 3 or 4 suites. Fantastic financing, building is only 4 yrs. old. Rush on this new MLS.
New MLS
GLENN NICHOLLS
388-6231
Island Pacific Realty

REVENUE PROPERTIES

COMMERCIAL APARTMENT complex, Quadra-Hillside area. Asking $218,000.

26-SUITE MODERN apartment block grossing over $45,000 per year. Large suites all have balconies. Asking $365,000.

5-SUITE CONVERSION in prime Fairfield, grossing $735 per month. Asking $78,000.

WE HAVE 3 APARTMENT SITES, 2 in Fairfield and one near Central Park. For details on above properties please call Graham Ireland (res.) 595-8845 or C. N. MONTAGUE Co. Ltd., at 384-9318 anytime.

OPEN HOUSE
SAT. 1:30-4 P.M.
208-210 SKINNER
NEW DUPLEX
Over 6,000 sq. ft. of finished space and features 10 bedrooms, 5 bathrooms, 4 fireplaces, located close in on high location. Could easily be 4 RENTALS with a revenue of up to $1,400. This property will bring an excellent return on the asking price of $125,900. MLS. For prior viewing call: 388-6231. GLENN NICHOLLS, 598-7689 or GERRY FINNIGAN, 479-1040.
Island Pacific Realty

STRATEGICALLY SITUATED COMMERCIAL BUILDING
Fully rented building of 8800 square feet. Access from two streets. More than adequate parking. Lot is over 10,000 sq. ft. Showing a reasonable return while holding. Good expansion possibilities. Excellent financing. $360,000. MLS.
BILL McCARTER BOB GIBSON
592-3970 658-5153
HENDERSON REALTY LTD
385-9741

OAK BAY
UP and DOWN
$67,500
On a large corner lot near Cadboro Bay Rd., this smartly converted older-type home is just PERFECT for family requiring 3 bedrooms and big living area PLUS attractive rental income from upstairs. TWO bedrooms up, THREE down.
JOHN BISHOP
384-0581 (24 hrs.)
Wills and Wonnenberg Realty Ltd.

6 SUITES
1404 Harrison St.
9735 sq. ft. lot and six 1-bedroom suites plus 2 sleeping rooms. Each suite is completely self-contained. This building is in excellent condition. Easy to finance. Large existing agreement for sale at 9% interest. Yes! 9%.
New MLS 12464. Call:
386-3128 24 hrs.
Alice Moore — 592-4529 or
Ed Kraft — 652-3676
J. D. BOSDET LTD.

DELUXE 3-SUITER
JUBILEE AREA
Professionally rebuilt by craftsmen in tasteful and expert manner. 3 self-contained suites with vanity baths, appliances, wall to wall throughout. On a quiet street with off-street parking. With excellent tenants and mortgage already on this is a trouble-free sound investment and hedge against inflation. Revenue over $650 mo. by Oct. Courtesy to agents. Asking $70,500. C. Warren 385-5113 or 384-9798. Frank Beamish Realty Ltd.

Trade Up
To This
Esquimalt 15-Suiter
Vendor will consider all trades and you can assume the excellent existing financing. Excellent value for this 16-year-old block. At only $217,500. Call LARRY BROOKS at 383-3203 or 477-0141. MLS 12252.
Canada Permanent

LEGAL TRIPLEX
Two 1-bedroom and one 2-bedroom. Main suite has fireplace in living room and master bedroom-nursery off master. This building has character and charm. Close to bus, stores and town. Excellent rental return. Call me now for this exclusive listing.
385-7721 KENT MACLEOD 595-4273
GARDNER REALTY LTD.

RICHMOND AREA
TRIPLEX—$57,500
This is in a great area near all amenities, a real good investment and revenue property on a big lot. Three suites plus full basement. A real buy, quickly call: SHANE BEFURT, Island Pacific Realty, 388-6231 or 477-9730 anytime.

BY THE WATERFRONT
UP AND DOWN DUPLEX
Drive by 90-92 Dallas (Do not disturb tenants) and see the interesting location. Each suite has 2 bedrooms. Separate entrances, water tanks and meter. H.W. Heating is shared. Price $56,500.
LEVERTON REALTY
385-8012

DOWNTOWN BUSINESS AREA
Large 2,000 sq. ft. duplex on landscaped commerical lot. $150,000.00. Terms and trades. Owner 385-5150.

UP AND DOWN DUPLEX, FERNwood area. 2 2-bedroom suites, separate services. Owner's suite redone. $5000 down will handle. Asking $44,900. Make an offer 658-1061.

OAK BAY DUPLEX
Spacious rooms, large treed lot, 4 fireplaces, beam ceilings, full daylight basement. Excellent revenue. $77,900. Phone 598-3405.

UP-DOWN DUPLEX
3 levels with rec. room in basement. Very desirable suites. Excellent revenue. Upwards of $450 per month. $54,000. 384-6879 or 386-0056.

244 REVENUE PROPERTY

MINI-APARTMENT BLOCK!! "MODERN"

TWO Suites plus three sleeping rooms! A modern stucco building in an excellent attractive location. Features two spacious suites, one up and one down PLUS three rented sleeping rooms down. Ideally suited for couple who wish a little revenue. Brings in over $500 per month. Good hot water heating. Asking only $67,500. To view call: W. A. STOTHERS — 658-5025 NATIONAL TRUST — 595-2961

REVENUE 6 SUITES

Good return on investment, near Jubilee Hospital on Fort St. Asking $85,000. For further details call: F. Marshall at 385-8784 DOUGLAS REALTY LTD.

NEW DUPLEX

5x5 duplex nearing completion on .32 treed secluded acres, all new homes, Langford. Each side has 3 bedrooms, living room with fireplace, dining room, balcony AND full basement with FP for further development. Electric heat. Asking $89,400. 477-1841 BILL REMPLE 658-5794 BLOCK BROS. REALTY LTD.

JUBILEE AREA, MODERN apartment, $1,235 monthly income, plus 2-bedroom suite for owner. Full price $125,000 firm. 592-3957.

245 REVENUE PROPERTIES WANTED

DUPLEX WANTED 1-2 or 3-BEDROOM

We urgently require either side-by-side or up and down duplex. One side must have fairly large dining room and capacity for piano in living room. Prefer small lot with minimum requirement of maintenance. Please call our agent, ALBAN BOWES, 479-5693 or OLYMPIC REALTY LTD., 385-5741 anytime.

DUPLEX WANTED

2 or 3 Bedrooms each side, in good area. Client has sold his home and is ready to buy. Call Me: CONNIE WEYLER, 388-6231 anytime, Island Pacific Realty.

WANT R-3 LAND

Client will buy your home or revenue property if zoned apartment regardless of size. TED BOWDEN, 479-1479 NATIONAL TRUST, 595-2961

247 COMMERCIAL OR INDUSTRIAL PROPERTIES

COMMERCIAL INVESTMENT

$207,000.

LOCATION is the key to good Real Estate investment. This small commercial building fronts on 3 STREETS in one of the city's most quickly changing areas. Presently under lease to two excellent tenants. With over 19,000 sq. ft. of land there is room for expansion. Call for details on this new exclusive listing. ROBERT MURPHY 384-8124 PEMBERTON, HOLMES LTD. 1000 Government St.

NEW COMMERCIAL BUILDING

EXCELLENT INVESTMENT

First time on the market. This prime location, 3 storey building shows a good return on its net, net leases. Excellent tenants. $178,000. ROSS BUTLER 477-9514 479-7994 MR. MARION LUND 652-2736 PRINCIPAL PROPERTIES LTD. 4088 Shelbourne St. Victoria, B.C.

7700 SQ. FT. ZONED C-1 FACING ON MAIN ARTERY. ASKING PRICE $270,000.

64,000 SQ. FT. ZONED M-2. PRICE LAND ASKING PRICE, $640,000.

BOTH PARCELS OF LAND VERY CLOSE TO WOODWARD'S SHOPPING CENTRE. FOR FURTHER INFORMATION PLEASE CONTACT RON BLACK OR BILL JENSEN. 384-8001 THE ROYAL TRUST CO.

QUADRA ST. Terrific Location

Approx. 13,400 sq. ft. of property presently zoned "Service Commercial" and operated as a garage. High traffic-count location on a corner. Could have many profitable uses. $155,000. JERRY MIREAU 385-7761 (24 hrs.) 385-3930 Res. D. F. HANLEY AGENCIES

INVESTORS NEED

1. "R3 zoned property, any size or shape."
2. Commercial Lot, close in on a high traffic count street, must be zoned C-2, M-1, M-2 or M-3. Call Bus.: 388-6231, 24 hrs., GLENN NICHOLLS, RES: 598-7689 or GERRY FINNIGAN, 479-1040. Island Pacific Realty.

COLWOOD

Commercial lot with good building. Ideal for a smaller business. Particulars from ALMER OLSON 384-8001 THE ROYAL TRUST CO.

3 STOREY CONCRETE BUILDING with 19,000 square feet leasing area. Total leasing should be $34,400 gross. Will net $24,000 after all expenses. Ground floor leased for $12,000 and increasing to $14,000 next year. Served by 6000 lb. freight elevator. Asking $185,000 with as low as $30,000 down. Hurry, hurry on this. Drive by 937 View and phone 658-5479.

COMMERCIAL PROPERTY

1 acre of choice commercial property in Central Saanich. All services. For further information please call HARRY COOK or ALAN U. POTTER. Phone 385-8711 (anytime). BROWN BROS. ON BLANSHARD.

PARKSVILLE

Second hand and antique store on Island Highway. $55,000, includes buildings, land and stock. Try your down payment or possible trade for house Nanaimo or South. Contact owner, 114 5th St., Nanaimo, B.C. or phone 248-6644 days, 753-5923 evenings.

DEVELOPERS — INVESTORS BY OWNER

Approximately 25,000 sq. ft. of prime R-3 zoned property on the best part of Esquimalt with a very good 9 suite conversion. Presently grossing approximately $18,000 a year. Good holding property for future use. $172,000. 382-5240.

DOWNTOWN

Commercial property of 90x120 with a one storey brick building of 50x120. Call BEN PARENT 598-5166 385-2861 NEWSTEAD REALTY LTD.

VALUABLE FORT STREET LOT in 900 block. 60.5x112 feet, asking $122,000. 20 car spaces rented at $15 a month each. Suitable for professional office. Will trade. 658-5479.

ON DOUGLAS ST. NEAR BAY St. Light industrial zoned paved lot, approx. 5,000 sq. ft. available for lease or will build to suit tenant. 386-6363.

ASKE HOLDINGS LTD. Commercial and Industrial properties required. 477-9547 Res. 656-1162

250 HOUSES FOR SALE

NANAIMO, BY OWNER WITH immediate possession. Well maintained completely finished two storey home with half acre lot and attractive landscaping on secluded cul-de-sac near Biological Station. Three bedrooms up, study-bedroom and rec. room down. Triple plumbing. Realistically priced. 135 Berkely Place. Phone 758-2953 for appointment to view.

OPEN HOUSE, 581 WARREN Place (behind Glanford Elementary). Saturday and Sunday 1-5 p.m. For Sale, by builder, 3 bedroom home in a cul-de-sac. Large kitchen with lots of cabinets, full basement, landscaped, and many other attractive features. 10½% financing $54,900. 592-4837.

GOOD AREA, 3 BEDROOM home, full basement, rental suite, wall to wall. Vanity bathroom, near UVic $34,700. 477-9837.

250 HOUSES FOR SALE

FOR SALE — Royal Trust

3400 DOUGLAS ST. 384-8001

OPEN HOUSE 3609 RICHMOND

Close to University — charming 4-bedroom older character home on large lot. Tastefully decorated throughout, so you can just enjoy living in this beautiful home. The main floor consists of family-sized kitchen with eating area — entertainment-sized living and dining room both with dark oak plank floors — sewing room. 2nd floor boasts four large bedrooms; two with balconies. Asking $64,500. A delight to show. See it with: CONNIE REYNOLDS — 384-8001 477-8914

COLWOOD SPARKLING CONDITION

The ink hasn't dried on this listing, so be the first to see it. Spotless family home on approximately a quarter-acre lot. Three bedrooms on the main floor, living room with fireplace and lovely separate dining room, bright kitchen, bathroom. Downstairs is fully developed, family room with fireplace, den and additional bedroom and bathroom. All this in a dandy little treed cul-de-sac close to all conveniences. Oh yes! The price is only $64,500, with early possession. MLS. Phone: WALLY MILLIGAN 384-8001 Res. 598-2017

OPEN HOUSE SAT. 1:30-4 3311 LINWOOD (Cook-Quadra area)

Brand new listing! Vendor transferred so is offering this cosy bungalow for sale. Large living room with unique old brick fireplace, dining room in line. Kitchen with eating area 4-pce. vanity bathroom, 2 large bedrooms on main floor with one in basement plus large rec. room with wet bar. Large lot and loads of room for extra parking, extra large sundeck. Asking only $47,900. to view please call: JESSIE McGRATH 384-8001

OPEN HOUSE 3965 SEQUOIA (off Arbutus)

It will be our pleasure to introduce you to this luxurious three-bedroom home, located on a quiet cul-de-sac in Cadboro Bay. Many special features combine to make this a truly executive home. Large 9 per cent mortgage. Priced below replacement cost at only $79,900. Seeing is believing, so drop around and see for yourself. ETHEL WALLACE LEN TAYLOR 382-5998 384-8001 382-9485

OPEN HOUSE MINI FARM 3.65 ACRES FRI. and SAT. 1:30-4 P.M. 151 DURRANCE ROAD (Just off Wallace Drive) REDUCED TO $86,900.

3.65 acres of beautiful fertile land with a year round creek passing through it. 12 years old, nine room home, eight stall barn and a feed and machinery shed. Adjoining 15 acres can also be purchased. ATTENTION: Horse lovers. MLS 10932. For further information call: MARG OR GLEN McGREGOR 384-8001 477-3675

OPEN HOUSE ROCKLAND AREA 958 TERRACE AVE. 1:30-4 P.M.

This 13-year-old, 5-bedroom bungalow is located on a quaint secluded road, with total privacy in the patio area, and yet is only 3 minutes from downtown Victoria. 2,000 sq. ft. of quality finished home, hardwood floors, 1½ bathrooms, large living and dining rooms. Distant seaviews of the Olympics and Juan de Fuca Strait. Asking $81,500 with excellent financing available. See you this Saturday. 384-8001 CHES HAYS 658-5663

DUPLEX SIDE BY SIDE

Just 5 yrs. old and in good condition throughout this duplex could offer a unique opportunity for two young couples or in-law situation. Each side has L-shaped living and dining room, smart kitchen, 2 bedrooms on main and one nicely developed downstairs, where there is a R.I. rec. area, workshop and laundry area. Cathedral entrances, double carports and good level lot close to schools. Newly listed at $69,900 and owners will consider offers. Oh yes! A 9¼% existing mortgage can be incorporated with a Royal Trust second so down payment need not be a problem. For further details call: CONNIE REYNOLDS 384-8001 477-8914

EXCEPTIONAL BUY! LARGE PRICE REDUCTION 4919 CORDOVA BAY ROAD

Enjoy the sweeping sea views. Walk the beach, it's at your doorstep. Swim in your large heated pool, it has sunshine all day long. relax and entertain on your patio, it is spacious and completely private. Take pride in your beautiful home, custom built on .67 acres. A large gracious living room and adjoining dining area, a dream kitchen furnished by "Long Bell," 4 large bedrooms, 2 baths, family room, sun room, sauna and more. Owners are moving and will consider all reasonable offers. MLS 11849. Now $148,000. MARION HOPKINS

BEAUTIFUL BROADMEAD — SEAVIEW

Exciting post and beam superior quality executive home, with raised living room, kitchen-family room with acorn fireplace, 2 bedrooms and complementary baths up with 2 more bedrooms and bath down. Plus games room and lounge area ready for finishing. First time listed, and exclusive with: JEANNIE DEWHURST THE REALTOR WHO BELIEVES IN BROADMEAD! 384-8001 477-6040

WELCOME TO GREENLANDS! OPEN HOUSE SATURDAY 1:30-3:30

2294 GREENLANDS — $89,500
2298 GREENLANDS — $92,500

GREENLANDS — your choice of 2 exceptional homes — both with cathedral entrances, wall-to-wall throughout, large master bedrooms with huge walk-in closets and your own 4-pce. bath. Exceptional main floor areas — one 1560 the other 1620 plus full roughed-in basements for extra rooms, fireplace and 3rd bathroom. GREENLANDS — where creative land planning leads to BETTER LIVING. Turn off Arbutus onto Ebony or Lexington and watch for signs. Listed with: JEANNIE DEWHURST 384-8001 477-6040

TERRIFIC 5 BEDROOM SPLIT LEVEL HOME

Featuring huge sunken living room, 24x28, with massive rock fireplace, raised hearth, 14-ft. long, informal bar area, special lighting. Deluxe kitchen, open area dining room and family room comprise next level. Efficient kitchen has eating area, avocado built-in oven and counter top range with double fan and large chopping block, double S.S. sinks, built in dishwasher, vegetable sprayer and wired for garburator, many cupboards and ample counter too. Sliding glass doors off family room lead to secluded back garden, patio, barbecue and fishpond. Upper level consists of 5 (FIVE) bedrooms. De luxe master bedroom has full large 4-pce bathroom and large 5-pce. bathroom services the remaining bedrooms. Newly listed at $84,900. This home offers a delightful style of living for the larger family. CONNIE REYNOLDS 384-8001 or Res. 477-8914

250 HOUSES FOR SALE

FOR SALE — Royal Trust

3400 DOUGLAS ST. 384-8001

CHARM! CHARACTER! CONVENIENCE!

Older but updated! A refreshing change from the standard builders special. Lived in by an executive's family so it's gracious for entertaining yet flexible enough to fit the moods of a young family. 2 storey with 4 bedrooms. Great kitchen, separate dining room with sundeck off. Close to all Gordon Head schools including St. Michaels. Large lot. All this for just $64,500. Offers invited as vendors have purchased. Call: JEANNIE DEWHURST 384-8001 477-6040

BICO

BOORMAN INVESTMENT CO. LTD. — 386-7521

OPEN HOUSE FRI. 2-4 and 6-8 SAT. 2-4 p.m. UPLANDS WATERFRONT 3005 BEACH DRIVE

Contemporary executive home situated on .55 Acre MLS. $149,000. 386-7521 MARILYN SECORD

OPEN SAT. & MON. 2-4:30 THREE NEW HOUSES $61,500 and $68,000

Come out East Saanich Road to Prosser Road to Blossom Park Road, in beautiful Central Saanich. Each home has three or four bedrooms, full basement, quality construction, and many extras too numerous to mention. For prior viewing please call: ERIC SPURLING or IAN BOORMAN 386-7521

OPEN TUES to SAT. 2-4 P.M. 4822 MAJOR ROAD COUNTRY LANE SECLUSION

Brand new home located in the popular Cordova Bay area on a Brand new home located in the beautifully treed lot. Attractive living room has feature stone fireplace, dining room with sliding doors to sundeck and very smart kitchen. Three bedrooms all have quality wall to wall. Full high basement with 2nd fireplace, and drive in garage. Hurry for this new exclusive, priced to sell quickly at $62,900 MRS. MARILYN SECORD 386-7521 (Anytime)

2542 SHELBOURNE VIEW DAILY 2-6 P.M. EXCEPT SUNDAYS

Anxious vendors have reduced drastically price of this fine 4-bedroom home. Be sure to see and make your offer soon. Good financing can be assumed on full price of $41,900. Call anytime— TED KAY 386-7521 592-7362

THIS WEEK $24,900. CAN BUY YOU A SPACIOUS TWO BEDROOM CONDOMINIUM HOME! SUNDECK! POOL! APPLIANCES! LOW TAXES! TERMS

Just you TRY and BEAT the VALUE! PHIL SIMPSON 386-7521 or 595-1863

OAK BAY LOWER LANSDOWNE SLOPE

A delightful white stucco bungalow with handsplit cedar shake roof, on a large lot, with southern exposure. 3 bedrooms, L-shaped living-dining room with shag WW and fireplace. Huge 2 rec room and roughed-in 2-pce. down. ASKING $62,000 TOVE BARLOW 386-7521 Service with Integrity

INVESTMENT OPPORTUNITY Rockland Area

This 3-bedroom, 3-bathroom, Elizabethan Tudor has a large 22'x15' living room with 2' bay window, heavily beamed ceilings and cozy brick fireplace, separate large dining room, modernized kitchen and huge family room 16'x16', all with leaded glass windows. The home sits on a spacious 74'x147' lot with secluded backyard and can be purchased for just $115,000.00.

OR

$147,500, will buy home plus an additional large lot (.4x215) with possible subdivision into 2 lots. A fantastic buy considering this ½-acre is only costing $32,000, and could easily be worth double that. Need I say more. Please call: DOUG FOORD 386-7521

2910 CEDAR HILL ROAD

Newer and spacious, well-built (stucco, plaster, hardwood floors), 3-bedroom residence. Beautiful view, L-shaped dinign room, built-in stove and oven in family-size kitchen. High basement with extra finished room. Owner bought and must sell quickly. $51,900. OLGA ZACHARY 386-7521 592-2265

OAK BAY CITY — OCEAN VIEWS

Over 18,500 sq. ft. building site amongst large and gracious homes in well-established neighbourhood, offering seclusion and exciting views. Now reduced to $59,900 for quick sale. Generous terms available. For location and details please call: GISELE SAMEC 386-7521

FOUL BAY RD.

Close to sea, park, store. Large easy to maintain lot, well built two-bedroom residence, two bathrooms. Economical and very convenient electric heat. In all an excellent home in prestige area. $54,500. OLGA ZACHARY 386-7521 592-2265

1338 CHAN PLACE GLEN LAKE $53,900

Nice 3-bedroom home, 1½ bathrooms with spacious living room and rock fireplace. Lot is almost 1 acre, well treed. Drive by and be pleasantly surprised. For further details please contact: GODFREY WALLS 386-7521 656-4891 1111 Government St.

GORDON HEAD—$61,000

By builder, 3 bedroom home, on cul-de-sac, with double carport, and rock fireplace, 1712 Llandaff Place off Torquay. Still time to pick your own colours. 477-0784.

BY OWNER, GORDON HEAD, 4 bedrooms, 3 bathrooms, wall to wall carpet throughout, family size kitchen, separate dining room, finished recreation room, 1649 Longacre Dr. 477-8746.

3801 EPSON DR. 2 bedroom home and double lot. Asking $59,500. Call B. Leduc. 386-8401, 652-3501, R. Douglas Agencies Ltd.

250 HOUSES FOR SALE

D F Hanley Agencies Ltd.

D. F. HANLEY AGENCIES LTD 3293 DOUGLAS ST 385-7761

OPEN HOUSE New Listing GLANFORD AREA SAT. 1-5

603 POLYANTHUS (Corner of Glanford). VERY IMPRESSIVE GROUND FLOOR ENTRANCE, 2nd fireplace, 2nd bathrm (rm for shower) and 4th bedrm in fully developed bsmt (except furnace rm) lge rec room, lge pool table rm and lge laundry rm. LR with rock fireplace. DR plus eating area in kit, W-W throughout. Balcony over, carport, many shrubs and fruit trees. Quick possession. Well priced at $63,900. Close to schools and bus stop. MLS. 385-7761 24 hrs. MABEL CRACK 658-8594 Res. PAT VICKERY 592-6192 Res.

OPEN HOUSE SAT. 2-4:30 1521 Shasta Place (OFF ST. CHARLES ST.)

Large, gracious Tudor home comprising 4 or more bedrms — two with fireplaces. Large den, very modern kitchen, and formal dining room. This room is located on one of Rockland nicest cul-de-sac amongst comparable homes. Room for more development on the 3rd floor if required. Ideal for in-law accommodation, too! MLS. Full price: one hundred and twenty thousand 385-7761 24 hrs. DOUG BAVINGTON 598-3929 Res. LES BOHER 598-1665 Res.

IMMEDIATE POSSESSION GORDON HEAD 3 BEDROOMS

High view location with Mt. Doug Park as your back yard. Executive split level with complete privacy in backyard; huge cement patio with barbecue pit; large wrap-around sundeck; very open design with post and beam living rm-dining rm, 1½ bath and 2 fireplaces. $61,900. BRIAN SHARP 385-7761 24 hrs. 477-4753 Res.

New Listing CHARACTER 2 ACRES SECLUSION $72,900

Impressive character chalet-style home on 2 acres, secluded wooded lot in Braemar Heights. Something different and loaded with charm! FANTASTIC kitchen set up with extra cabinets and matching snack bar PLUS a TV centre with acorn fireplace. Gracious living room with rock fireplace, large dining area with sliding doors to sundeck, 2 bdrms up and 2 bdrms on lower level PLUS rec room. Separate laundry and sewing centre! Large existing mortgage at good interest rate. Call today for more details. New MLS 12704. PHIL WARREN 385-7761 24 Hrs.

EASY CARE 1,420 SQ. FT. $71,950

Just one block to the sea in the Foul Bay area. This is a unique one-year-old home for the family who wants everything. Features Include: SEAVIEW, 3 BDRMS., LARGE MASTER BR. WITH WALK-IN CLOSET AND ENSUITE, FULL HIGH BSMT., 100% NYLON TWIST W-W, HEAVILY INSULATED, ATTRACTIVE FLOOR PLAN, BUILT-IN VACUUM SYSTEM, DISHWASHER AND GARBURATOR, WHITE BRICK FLOOR-TO-CEILING FIREPLACE AND A CONVENIENT LOCATION FOR YOUNG AND OLD. Call for viewing. RANDY SMALL 385-7761 24 hrs. 477-9694 Res.

.5 ACRE

BRAND NEW quality home with 3 bedrms., ensuite plumbing, full bsmt, with rec. room and fireplace, roughed-in plumbing, etc. Top grade carpet throughout and cherry wood panelling and bannisters. Secluded cul-de-sac in Metchosin area offers quiet and privacy. Priced at only $66,900, it is a BARGAIN. Call JOHN WATERMAN 385-7761 24 hrs. 478-2255 res.

Cordova Bay 4 BEDROOMS $74,900

Excellent residential area in popular Cordova Bay. Within pleasant views of sea and trees. Vendor anxious to sell this immaculate two-storey, 2-year-old home. Fully developed and immaculately kept, this home offers excellent accommodation for the large family, gracious living and dining room. Two bedrms. up and two bedrms. down. Two full baths, terrific family room with fireplace! Vendor will carry first mortgage. MLS 12324. PHIL WARREN 385-7761 (24 hrs.)

Ideal Retirement OR STARTER

Located on lovely Mt. Stephens Rd. 2-bedrm., part bsmt. older home, immaculate condition. Move in and bask in the sunshine of this 2 patio sunfilled manicured yard. Lovely outdoor fireplace and wishing and to the enjoyment, asking $49,900. MLS. To view this lovely home, call LESLIE BOHER 385-7761 24 hrs. 598-1665 res.

Price Reduction FOR QUICK SALE

1176 sq. ft. on .25 acre of level land in Happy Valley area, 3241 Luxton Road, 3 large bdrms., large living rm., fireplace and w-w carpet, family-sized kitchen with eating area and a full wall of cabinets. Backyard completely fenced. Double garage plus large workshop area. Semi-private rural area. Now Priced at $46,500. MLS. BILL WESTCOTT 385-7761 24 hrs.

Gorge-Tillicum 4 BEDROOMS $41,250

Large living rm. with brick fireplace. Large dining rm. with beamed ceiling. Bright kitchen with eating area, main floor utilities. Part bsmt., fenced front yard ideal for children. This home should sell quickly at $41,250. MLS. BILL CARNEGIE 385-7761 24 hrs. 652-3627 Res.

250 HOUSES FOR SALE

CANADA PERMANENT TRUST — ON DOUGLAS AT FORT

Open Sat. 1:30-4:00 1738 Garnet

Immediate possession on this tremendous value 4-bedroom home near Racquet Club, university, and park 10 years old — like new. Full bsmt. with workshop, utility area and finished bathroom, rec. room and 4th bedroom. 6¼% mortgage or higher financing available. Must be seen. Owner has purchased. Offers please. MLS. MANUEL LOPEZ, 384-9191 or 477-0141. PAT DOERKSEN, 478-3432 or 382-9191.

Treed Setting $65,900

Near the new Spectrum School. 3 bedrooms, 2 baths, master bed. on main floor, separate den, deck off living room, kitchen with eating area and separate dining room. MLS SID HASLAM or GRAY LAITE 477-1994 or 656-5267 or 382-9191

Fairfield Value $64,900

A great family home, 3 baths, 3 bedrooms (2 upstairs, 2 in basement), main floor includes den, large dining room, living room with fireplace, 4-piece bath, kitchen and pantry, entry with open stairway. MLS. SID HASLAM or GRAY LAITE 477-1994 or 656-5267 or 382-9191

Executive—$35,500 Scott Street MLS—$37,900 Burton Street

Both in excellent locations near Hillside Shopping Centre. Two bedrooms, basement, ideal starter or retirement. Good values at these low prices. GRAY LAITE or SID HASLAM 656-5267 or 477-1994 or 382-9191

2400-3300

Beautiful rancher — just 8 mos. old — with 2400 sq. ft. of the total 3300 sq. ft. luxuriously developed offering terrific space for family living and activities. Features 4-B.R (2 with ensuites), fam. rm., formal L.R. and D.R., fireplaces, K with nook, sundecks, rec. and hobby areas, located on lge. sunny lot in attractive area of custom homes. Asking well below replacement cost — $114,000 (ML) including most appliances. Detail and view by calling HERB McDANNOLD, 658-8844 or 382-9191.

Gonzales-Foul Bay

598,000 — a larger 4 bedroom home, 3 baths, den, and large separate dining room with 2080 sq. ft. on main floor and another 1200 finished up. This beautiful home combines charm and convenience. Its .65 acre lot and proximity to bus service, shopping and other amenities makes it an ideal home for a growing family. PAUL HYATT 656-3150.

Uplands Gate

Imagine this 2 bedroom home in this location for just $54,500. Large living room, glimpses of Oak Bay from rear sundeck. Needs some perking up inside and is priced accordingly. Exclusive. GRAY LAITE or SID HASLAM 656-5267 or 477-1994 or 382-9191.

Mt. Doug Views

Four year old split level in popular Gordon Head area of new homes. Features 3 bedroom (master bedroom ensuite), living room with fireplace, dining room, wall to wall carpet. Rec room. Offered at 57,500. To view please call HERB McDANNOLD 658-8844 or 382-9191 (ML 12258).

Sidney—Near New

Beautiful yard and garden, convenient location. Nearly new and easy financing. Almost 1100 sq. ft. with basement. A home you will like to view at $49,500. MLS. F. SHERWOOD, 382-1678 or 382-9191.

Open Sat. 1:30-4:30 1226 Juno Esquimalt

See this if you're having trouble keeping out of each other's way. This 4 bedroom post and beam home is the answer. Separate dining room, cozy family room with fireplace. Room for in-law suite in basement. Asking $59,900 for this new listing. MLS. Call TED PINFOLD 386-7742 or 477-0141.

Open Sat. 1:30-4:30 798 Linkleas Ave. (South Oak Bay)

If you arehinking of retirement and want one easy care house in a quiet neighborhood, make a date to see this cute 2 bedroom, full basement bungalow. There is a quiet bedroom in the basement a large sundeck, dining area, fireplace in the living room and a small garden. Full price $57,000. MLS 12664. Call A. J. "SANDY" CRAWFORD 477-0141 or 477-1561.

Open Sat. 2:00-4:00 1355 Lang St.

A good fixer-upper! Needs redecorating, but basically sound. 2 storey older with 3 bedrooms, furnace, wiring and copper plumbing, 2 years old. Convenient location to town. Priced at $38,000 MLS, for prior viewing phone DARIEN BAIN 658-5057 or 477-0141.

Open Sat. 1:30-4:30 4278 Happy Valley Road

The beauty of wood, stone and glass combine in this contemporary home. Created to enjoy living. Inside and out. See this 2-3 bedroom home with its fireplace wall of imported stone, handcrafted kitchen cabinets, 2 bathrooms, sauna. On a beautiful ½ acre lot. A very special home for Very Special People, priced at $99,500. MLS. MAUDE DOBSON 658-8837 or 477-0141.

Open Sat. 2-4 977 Marchant

View this beautiful Brentwood Bay, over 1200 sq. ft. lot with nearly new, 2 bedrms., large kitchen with eating area, D.R., slate F.P., ensuite, full high basement roughed-in for further development, including F.P., sundeck. $56,500. — BARRY THORNDYCRAFT, 477-0141 or 477-8487.

Brentwood Seaviews

This home has a great deal to offer. 1. 1300 sq. ft. plus 600 down. 2. 3 bedrooms. 3. Nice living room and dining room. 4. Large lot. 5. Plus in-law suite, self contained. A home you must see. Asking $64,900. To view please call ELEANOR BRAY 592-1130 or 477-0141. MLS 11413.

Seaview

Brentwood Bay, 1½ year old, 2 bedroom full basement home. Ensuite, feature wall with slate fireplace, sundeck, basement roughed in for further development including fireplace. $56,500. BARRY THORNDYCRAFT 477-8487 or 477-0141.

Esquimalt Duplex

Reduce your living costs by living in one side and renting the other. Present monthly income from this 15 year old, 2 bedroom, 5x5 Duplex is $475. Also excellent holding property as zoning is R3. Realistically priced at $59,900. MLS 11634. WALT SLOCOMB at 477-0141 or 383-4035.

Gorge Area 4 Bedrm. and Suite $45,900

A beautiful character home with room for a large family and mother-in-law suite. Situated on a 52x120 lot this home must be seen. MLS 12184. Call LARRY BROOKS 383-3203 or 477-0141.

250 HOUSES FOR SALE

CANADA PERMANENT TRUST — ON DOUGLAS AT FORT

Make It Easy On Yourself

Live in a modern, convenient and economical Townhouse in sunny Sidney. 1) A lovely 2 bedroom, plus home, wall to wall shag, 1½ bathrooms, lovely living room and dining room, plenty of cupboard and closet space. 2) A spacious good 3 bedroom Townhouse with 1½ bathrooms, wall to wall extra storage shed. Both have fenced private gardens and patio areas and are priced at $34,500. Call IRMA KULIGOWSKI at 656-5325 or 477-0141. MLS.

$1,500 to $2,600 Down

Your choice from 2 to 6 bedroom homes, in all areas, some with full basement. For further information phone R. W. RHODES at 477-0141 or 478-7361.

Compare to All Others

2964 Charlotte Drive, 1 year old, 5 bedrooms, 2 fireplaces, finished rec. room, double carport, extra large lot, sundeck, low taxes ($220.00 per year). Full price $63,500. Phone R. W. RHODES at 477-0141 or 478-7361.

Only $4,500 Down

3 bedrooms on the main plus 1 bedroom suite in basement ($160.00 per month). This 12 year old home is located on almost ½ acre treed lot. All appliances and drapes go with home. Full price $50,500. Phone R. W. RHODES at 477-0141 or 478-7361.

Oak Bay

Two storey older home of considerable charm on a lot 80 x 109' frontage. 2836 Cadboro Bay Rd. 3 bedrooms, plus den or nursery. Quite spacious living room and dining room, 9x21 kitchen includes every day dinette. One bathroom, part basement with 9x18 youths rec room, ideal place for a young family to grow. Lot of fruit trees, etc., close to schools. MLS. $68,900. JOHN RUSSELL 592-3248 Owner-Realtor 477-0141.

$38,500

Corner Bus stop with service to any part of the city and close to shopping plaza. This 2-bedroom bungalow is ideal for retired people or young couple. To view please call ELEANOR BRAY, 592-1130 or 477-0141.

Sooke Duplex

Two-bedrm. up and down on a treed acre lot. Asking $59,000 MLS 11080. JACK COOKE at 477-4842 or 477-0141.

New

Gordon Head, 3-bedrm., 1½ bathrms., full bsmt., home roughed-in down. Asking $63,500. JACK COOKE at 477-4842 or 477-0141.

Canada Permanent

MELTON REAL ESTATE (B.C.) LTD. 912 Douglas St. 1610 Island H'way

ONCE IN A HOUSEWIFE

FOR YOU! NEW! Custom Executive home featuring high vaulted ceilings, indirect lighting, intercom and FM thru-out, built in vacuum system. A symphony in cedar and glass by modern day craftsmen set high and majestically on its 2 ACRE VIEW LOT in popular Happy Valley area of Metchosin. All this for $85,000. View this exceptional value with Dale Vieweger 383-1047 MLS No. 12434.

ALL THE FLOWERY PHRASES . . .

in the world can't do justice to this Central Saanich home, so let me just say this: 5 years young, 4 bedrooms, 2 baths, full basement with den and rec room, on a quiet cul-de-sac, beautifully-landscaped property that you'll love at first sight. Well priced at $73,500. MLS. See it with me today — and write home about it tomorrow! (It's gorgeous!) I'm Linda Page, and I'll be happy to help you. Call Melton's Colwood office at 478-9581 or my home, 384-3002.

PLAN YOUR OWN GARDEN

Move in now to this modern recently completed 3 bedroom home and lay out your own plans for the garden — full basement, fireplace, sundeck and more $55,000. Call Chris Causon 384-5046 or 478-9581.

SOOKE — $60,000

Many people have admired the serene beauty of the famous "Sooke Potholes". Now you can live nearby, enjoying the woodsy-seclusion of this 3 bedroom Post and Beam home on nine-tenths of an acre. Nearly in-law-suite in basement just needs a few finishing touches to be complete. NEW MLS No. 12555. Call 478-9581 Linda Page 384-300 or Pat Therrien 642-5138.

SUBTLE SOPHISTICATED SEDUCTIVE SEVENTY FIVE THOUSAND

Picture yourselfe enjoying this exciting contemporary Architects design set serenely on exclusive Government House area cul-de-sac in contrasting harmony with age old nostalgia. Over 2,000 square feet of unique multi-level living area. Difficult to find which makes it all the more interesting. View exclusively with Dale Vieweger 383-1047.

CITY TOWNHOUSE

Only minutes from downtown on Market Street. Attractive 3 bedrooms, 1½ baths carpeted, utility, storage rooms and shed and private patio and fenced garden. $41,800 MLS. Phone Harry Gray 478-9581 or 652-1661 (24 hours).

FAMILY PLUS

3 bedroom family home in Saanichton. Basement has finished rec room, fireplace, 4th bedroom and bathroom as well as large laundry room (good in-law suite potential) 120x100 lot with greenhouse and sea glimpses from sundeck. Asking $63,500 MLS. Phone Harry Gray 478-9581 or 652-1661 (24 hours).

OPEN SATURDAY 2-5 P.M. NEW — 560 Warren Place $57,900 — 10½% mortgage

3 bedroom — ensuite bath — f-C fireplace, wall to wall shag. The quality construction invites your scrutiny. Three to choose from, in this popular area close to every amenity. Dale Vieweger 383-1047.

OPEN HOUSE 1:30-4:30 SAT. 5493 Sooke Rd., Saseenos

Value packed at only $51,000 — this brand new 3 bedroom full basement home is a "must see". Almost ½ acre treed lot. Brick fireplace in living room. Master ensuite wall to wall throughout and eligible for $5,000 B.C. Gov't 2nd MLS. For prior showing and more information call Rona Higgs 642-3835.

ESQUIMALT HOME PLUS REVENUE

Actually a legal duplex. 3 bedrooms, plus a large family room with fireplace Modern kitchen and dining room and living room. Basement houses, a three room suite. Plus extra room for laundry. Work shop etc. 2 carport. Large 88x120 lot. Asking price $63,000, offer requested. To view call Len Ledoux. 386-7551 or 382-9852.

TOD-HACKETT CONSTRUCTION LTD. Days 384-1101 Nights 477-5554

250 HOUSES FOR SALE

BLOCK BROS

1800 Blanshard 3636 Shelbourne 1949 Sooke Rd.

IMMEDIATE POSSESSION $44,000

Basic, older, family home located in a high convenience area, with major shopping and schools closeby. 4 generous bedroom areas, separate large dining area, very roomy kitchen, full basement. Almost double lot, for extra vehicle parking; or garden; or play area for kids. Full basement, heavy wiring. FRANCIS BROWN 477-1841 24 hours.

YOUR CHOICE

of colors for carpeting, paint, floor coverings etc. on this fine 3-bedroom home. A building on lovely treed lot. Close to Mt. Douglas Park, $62,900. 477-1841 RON EMMERSON 658-8386

NO-STEP RANCHER

Among natural trees with professionally landscaped lot 132x105. New chain-link fence with lighted stone pillars at each gate, 2 bedrooms plus nursery, office, or sewing room. Large carpeted area. Large workshop and garage with 220 wiring. Ample parking for camper, boat, and cars. Basement. Price $44,600. Immediate possession. Call: 477-1841 OLIVE KER 592-447

GORDON HEAD Modern Family Home

Landscaping is done and carpeting is practically new. The home is spotless — 2 bedrooms up and one in basement. Lots of open space behind. Asking $54,900. 477-1841 RON KERFOOT 652-2594

NEW HOME Country Setting

Set on 2 level treed acres ideal for hobby farm or just privacy. 3 bedrooms up, master with ensuite, bright kitchen with custom cabinets, living room 15x20 with fireplace, dining room with lots of wall space. Enters onto a wrap-around sundeck, large R.I. rec. room, fireplace, possible wet bar and pool room. Room for further bedroom. Asking price $63,000. 477-1841 G. L. LLOYD 479-4105

OAKLANDS HILLSIDE MALL

This immaculate home is situated on a large secluded lot, with apple, plum, pear and cherry trees, and yet is close to Hillside Plaza and all amenities. The floor plan is attractive and unusual, with 2 bedrooms, dining room, living room with fireplace and a modern, beautifully designed kitchen. Good basement, with recreation room and 3rd bedroom. A new exclusive, offered at $56,000. TED WALFORD RESIDENCE 598-1420 OFFICE 477-1841

1487 EDGEWARE JUMBO SIZE

Big enough for 2 families. 4 bdrms., 2 full baths on main floor. Bsmnt. Fully developed with 3 more rms. plus 2-pce. bath. Clean modern stucco home offered at $59,900. 386-3231 JAY ROGERS 477-4569

BETTER THAN NEW

Gordon Head, 3-bdrm. home fully finished on both levels, 3 bdrms., carport, sundeck shaded by Oak trees. Smashing good rumpus rm. with F.P. and bar. Large 10% mtge. Finished by professional decorator on both floors. ML 11019. $67,900. 386-3231 LOREA K. TUBB 477-6617

COUNTRY LIVING

A large 3-bdrm. home on a ½-acre of land in Cordova Bay Area. Only 3 yrs. old and in immaculate condition with many extra features such as central vacuuming system, intercom etc. It must be seen to be appreciated. $87,500. 386-3231 WILF WEICKER 598-1649

OPEN HOUSE 7109 WRIGHT RD. Fri., 7:00-9:00

This 3-B.R. beauty offered at under $50,000 is unique in that it has its own indoor atrium which could be a den or playroom. Lot size 80x200. Landscaped privacy in backyard. (West Coast Rd. to Whiffen Spit, right on Wright). Hostess: Mrs. Jenkins 478-5561 478-6458

HOBBY HIDEAWAYS 2-ACRE PARCELS

These 3-B.R. family homes of unus

250 HOUSES FOR SALE

JACK MEARS OAK BAY REALTY LTD.

"The Professional People"

Coast to Coast Real Estate Service

2194 OAK BAY 598-3321
3618 SHELBOURNE 598-3344

OPEN HOUSE-FAIRFIELD
27 LINDEN AVENUE
FRIDAY, JUNE 13—1:00-3:00 P.M.
2500 Square Feet.
5 Bedrooms
Rec. Room, Den
Garage.
BRIAN RIPLEY Bus. 598-3321 Res. 385-0657.

OPEN HOUSE
1544 SHASTA PLACE
(off St. Charles)
SATURDAY 2:00 to 4:00
A lovely Rockland home built in 1961 offering
—A quiet cul-de-sac location
—Seclusion
—A heated, filtered SWIMMING POOL (36'x18')
—Walking distance to town
—Attractive easily maintained garden
—Excellent family floor plan (about 3,000 sq. ft.)
598-3321 PETER NASH 592-3473
SHIRLEY STRATTON
598-3321 598-6063

CONDO BUYERS
3 BEDROOMS
If you can find another as nice as this for $38,000 . . . Call me. BRIAN RIPLEY, Bus. 598-3321, Res. 385-0657.

LANDS END
Beautiful 4 Bedroom home situated on ½ acre of professionally landscaped property — wall-to-wall thoughout — This home was custom built and has plenty of room to move about — very much better than the average. It has a real country atmosphere all this plus a water view. If you can beat his at $68,500 Look Elsewhere. All this and a 9¾% Mortgage of $32,000. For information on this please call BILL MOHR 598-6716 or HAROLD WHILEY 592-2798 Office 598-3321.

$51,200
COMPLETED 1972
CLOSE TO JUBILEE HOSPITAL
A good looking well planned full basement 2 bedroom home with roughed in basement room and drive-in garage. Living room having windows embracing a fine panoramic view on three sides and a twinkling chandelier and granite f-place. for evening pleasure and comfort. See it, you'll like it. Move in anytime from June 15. Spotless condition, waiting for careful houseproud owner. Viewing through LYNETTE DELAHUNT 598-3321.

SIDNEY AREA —$57,900
CLOSE TO FERRY AND MARINA
Very comfortable home with 3 bedrooms plus 1 extra in basement. Well planned living room and fireplace, dining room and excellent kitchen. Sundeck off dining room. Four piece and Two piece en-suite. All this and more located on good size lot. Recreation room with roughed in fireplace in basement. Good mortgage at 9¾%. For further information call HAROLD WHILEY 592-2798 BILL MOHR 598-6716 Office 598-3321.

NEW LISTING—
ROCKLAND
This quality home in a most desirable area has much to offer the professional family man. Within walking distance to downtown, close to all school levels and other amenities. Secluded behind a high hedge this unusual house has extra large rooms perfect for entertaining and good family living. Four large bedrooms, three sets of plumbing, ensuite to master bedroom. Your inquiries are invited on this truly attractive home offered at $99,500. Please call: BARBARA BOLLI at 598-3344 or 385-7902.

NEW LISTING
— $69,900
This super family home on an extra large lot, should be especially interesting to those who work in the Esquimalt area. Extremely attractive outside appearance, immaculate inside, lots of room for camper or boat, above ground swimming pool, 5 bedrooms, 2½ baths and a huge rumpus room with fireplace. Please call: BARBARA BOLLI for more information on this charming home. 385-7902 or 598-3344.

THINKING OF MOVING?
But wish to stay in our garden city? We have a no-step, 3 bdrm. home (on bus line) of unique style and excellent construction. Kept in immaculate condition, its always a pleasure to show. Many features that must be seen to be appreciated and for viewing please call: ROY GOULD or EDNA VLIET at 598-3344.

MOVING TO DUNCAN?
If you are, and require a 3-bedroom family home — you'd be wise to view this 2-year-old gem. Situated on a large lot, high, on good cul-de-sac, close to all amenities offered in Duncan. And yet in a quiet area. Full basement awaiting your plans for development. A steal on today's market at only $42,900. MLS For arrangement to view please call: ROY GOULD or EDNA VLIET at 598-3344.

MOVING TO SYDNEY?
Your chance to own a lot of easy living comfort for only $54,900. Three bedrooms, 1½ baths, attractive living room with fireplace, larger than average dining room, and spacious kitchen. A basement so beautifully finished — and offering rec room, den, bedroom, 2-piece bath, utility area and lots of storage space. For viewing appointment phone: EDNA VLIET or ROY GOULD at 598-3344.

OWNER LEAVING COUNTRY
Handy to shops, schools and transportation. Exceptionally nice living and dining rooms with fireplace and quality wall-to-wall. Kitchen with eating area. Two-bedroom, through hall plan. Located on a fenced well landscaped corner lot, and well priced at $45,000. To view call: JOHN JENKINS at 598-3344 or 598-5767.

OLDER, BUT SOLID
Two storey, 3-bedroom upstairs. Main floor featuring living room and dining room with fireplace and wall-to-wall Kitchen with ample storage and panelled nook. Full basement with workshop and extra room. Wired for washer and dryer. Small but secluded rear yard. Come with me and see what you can get for $44,900. MLS. JOHN JENKINS at 598-3344 or 598-5767.

$49,900
Four bedroom home in the Burnside area. Rumpus room and one bedroom down, greenhouse, fruit trees and has garden in a nice backyard. MLS. Call: KRIS GUDJONSSON at 598-3344 or 595-3022.

MARIGOLD
Call about this two bedroom home on a large level lot. Priced at $43,500. Call: KRIS GUDJONSSON at 598-3344 or 595-3022. MLS No. 1254.

GORDON HEAD CUL-DE-SAC. Five years old, prime location, 3 bedrooms, 1½ baths, fourth bedroom and recreation room down. Drive-in garage, space for development including roughed-in bathroom, sundeck and patio at back, southern exposure. Lot 70 x 120. $61,900. Drive by 4109 San Capri and call 477-6386 to view. No agents please.

COLWOOD
New home for sale, by builder. Deluxe 1,200 sq. ft. home, 3 bedrooms, 2 bathrooms, large living room with Spanish style fireplace and balance lighting: Dining room, spacious kitchen has hand-crafted cabinets, wall-to-wall carpeting throughout, close to schools. $54,900. 478-1259.

BRAND NEW HOUSEBOAT, approximately 700 sq. ft. 2 bedrooms, bathroom, kitchen, living room, patio, fully self contained. MACE MARINE INC., 453 Head Street, 383-3324.

LOW DOWN PAYMENT WILL handle on either of these 2-bedroom homes priced at $33,900 and $37,900. 658-1061.

250 HOUSES FOR SALE

SSC
SWINERTON, STEWART CLARK LTD.
1318 Blanshard 385-2481

$37,500
GORGE AREA
2 Bedroom bungalow on nice lot. Full Basement. OOM. Car port, extra garage in back. Vacant. Immediate possession.
Doug Bowen 385-2481

CALLING MR. FIXIT!! (OWNER TRANSFERRED)
Yes, we're searching for a talented, budget minded Handyman to complete the renovations not quite finished by present owners. We offer a spacious, full basement, 2-storey stucco home comprising 19x14 LR with W-W, sep. 13x10 carpeted DinRm, 5 large bedrooms (2 down), 2 baths, modern elec kitchen and situated on a level 65x111 lot close to school, bus and shopping centre. Occupancy can be given by June 30th. Flexible financing. Investigate this exceptional opportunity now! Priced to SELL QUICKLY at just:—
$38,900
ED JUPP 385-2481

JUST LISTED
2½ ACRES
PAN-ABODE
METCHOSIN
Lovely unspoiled wooded acreage with a well planned pan-abode suiting the family who enjoys a natural setting. Three spacious bedrooms allow for easy family living and the cosy fireplace gives the living room a most relaxing atmosphere. For mother, a bright kitchen with built in oven, dishwasher and counter top elements, not to mention a large dining room, 24x12 family room and laundry facilities all within steps of the kitchen. Tiffany lamps enhance the beauty of the family room and 14x12 dining room. How about relaxing outside on not one but two sundeck patios, one off the family room and the other off the living room. For dad we have a work shop off the two auto carport. All this plus storage and closet space unlimited. Well priced at $79,000. MLS.
SID CUSTANCE 598-7781

UVIC AREA
A HOME FOR THE WHOLE FAMILY
Just 10 yrs. old, this one-owner home of distinctively different design features high, cedar-decked ceilings throughout, attractively panelled LR and FP, Dining "L" with access to sundeck, wife-saver kitchen with adjoining family room, 3 good bedrooms (master ensuite), 4 pce vanity bath, open stairway leading to 40 ft. panelled and carpeted Rumpus Room with washroom close at hand, laundry room and space for extra bedrooms, etc. Situated on a nicely landscaped lot on a quiet no-thru street and offering the security and well-being a popular and well established residential area brings. Easy walking distance to schools, bus, University and Racquet Club. A NICE FAMILY LIKE YOURS WILL BUY THIS DELIGHTFUL HOME OF QUALITY!
PRICE $66,500
ED JUPP 385-2481

NEW HOME
10 1-4 PER CENT MORTGAGE
OPEN FRI.-SAT.
1 TO 4 P.M.
WYCLIFFE PLACE
(Off Majestic Drive)
See this quality built home situated on a quiet cul-de-sac in Gordon Head. Over 1300 square feet on the main level featuring a living room with floor to ceiling fireplace, separate dining room, bright kitchen with table area and adjoining sundeck, three bedrooms, two bathrooms. Full basement with partitions roughed in. Up to $45,000. CMHC Mortgage available if required — 25 year term.
$60,950.
ERIC GRAHAM
386-7521 656-4489
BOORMAN INVESTMENT CO. LTD.
1111 GOVERNMENT ST.

OPEN HOUSE
3929 GLANFORD
Fri. 1:00 - 4:30
Attractive 3 bedroom home with ground level self contained suite. Giant party-sized living-dining room. Handy utility room on main floor. Picture windows have valley view across to Christmas Hill. Easy-care lot with plenty of paved parking. Ideal set up for a revenue home or two couples to get started. Private driveway on Ralph Street. See you there. John Robinson 478-5561, 383-5425.
BLOCK BROS. REALTY

250 HOUSES FOR SALE

Royal Trust
4082 SHELBOURNE ST.
477-0191

OPEN HOUSE
1935 LLEWELLYN DRIVE (left off E. Saanich Rd. to Dean Park Rd. and 1st left onto Llewellyn)
SAT. JUNE 14 — 1:30 to 4:30.
Over 1800 sq. ft. of excellent living in this 4 level split, less than 1 year young. 4 bedrooms (1 down), large rec. room with wet bar, 3 baths. All electric, heatilator, thermopane windows, double cement driveway and all this on a ½ acre lot with clear mountain and water views $25,000 mortgage at 10% and vendor will carry 2nd at current rates. Priced at $72,900.
GALE CHRISTENSON
477-0191 477-0732

OPEN HOUSE
107 ISLAND HIGHWAY
SAT., JUNE 14, 1:30 to 4
Beautiful 3-bedroom open-beam home situated on .6 of an acre, high up with lovely view of Gorge waterway. The home has 1460 sq. ft. and is designed for leisure living. Sunken living room, 15x25 with old brick fireplace wall. Hot water heating. Excellent separate workshop and greenhouse. Room for lots of extra parking. Make an offer on asking price of $72,500. View with:
477-0191 ART EVANS 658-8924

OPEN HOUSE
2515 SOOKE ROAD
SAT. JUNE 14, 1:30 to 3:30
Come and make an offer! Vendor will carry an agreement for sale.
—0.6 of an acre
—4 bedrooms
—2 bathrooms
—family room
—rumpus room with fireplace
—a separate dining room
—kitchen with built-in stove
—living room with patio doors to enclosed patio with fountain
—carport and sundeck
—plus a 660 sq. ft., 1 bedroom suite with separate entrance.
Priced to sell at $69,900. MLS 11962.
Please call:
BARBARA LEIBENAU
477-0191 479-8389

OPEN HOUSE
129 EAST MADDOCK
FRI., JUNE 13, 1:30 to 3:30
MUST BE SOLD
Vendor has purchased and is willing to carry an agreement for sale on this excellent 3-bedroom, no basement home. Just reduced to the incredible low price of $54,000. Act now, opportunity is knocking. In attendance:
BARBARA LIEBENAU
477-0191 479-8389

FAIRFIELD
SIR JAMES DOUGLAS
This spacious older home we had the pleasure of listing recently can now be offered on the open market. The main floor is occupied by the owner, and the upstairs which is complete as a self-contained suite is presently rented; however, the entire house could very easily revert to what it once was and that is to a lovely family home. Full Price $48,000. To view, please call:
477-0191 RON SEDGER 479-3673

BRENTWOOD BAY
COUNTRY ADVANTAGES
CITY AMENITIES
Spacious 4-bedroom home, grand outdoor effect, family room (all even doors). Living room, fireplace, dining area, nice kitchen. 2 large bedrooms, bathroom on main floor. 2 bedrooms, bathroom, large rec. room, utility on lower level. Sundeck, patio, lots of parking. Close to Marina, fishing, recreation. Asking $67,500. MLS 12091.
ROMA NICOLL
477-0191 384-4827

GORDON HEAD
3-4 BEDROOMS, 3 BATHROOMS
$67,500
Assume large mortgage, top value family home, 3 bdrms., full bath and ensuite up, large bdrm., or office and 2-pce. bath down. Large bright kitchen, fireplace in living-dining room, finished rec. room. W-W. carpet throughout. Additional parking for boat or trailer, close to all amenities. Please call:
GALE CHRISTENSON
477-0191 477-0723

UNIVERSITY AREA
— $69,900
Only ½ mile from the University on a quiet, secluded street of nice homes, is this 4 level split, 9 year old, 2100 sq. ft. home, 4 bedrooms, 1½ baths, den, and large family room with sliding glass doors to patio and lovely shrubbed, treed, and fenced rear yard. For the boat and camper owners, a large, high paved double carport. Quite close to schools, shopping and bus. For appointment to view this exclusive, phone:
MURRAY ROTHSCHILD
477-0191 477-9393

WHITE PICKET FENCE
JUBILEE AREA—
NEW LISTING
See this lovely no step stucco home having 3 bedrooms, large living room, heatilator fireplace, wall-to-wall carpeting, a kitchen that has elbow room, laundry room plumbed and wired for washer and dryer, workshop, private patio, rose and vegetable garden. Full price $44,900.
RON SEDGER
477-0191 479-3673

$68,000
Here is a home with 3 bedrooms, living and dining room, kitchen — family area, sliding glassed doors to the back. It is a total electric home with built-ins situated on ½ acre in Royal Oak. MLS. Good financing available.
JULIE MANNESS
477-0191 479-8019

$$ 4,000 $$
PRICE SLASH!
Three brand new homes for immediate occupancy. 10½% mortgages already arranged. Each one has 3 bedrooms, ensuite, living room with fireplace, dining room, color co-ordinated kitchen. Many extras included — prime Gordon Head location at 4436, 4447, 4449 Tremblay — off Ash Road. NEW PRICES: $65,900 — $67,900 — $72,500. Open daily from 2-4:30 P.M. except Sundays. In attandance:
KNUD SCHWER
477-0191 478-8203

DEAR HOMEOWNER
If you are thinking of selling your property I know I can help you. I have a number of clients wishing 2 and 3-bedroom homes with or without basements in any good area. Please call: RON SEDGER at Royal Trust 477-0191 or res. 479-3673. P.S. I will gladly come out, assess your property, see what you want and assist you all the way.

CAPTIVATING VIEWS
EXECUTIVE FAMILY HOME
CORDOVA BAY—$89,900
Living room, dining room, kitchen and 3 bedrooms on the main floor. 2nd bath, 4th bedroom, guest room, large family room and drive-in garage on lower level. Large sundeck and balcony. Patios front and back all combine to make this one of the better properties to enjoy both indoor and outdoor activities. For an appointment to view, please call anytime. MLS 11423.
JACK MOEN
477-0191 658-5448

MILL BAY
YOUR CHOICE — $45,900
Only 5 minutes from the ferry are these 2 homes (1 brand new, the other 8 mos. old) of nearly 1,000 sq. ft. Each has 2 bedrooms, with 2 more roughed-in the lower level, fireplace, sundeck, beautiful water views. Easy take-over with minimum down payment with June 30 occupancy.
MURRAY ROTHSCHILD
477-0191 477-9393
RON SEDGER 479-3673

250 HOUSES FOR SALE

Royal Trust
4082 SHELBOURNE ST.
477-0191

BRENTWOOD BAY
$68,900
In popular Brentwood Bay just 2 blocks from the water on a beautiful treed and landscaped .37 acre lot sits this well-built 13-year-old, 4-bedroom home. 2,500 sq. ft. (two levels) of excellent, quiet living with 2 fireplaces, large family room and rec. room down as well as extra kitchen, dinette, 2 baths, 2 driveways (one double), trellised patio, large wrap-around sundeck, automatic exterior lighting only adds to this excellent buy at $68,900.
MURRAY ROTHSCHILD
477-0191 477-9393

SINCE 1887
Pemberton, Holmes Ltd.
1000 Government St.

$49,900
2233 AMHERST, SIDNEY
OPEN SAT., 1:30-4:30 P.M.
3-BR home with basement and D.I. garage, den, all landscaped, open for your inspection. This is a large lot, a great place for the kids and a little garden for dad. All fenced and under 2 yrs. old. Come and see it and hear about our low down payment plans for this fine family home at an affordable price.
JERRY DOWNER
384-8124 383-3865

GORDON HEAD
GRANDVIEW
5 BR PLUS DEN
This custom built 8-year old home is situated on a quiet no through street, with splendid views from all main rooms featuring:
—20x15 LR. has cantilever raised hearth floor to ceiling FP. W.w. over oak floor indirect lighting.
—12.4x11.5 formal-sized DR., view deck off.
—5 star kitchen with breakfast area, includes matching fridge, stove and dishwasher.
—King-ss
—King-sized Master BR. includes a 3-Pce. enste.
—Attractive family rm. 20x13, includes wet bar plus den or study for father.
—2 more nicely finished BRs. Another full 4-pce. bathroom. Workshop and utility room. All this on a beautifully landscaped lot with matching 2-car enclosed garage. New exclusive. By appointment.
Please call
C. A. CLIFF ANDERSON
384-8124 or 477-3994

BEAUTIFUL HOME
EXCELLENT LOCATION
1656 RICHARDSON ST.
FAIRFIELD
$59,900
A 4-BR, 2 bathroom home on a large lot. Quality construction and well appointed interior. Grounds are completed with both flower and vegetable gardens. An extremely attractive home. Drive by then call me regarding viewing.
JOHN F. COLWELL
384-8124 592-9828

TATTERSAL
CLOSE TO TOWN AND COUNTRY SHOPPING CENTRE $47,500
3 or 4 Br. are available to you in this good sized family home. It has a separate garage, and a full high basement. The house has WW carpeting throughout and the kitchen has been completely modernized. Just a GREAT FAMILY HOME IN A GOOD LOCATON. For viewing call
JOHN F. COLWELL
384-8124 592-9828

NORTH SAANICH
1680 WAIN ROAD
SET AMONGST THE TREES
A country setting, combining a beautiful lot and a natural 3 br bungalow featuring:
—Quality carpeting throughout
—Natural landscaping
—3 baths, 3 bedrooms
—Formal dining rm.
—Family room
—Full length patio
Large kitchen and eating area. These are just a few of the fine features this rustic home has to offer. $67,900. For further information or a private viewing contact
JACK S. COLWELL
384-8124 478-7387

HOMER ROAD
3 BR'S, ONLY $55,500
Owners are transferred and will miss this well constructed 3 Br bungalow. M. Br carpeted includes 2 pce vanity ensuite, LR has brick FP and oak floors. Formal DR plus breakfast area of modern kitchen. Spacious deck off rear. Spotless condition. Full basement includes laundry area for W-D, workshop, den or rec area. Large D-I garage. New MLS. For extra information please call
C. A. CLIFF ANDERSON
384-8124 or 477-3994

TEN MILE POINT
SOPHISTICATED
FRENCH PROVINCIAL
FOUR BEDROOMS
From a wide entrance hall a gracious spiral staircase leads to 4 upstairs Br's with 2 deluxe bathrooms (1 enste) Main flr. vanity guest 2 pce quality carpeted LR, DR and den with FP, fully equipped kitchen with modern appl. and laundry adjacent. Sundeck, Rec rm with FP plus down area with 2 pce and insulated work and storage area. Built 5 yrs. this is a quality home deserving unhurried personal viewing. Listed at $118,000. MLS 11838
STUART SIMPSON
384-8124 598-4056

OPEN HOUSE
TRANS-CANADA HIGHWAY
FRI. AND SAT.
1:30-4:30 P.M.
WATERFRONT INLET HOMES
Two new panoramic water view houses designed with sheltered inlet waters for extended front yard view. (3 miles to downtown Victoria.) (Trans-Canada Highway side of Portage Inlet, watch for sign on left past Grange Rd.)
FINANCING ARRANGED FOR PRIOR VIEWING CALL 388-9172

FARMERS & MERCHANTS TRUST
"REAL ESTATE HAS A PRICE"
"INTEGRITY IS PRICELESS"
731 FORT STREET

SHAWNIGAN
PRICED TO SELL
THIS WEEKEND!
—Builder offering beautiful new 3-bedroom home at unbelievably low price of $35,900.
— Features include broadloom throughout, fabulous kitchen, wood panelling, sliding glass doors, patio, natural shake roof, electric heat, attached carport.
—On very pretty, high, treed lot. Close to schools and stores. Open house all weekend. Watch for signs in village. Private. 743-5653.

NEW 2-BEDROOM, FIREPLACE, carpeted, on 3.27 acres, Merville, 8 miles from Courtenay just off Island Highway. Asking $41,900. No agents. 477-4441.

250 HOUSES FOR SALE

Realtor
Canada Trust
No. 9-1537 Hillside Ave. 595-5171

OPEN SAT. 1-4:30
1284 DOWNHAM PLACE
$56,500
Lovely 3 br. family home on a quiet deadend street in the popular Maplewood area.
—main floor laundry area
—hardwood floors
—plastered walls
—Swedish fireplace
—full high basement
Enjoy a beautiful view of the Sooke Hills from the kitchen and dining room. ML 12309. For prior viewing call
DOUG POSKITT
595-5171 res. 656-4236

OPEN HOUSE
403 DRESSLER
SAT. 1-4 P.M.
(AT THE END OF PAINTER OFF METCHOSIN RD.)
Nice cul de sac with country atmosphere that cannot be changed. A 2280 sq. ft. full basement home with 3 bdrms on main and 2 more that can be used as bedrooms in basement. Other plus features include:
—Workshop
—Food cellar with built-in shelves
—Fully fenced yard
—Veg. garden and fruit trees
—Fully landscaped.
Don't miss this one. Priced to sell this weekend at $57,500. ML 12423.

OPEN OPEN OPEN
TUES., THRU. SAT.
2-4 and 7-8:30
4313 RAMSAY PL.
$62,900
Here's a brand spanking new 3 bedroom home that you'll be proud to own. 1244 sq. ft. thoughtfully planned for convenience and comfort. Master bedroom ensuite, sliding glass doors to large sundeck off bright kitchen. Full high uncluttered basement. Extra features include:
—Second fireplace in R.I. rec. room.
—Dble. carport to handle camper or boat
—Large back yard with southern exposure and trees.
—Quiet no through traffic road.
Take the time to drive out and view one of Gordon Head's finest. Out Shelbourne, left on Elnido, left on Ramsay. For prior viewing call:
595-5171 WILL SHEPPARD 592-0878

MAPLEWOOD AREA
Cozy 3-bedroom family home on nice lot on quiet dead-end street. Has hardwood floors, plaster walls and FHC basement. Make your offer on $56,500. ML No. 12309.
595-5171 DOUG POSKITT 656-4236

POSSIBILITIES!
Unique family home like no other in Victoria. Stained glass windows, beamed ceilings, leaded glass china cabinets, hand painted cupboards, etc. etc. with over 3500 sq. ft. already tastefully developed. This 65 yr. old classic would make an ideal executive home or could be easily converted to deluxe revenue. MLS 12377. $125,600. Call TERRY SMOLLETT for full details, 595-5171 or 656-5882.

GORGE
$39,900
Family home with wall to wall carpeting, large kitchen and separate dining room. Fully fenced lot. ML 12317.
595-5171 BRIAN MARTIN 479-3366

½ ACRE
CADBORO BAY
SEAVIEW
Think of it approx. 3600 sq. ft. Solidly built in 1911, completely professionally renovated. Large 25x14.6 living rm, 4 bathrooms, 2 fireplaces. Huge carport and sundeck used presently as 3 very gracious suites but could be used as extra 1 family home. See this today. $125,000.
595-5171 THE ZIEGLERS 592-1768

SEAVIEW
EXECUTIVE
Home by a builder of excellent reputation. 3 yrs old. and approx. 3300 sq. ft. of finest quality and design. 3 levels, 3 large bdrms, 3 full baths, living rm, dining rm and kitchen, spaciously designed for entertaining. $135,000.
595-5171 THE ZIEGLERS 592-1768

UPLANDS
WATERFRONT
On a quiet cul de sac off the tourist track, this prestigious home offers character and gentility. About 4000 sq. ft. of luxurious interior provides formal entry, 17x12 dining rm, 16x26 living rm plus den and music rm, rec room, office and 3 bdrms each with private full bath. Fine view of Spoon Bay, 77 ft. of waterfront, .9 acre. $228,000.
595-5171 THE ZIEGLERS 592-1768

BROWN BROS. on BLANSHARD
'People Helping People'

OPEN TO VIEW
2175 Kendall Street
Oak Bay
Saturday, June 14
2:00 to 4:30
An excellent family home on a large landscaped lot. Main floor has spacious panelled living room, separate dining room, well-designed kitchen, 3 bedrooms, master en suite, plus den or third bedroom. Lower level is professionally finished, 16x24 rec. room with bar. 2 bedrooms, bathroom with shower. Quality, value and location for only $85,000. For prior view call CEC PEARCE, 385-8771 (anytime).

MOUNT DOUGLAS
3 Bedroom stucco bungalow with 28 foot in-line living and dining room, large kitchen with eating area. rec. room, and 2 piece bath in basement, 2 garages and a carport, 107x110 foot lot. Realistic asking price of $51,900. JOE RICKARD 385-8771 (anytime)

MELTON
REAL ESTATE (B.C.) LTD.
912 Douglas St.
1610 Island H'way

OPEN HOUSE
Hobbyfarm
A beautiful new brick home located at 4415 Rocky Point Road just off Happy Valley Road. 1700 square feet on main floor, full basement, on 2.29 acres. This is ideal property for the horse enthusiast and realistically priced at $97,000. See you Friday afternoon between 1 and 3:30.
FELLOW REALTORS WELCOME
CALL: ME!!
H. SPENCER LEE
478-9581 477-3593
MOBILE JL 38660

250 HOUSES FOR SALE

Western HOMES Ltd.

$49,900
CLOSE IN
4 BEDROOMS
A large older home suitable for a family. Spacious living room with fireplace; large dining room and a den with fireplace, all retaining the character and charm of older homes. A total of four bedrooms, including the basement. A must-see and a good investment. R-3 zoned. MLS 12241. To view now, phone:
Neil R. MacDonald
386-3494 (24 hrs.)

$44,900
FAMILY HOME
FAMILY AREA
Three bedrooms plus den. Living room with fireplace, dining room and separate laundry room. All this and with good financing. Are you in a hurry? QUICK POSSESSION AVAILABLE! (ML 12580). To view right now, phone:
Neil R. MacDonald
386-3494 (24 hrs.)

1.
PANORAMIC VIEW!
CORDOVA BAY!
Custom built 2-bedroom plus home overlooking Mt. Baker, Seal Rock, and beautiful Haro Strait. From the 21 feet of counter space in the Colonial style kitchen, to the old brick fireplace in the Family Room, it is easy to see the professional quality construction. Just some of the many extras include bay window in living room, top quality short shag carpet, large 10'x24' sundeck, graceful landscaped terraced garden with fishpond, 2 fireplaces, etc., etc.! The owners have purchased and are offering this superior home for only $72,500. MLS 12661. To view, please call Terry and Wilf.

2.
A REAL BEAUTY
JUST LISTED
$53,900
FANTASTIC 3 B.R. home with lovely L.R. and fireplace, L-shaped dining room, bright kitchen with eating area, 4-pce. bath, PLUS ARTISTICALLY FINISHED Family room and Rec. Room in Full High Basement, all on a manicured landscaped lot, in the convenient Gorge area MLS 12697. Phone now — Terry and Wilf.

3.
ESQUIMALT
ELEGANCE!
MAGNIFICENT home on a gorgeous landscaped lot. ULTIMATE care was used in planning and designing this quality home. Entertainment sized living room with fireplace, elegant dining room has indirect lighting, convenient electric kitchen with eating area, plus 2 large bedrooms, complete the main floor. Professionally finished lower level includes a 2nd — 4-pce. bathroom, 3rd bedroom, Family Room with stone fireplace plus a Rec. Room with built-in Wet Bar. ML 11772. Asking Price — $72,300. For more details, phone Wilf and Terry.

4.
WANT A
BARGAIN?
HERE IT IS! 2 B.R. home on 1-3 acre lot. Lovely living room with fireplace and sliding glass doors to wrap around sundeck, convenient electric kitchen has large dining area; Large attached garage and workshop. All this — PLUS MORE — Another 1-3 acre sub-divided lot in the full asking price of $39,900. Situated just past Sooke by beautiful Kemp Lake. A great opportunity for year round living, summer recreation and an investment. MLS 1207. Please phone for more details.

Wilf Cotton and
Terry Eden
386-3494 (24 hrs.)
Mobile Operator
JL3 8782

T/C TOWN AND COUNTRY REALTY
3579 DOUGLAS STREET
382-7276

CHALET
Family home 4 Bedroom. Potential, really a spectacular property of .64 acres. Drive by 5440 Old West Road. Call A.Klenman for appointment.-(MLS) 592-9771. Full price $89,500.

CHARACTER
$44,300
4 Bedrooms
Near Crystal Pool
Phone Peter Dueck, 382-7276 or 656-6060

MUST SELL
$39,500. — 2 Bedroom could be 3 bedroom if you can finish storage room. A quality built home, oil heat and fully insulated. Living room has brick fire place. Please call for financing arrangements A. Klenman 592-9771.

GOLFERS
ATTENTION
First time ever for sale is this split-level rancher backing onto the Ulands Golf Course. Comfort and activity is the key in this 1800 sq. ft. 3-bedroom home. There is a large 24x16 ft. living room for entertaining; a separate dining room for family gatherings; a cosy den to relax in front of the fire; a large 19x10 sunny and bright modern kitchen; and downstairs is the roomy 29x11 ft. rec. room for the pool table. BUT LISTEN: TAKE NOTE: There is a large, large backyard (lot 75x240) big enough for your summer fancies. There is a secluded patio for sunning and a built-in brick barbecue. You must see this gargeous property for yourself. Phone Jim Webber 382-7276 or 658-5977. The Price, $105,000.

MUST BE SOLD
Very Tidy Family 3-Bedroom Home at:
3417 LUXTON
Living room with raised fireplace. Dining room. Very large family room or studio. Owner leaving for Ontario. Please see this and make an offer. Financing available. Lot 70x170. Good parking. Call A. Klenman to discuss. 382-7276 or 592-9771.

TOWN AND COUNTRY
This two-bedroom white stucco beauty offers living room with fireplace, dining room, kitchen, four-piece bath, full basement with rec room and extra two-piece bath, large sundeck; carport and large landscaped lot. Asking only $48,500. For information or appointment to view call CAM MACLEAN at 386-2437.
PACIFIC STRATA
SERVICES LTD.

250 HOUSES FOR SALE

Montreal Trust

WATERFRONT
OPEN HOUSE
FRI. AND SAT. 1:30-4:30
8261 LOCHSIDE
Sunny location with elegance. Magnificant eastern exposure approx. ¾ acre stately trees. Superb private beach access. Unsurpassed panoramic views. Luxurious NEW QUALITY HOME. From the spacious foyer and beamed ceiling living room overlooking Bazan Bay to the elegant kitchen featuring built in dishwasher, self cleaning range and pantry, to the distinct dinette viewing Ferguson Cove, and additional formal dining room, building and planning excellence and tasteful decoration are evident. But you must also see the luxurious bedroom — bathroom area with feature walls and graceful appointments. The splendid entertainment sized rec. room contains the 2nd imposing floor-to-ceiling fireplace. Adjoining finished den offers many other select planning possibilities. The creme de la creme of waterfront property. $135,000. M.L.S. 12550.
JACK FETHERSTON
656-3924 652-2269

OPEN HOUSE
FRI. AND SAT. 1:30-4:30
1094 LONDONDERRY
New Listing
LAKEHILL
Desireable family area, high location, views of Olympics. Cozy living room, open fireplace, kitchen with dinette area, 3 bedrooms, full basement, large rec. room. Fenced rear garden and patio. Short walk to all school levels. Asking $51,500. M.L.S. Dial:
386-2121 D. BECKNER 477-4994

200 FT. OF WATERFRONT
3.49 ACRES
PARRY BAY
BEAUTIFUL GROUNDS WITH SUPERB VIEW
Attractrive and well built custom home with 2616 sq. ft. on main floor, 600 sq. ft. up.
—Large living room
—Large separate dining room
—2 beautiful and cozy dens
—3 fireplaces
—2 large bedrooms on main
—Can be 2 bedrooms up, or done as studio
—Very convenient kitchen
—2-car separate garage and-or workshop
—Access to nice beach
—Many more features
VERY GOOD VALUE AT $145,000 (M.L.S.) FOR APP'TS CONSULT:
386-2111 E. W. PROKOSCH 477-2194
386-2111 ROY KAISER 477-6813
386-2111 MIKE McKENNA 592-3611

OPEN HOUSE
SAT. AFTERNOON
1886 VENTURA WAY
Don't wait to enjoy this home. Distinctively different design with high cedar decked ceiling open style living area. Beautiful oak floors thoughout this one owner 3 B.R. home. Lovely bright family room and eating area adjoining galley kitchen boasting an abundance of gold ash plywood cup'ds. Hugh 40' finished rec. room, fully carpeted in life-time sisal, plus a 2 pce. bath and room for more bedrooms and a den. All only 4 blocks to the Racquet Club and UVic on no through street. Very well priced at $66,500.
386-2111 ROY KAISER 477-6813

NEW HOUSE
BLOCK FROM BEACH
Brand new house just completed. Three bedrooms, master is en-suite. Large living room with fireplace. Full basement well planned for future development with fourth bedroom and washroom roughed in. Finished fireplace in spacious roughed in rec. room with sliding doors to back garden. Views of Pat Bay from deck. Offered at $65,900. For further information and viewing please call:
386-2111 MIKE McKENNA 592-3611

HAROLD BARBER
P-R-E-S-E-N-T-S

$42,500
HAULTAIN BEAUTY. Newly renovated; newly painted; 3 large bedrooms on main floor. Large wall-to-wall carpeted living room with brick fireplace. Attractively designed kitchen with built-in counter stove and oven; large bright utility room off kitchen; modern bathroom with vanity; good basement.

$43,900
GLANFORD AREA. Attractive stucco, 2-bedroom home on quiet street. Large living room; large dining room; good size kitchen; ¾ size basement; bathroom and toilet separate; large lot newly rototilled. To view at anytime, please call!

$21,900
BUILDING LOT. Grange Road near highway. 70 ft. x 196 ft. Close to bus, schools and shopping.

$48,900
BURNSIDE-WILKINSON AREA. Almost ¾ acres. 4-bedroom home newly renovated. New shake roof. New kitchen and exterior to be stuccoed.

FOR FURTHER DETAILS please call anytime
HAROLD BARBER
386-2911 or 479-6479
Homefinders, Wall and Redekop

Kasapi Construction

NEW GORDON HEAD
1200 sq. ft. 3 Br.
1½ bath, large living and dining room, sundeck, fireplace. Rough in F.P. and bathroom down.
Phone
Anytime, 386-6191

ESQUIMALT
BY BUILDER—New side by side duplex. 4 bedrooms—1½ baths—w-w carpet—elec. heat.
This combination of cedar and old brick blends with its charming surroundings in this quiet area close to schools—shopping—waterfront and park.
ASKING $49,900 each side
For viewing and information 592-1606.

3320 COOK ST.
$44,500
Here's an attractive Tudor-style bungalow with 4 bedrms., modern kitchen and bathrm., oak floors in living rm., F.P. Sep. garage and workshop, fenced yard.
M.L. 12380 Westagte Realty Ltd.
388-9941 JIM RANSON 479-5910

$45,000 — PRIVATE
Glen Lake area 3-bedroom home, wall-to-wall carpet throughout, built-in range, full basement on large half-acre lot. Drive by 867 Isabel. Call 478-1051 or 478-6268.

BY OWNER
$48,500 older two bedroom home, large living room, wall-to-wall, two fireplaces two bathrooms, third bedroom or den in full basement. (Possible rental unit) 479-7556.

FOR THE FAMILY, DOCTOR OR businessman, 3-4 bedroom character home, spotless condition throughout, close to hospitals, schools, etc. $82,500. Phone 382-8515.

EXECUTIVE HOME
Beautiful Tudor, 1 year old, prime location. $150,000 firm. No agents. Victoria Press Box 665.

BY OWNER
2 bedroom bungalow, livng room with fireplace, family-sized kitchen with pantry off, full basement, seperate gaage. Esquimalt area. price $39,900. 385-0258.

250 HOUSES FOR SALE

OLYMPIC REALTY LTD.
385-5741

OPEN HOUSE
108 JOSEPH ST.
SAT. 2:00-4:00
Arf! Arf! You'd be pleased as a puppy with this spacious home a block from the sea in a nice residential area, close in, at a price to set your tail wagging. For previewing or further info call DAN NASH, 385-5741 or res. 477-2078 anytime.

TRADES ACCEPTED
3 BEDROOM — $65,900. This home is located with view and access to Gorge Waters. Professionally landscaped; extra large rooms, including picture fireplace; dining room; ultra modern kitchen; rumpus room; sundeck; drive-in garage; underground sprinkler system. Many, many extras. To view this home call ALBAN BOWES, 479-5693 or 385-5741 anytime

WANTED — YOUNG FAMILY
For this cozy 2 or 3-bedroom home situated in the friendly neighbourhood of Glen Lake. Cozy living room with W-W. Kitchen has good sized eating area. Lots of room to park your boat or camper. Close to both senior and elementary schools. Priced at only $40,500. For more information and appts. to view, phone SHIRLEY MCLEOD, 478-2864 or COLIN CRAVEN, 385-8666. If no answer call office, 385-5741 anytime. M.L. 12572.

EASY FINANCING
With a reasonable down payment, Vendor will carry the balance to a good covenant on this spacious family home situated close to all amenities in a good residential area of Victoria. The kitchen is a housewife's dream — with many cupboards and good sized dining area; utility area just off the kitchen; cozy living room with corner windows and fireplace. Full basement with drive-in garage. Lots of extra parking on the corner lot. Full price only $52,900. SHIRLEY MCLEOD, 478-2864 or 385-5741 anytime.

LARGE FAMILY HOME OR IN-LAW ACCOMMODATION
This home has over 2,000 sq. ft. of finished living accommodation for the large family. There are 5 BR's; 2 complete bathrooms; kitchen with lots of cupboards; good sized dining room; living room with fireplace and bay window; full basement. Vendor would install kitchen sink and cupboards upstairs which would make an ideal in-law accommodation. Full price $49,500. SHIRLEY MCLEOD, 478-2864 or 385-5741.

SEAVIEW UNUSUAL DUPLEX
2 bedroom-plus in each building. Fridges and stoves included. Excellent income. Call me for extra surprising particulars. M.L.S. LILIAM MACLEOD, 592-4968 or 385-5741

OAK BAY BORDER LARGE FAMILY HOME
Gracious, solid older residence in area of lovely homes — large open front verandah, 5 bdms, 1½ baths, family room; ideal for in-law situation; wired garage. $59,800. To view, call MELODY VILLENEUVE, 385-5741 or res. 384-8563.

SIDNEY— ALMOST NEW
$46,500
Don't miss this month's best buy — 2½ year home; 2 bedrooms (3rd bdm. and family room down); attractive stone fireplace; bright, cheery kitchen; roughed-in plumbing and second fireplace in basement. Drive by 10153 Bowerbank and call MELODY VILLENEUVE, 385-5741 or 384-8563.

FOUR BEDROOMS IN GORDON HEAD AT $65,500
Attractive 2-year-old with 1680 square feet including living room with fireplace and feature wall and dining room, both wall-to-wall carpets. Large kitchen with good sized sundeck off dining area. Two bathrooms. Carport. To view please call AL TASSIE, 385-5741 or res. 384-9069.

OPEN HOUSE
2173 FAIR ST.
SAT. 1-4 P.M.
3 BR.-$41,500
Two-storey older home on a 45x118 lot on a quiet street and close to all facilities. Ideal starter for a young family. M.L. 12645. To view, please phone NEIL NORTON, 477-2919 or AL TASSIE, 384-9069 or office, 385-5741 anytime.

Investors SYNDICATE REALTY LIMITED
620 Broughton St. 384-7721

OPEN HOUSE
SAT. 1:30-4:30
4378 SHELBOURNE
Brand new just completed, well constructed and nicely finished 3 bedroom home, over 1240 sq. ft. on main floor. Full basement with roughed in rumpus room and finished fireplace. Asking $59,[illegible] Leo Pigert in attendance. Call 386-7721 anytime.

SAT. 1:30-4:30
2555 ASQUITH ST.
This beautiful home only five years old is very conveniently located close to all amenities — walk to down town. Three bedrooms on main floor, L.R. with fireplace, L-shape D.R. Large kitchen with sliding doors to sundeck. Downstairs, professionally finished rumpus room, fourth bedroom, full bathroom with powder room — terrific set-up for in-laws. Asking $59,950. Evan Williams in attendance. Call 386-7721 anytime.

OPEN HOUSE
1802 Francisco Terr.
(off Tyndall Ave.)
Thurs., Fri., 7-9
Sat., 2-5
New quality built 3-bedroom home. 1325 sq. ft. on main floor, living room with fireplace to ceiling, dining room, large kitchen, deluxe cabinets, good size nook. Master bedroom has powder room and walk-in closet. Good size main bathroom, quality carpet throughout, sundeck, double carport, roughed-in fireplace and full bathroom in basement. Exterior stucco and rock and rock walls and planters, walk and steps to home rock slate. Price $64,900.

SIG AASEBO CONSTRUCTION
HOME COMPLETED
SIGAASEBO CONSTRUCTION
Phone 477-1197

OPEN HOUSE
FRI. and SAT.
1:30-4 P.M.
3336 Betula Place
Three bedroom home located in Colwood (off Fulton Road). See our display ad for details. Price $51,900. In attendance Doug MacKillop, 384-0308 (res.) - Frank Beamish Realty Ltd. 385-5113.

250 HOUSES FOR SALE

Island Homes Ltd.
2504 DOUGLAS
386-7545

OPEN HOUSE
373 SPARTON RD.
SAT. 1:30-4:30
Only 2 years young and on 1 ACRE featuring 3 bedrooms 1½ baths. Situated among the trees with lovely valley view a must to see. Asking $79,000. Try your offer but hurry on this one. For further information contact JOHN BARTON, 386-7545 (24 hrs.)

OPEN HOUSE
SAT. 1:30-4:30
CAMOSUN COLLEGE DIST.
1786 TAYLOR STREET
New on the market. Extremely good area. Very close to all levels of schools. Shopping district and transportation. This home has 5 bedrooms, 3 up and 2 down. Fireplace in living and recreation room, wall-to-wall carpeting both up and down. The large lot offers privacy and seclusion. This home is in immaculate condition and priced realistically for quick sale at $60,800. For viewing call
LLOYD ELLIS
658-8222

OPEN HOUSE
2932 BOLANNE
(off Mt. Wells)
1:30-4:30 SAT.
IMMED. POSS.
BEAUTIFUL NEW 3 BDR. HOME AT END OF QUIET CUL-DE-SAC. FLOOR TO CEILING FIRE PLACE IN SPACIOUS LIVING ROOM. EN SUITE OFF MASTER BEDROOM. FULL BASEMENT WITH FINISHED FIREPLACE. ROOM FOR TWO MORE ROOMS. LOW TAX AREA. ASKING $55,900. HOWARD MITCHELL, 479-4818.

OPEN HOUSE
1610 BELMONT
SUBSTANTIAL REDUCTION
TO $67,500
SAT. 1:30-5
Lovely older home converted to four self-contained suites. Delightful renting area. Ideal family group venture. For further information PHONE: BILL PALFREY 598-4210.

OPEN HOUSE
SAT. 1-4:30
7220 E. SAANICH ROAD
ASKING PRICE
$75,800
NEW ON THE MARKET, GOLD MEDALLION HOME. ½ acre of park-like grounds. Featuring a 7-year-old split level home with 4 bedrooms, 2 bathrooms, rumpus room, etc., etc. Also a small cottage and tool shed. The lot has 17 fruit trees of 6 varieties, a wealth of berry bushes and shrubbery. Priced realistically for a quick sale. For viewing call: PATRICK SNOW 592-3131.

ACREAGE
2.25 acres lovely prestige area, mountain and seaviews, Metchosin, $27,500. 1 acre, East Sooke nicely treed, urgent sale, asking $14,500. Phone BILL PALFREY, 598-4210.

CHARMING OAK BAY BORDER
Three bedrooms, spacious, gracious, leaded pane bevelled glass windows very tastefully renovated. If you enjoy the charm of a solid older home phone: BILL PALFREY 598-4210. $55,500 asking price.

NEW 3 BDRM. HOME COLWOOD
TRY $5,000 DOWN
IMMED. POSS.
BEAUTIFUL NEW 3-BDR. HOME LOCATED AT END OF QUIET ROAD IN COLWOOD. ROCK FIREPLACE IN SPACIOUS LIVING ROOM. LOADS OF CUPBOARDS IN LARGE KITCHEN. W-W THROUGHOUT. DRIVE-IN GARAGE IN FULL BASEMENT. ASKING PRICE $55,200. HOWARD MITCHELL 479-4818.

NEWSTEAD REALTY.
1637 Fort St. 598-5166

FAIRFIELD
$48,000
A solid older home in Fairfield that is presently used as light housekeeping units but can just as readily be a spacious family home of 3 bedrooms, 2½ baths. Living room with fireplace, huge dining room, kitchen, pantry, bathroom and den, complete the main floor. Three bedrooms and bath up. Full cement basement. With suitable down-payment Vendor may carry balance. Call me now to view.
PATRICIA SEDGER
598-5166 479-3673

DRIVE BY
1780 TAYLOR ST.
RICHMOND-LANSDOWNE AREA
Call me to view this 17 year old 3 bedroom family home, adjacent to all school levels in a pleasant residential area. Through hall, living room with fireplace, L-shaped dining room, H.W. Floors, kitchen with eating area. Lower level has finished family room with fireplace, 3-piece bathroom and laundry. Lovely tree-lined private garden. $59,900. Call
PATRICIA SEDGER
598-5166 479-3673

VIC-WEST
Just completed decorating, new carpets and linos, one good sized bedroom and a second smaller. Give an offer on asking price of $31,000. Call:
598-5166 BEN PARENT 385-2861

$44,000--$44,000
Two-bedroom home, living room with fireplace, large, modern kitchen with eating area. Full basement. Plus on the same lot there is a one-bedroom cottage with living room, kitchen, renting for $130 monthly. Call:
598-5166 BEN PARENT 385-2861

SIDNEY
$38,800
AT "THE POPLARS"
Very seldom does a townhouse in this location come on the market. 3 bedrooms, 1½ bathrooms, wall-to-wall carpeting throughout. Sliding glass doors to private patio and high-fenced attractive garden. A 9¼ percent mortgage in effect for 3 more years. Can be refinanced if you have a good down payment. Just listed exclusively with
RYAN PROPERTIES LTD.
G. E. Gus Ryan 382-8135 Anytime
(Tel Ans. Service; I'll call back)

FRANK BEAMISH REALTY LTD.
503 YATES ST., 385-5113
APPRAISALS — SALES

250 HOUSES FOR SALE

GARDNER REALTY Ltd

385--7721

RETIREMENT COTTAGE

If you want the independence of a home, but the minimum of upkeep, read on! This 1-bedroom home is neat as a pin. All freshly painted. Small easy-care lot. Close to bus, shops and OAP facilities. Taxes $1.00 net. Will consider trades. Priced to sell at $27,500. MLS.
385-7721 KENT MACLEOD 595-4273

4 BEDROOMS Full Basement Double Garage Large Lot TREES $54,900

MLS—12012

385-7724 CLIFF SALMOND 477-3626

4 MODERN SUITES SEA-AIR

Converted and owned by a contractor, you will be proud to own this conversion in immaculate condition. Main floor has 3 bachelor suites off main hall. Upstairs there is a spacious 1-bedroom unit. All units are furnished tastefully and self contained with modern kitchens and bathrooms. 100' wide lot with plenty of parking. Accurate net income of $5,625. Can be shown anytime. Asking: $65,000.
385-7724 CLIFF SALMOND 477-3626

Thetis Heights

This 3-bedroom family home has a lot going:
—Large living room with Rock fireplace.
—In-line dining room.
—Bright kitchen with sliding door to sundeck.
—One and a half bathrooms.
—Family room with fireplace.
—Has full high and above ground level basement.
—Large 0.4 Acre lot, high location and quiet street.
All this and more for $55,900. NEW MLS No. 12577.
385-7721 BILL WEISS 598-8443

OAK BAY

One bedroom Condominium. Good location. Low maintenance cost. Close to all facilities. Full Price: $30,900.
385-7721 HAROLD WARE 598-4358

4 BEDROOM

This 4 yr. old home has all the accommodation for a large family. 4 Bdrm., living room with raised hearth F.P., dining room with sliding glass doors to sundeck, rec room, (with built-in speakers), den and attached workshop, full high basement. Intercom throughout. Elegant drapes and swag lamp included. Exclusively listed at $53,900.
385-7721 KENT MacLEOD 595-4273

4 BEDROOM

This well appointed 4 bdrm., 4-level split is ideal for family living. Large living room with F.P., dining room, family room, sundeck, full high basement and large lot (60x150) all adds to an excellent family accommodation. This 9-year-old home is ready for your inspection. Priced to sell at $63,900. Call now for this exclusive listing.
385-7721 KENT MacLEOD 595-4273

National Trust SINCE 1898

OPEN HOUSE 1:30-4:30 SAT. 4035 LOYOLA NEAR UNIVERSITY AND RACQUET CLUB

Almost new split level home in popular area. Ideal for young executive and family. Living room with fireplace, dining room with sundeck off, modern kitchen overlooking spacious family room, three bedrooms — master en suite, plus four-piece vanity bathroom, den or 4th bedroom with two-piece bathroom to service lower level. Wall to wall carpet in most areas. Douole carport. Asking $63,900 with 9% mortgage available. MLS 11728. To view, phone:
DON CLARK
388-5451 (24 hrs.)
(DIRECTIONS: NORTH ON GORDON HEAD RD., PAST RACQUET CLUB, LEFT ON LAVAL, RIGHT ON LOYOLA.)

OPEN HOUSE SATURDAY, 1:30-4:00 18-1701 McKENZIE

Compare with houses in this price range and you will see the value of this 3-bedroom townhouse. Secluded patio, fireplace, three appliances, extra parking $42,900. MLS.
R. O. (Bob) HUGHES
595-2961 592-2128

SIDNEY 4 BEDROOMS ONLY $51,000

Must be sold! Perfect family home in popular subdivision. On 2 levels, with 2 bathrooms and spacious recreation room. Appliances included! Large, level lot, attached garage. Huge low interest mortgage! New M.L. Hurry for this gem. Call:
595-2961 RUDY ROST 658-5490

NORTH DOUGLAS

Call today for an appointment to view this spacious 1200 sq. ft. home. Floor-to-ceiling stone faced heatilator fireplace in living room, L-shaped dining room, large kitchen with built-in range, two bedrooms and bathroom on main floor. The fully finished lower level contains two more bedrooms, bathroom, sitting room, recreation room and kitchen facilities. Price $54,900.
KELLY NEMETH
595-2961 477-4641

GARDENER'S PARADISE ONLY $50,900

Red Hot, Just Listed! Immaculate 2-bedroom stucco home featuring spacious living room with fireplace, L-shaped dining room (all oak floors), bright modern kitchen with eating area. Drive-in garage, extra room and space for workshop, etc. In full basement. Incredible 52x198' lot with profusion of flowers, shrubs and fruit trees. Call today! Exlusive with:
RUDY ROST
595-2961 658-5490

250 HOUSES FOR SALE

P.R.B.

P. R. BROWN AND SONS LTD.

CORDOVA BAY OPEN TO VIEW INCL. WED. TO SAT. 1:30-4:30 P.M. 4924 WINTERBURN PLACE

The owner wants an offer on this 3½ yr. old 4 bedroom (3 plus den) executive home featuring a large sunken living room with fireplace. Separate dining room and family room, there are 3 bathrooms strategically located for guests and family. This home is located in a quiet cul-de-sac of well maintained homes on a level easy to care lot that provides outstanding views of the San Juan Islands and adjacent waters. All offers considered at an asking of $89,500. Act today by viewing with
K. O. MOORE
385-3435 — ANYTIME
P.R.B.

FRI. 13th

OPEN 12:30-2 p.m.
637 DOMINION RD.
Asking $47,500. Want a surprise? Come have a look at this white stucco bungalow in beautiful garden setting. Well renovated home with large rooms. 2 B.R. (possibly 3). Separate large dining room. Separate garage off Rothwell St. Asking $47,500 but will present all offers. Must be sold. ML 12062.
ROY ANDERSON—477-5057
AL VICKERS—652-2257
P. R. BROWN and SONS—385-3435
P.R.B.

OPEN HOUSE 3584 TILLICUM RD. WED., THURS., FRI. 2-4 P.M.

3 bedroom Townhouse, 2 bathrooms. Very attractive living room with dining area. Modern kitchen with range and fridge included. Priced to sell at $35,000. Mrs. Hartt in attendance. ML 12557. 385-3435—ANYTIME.
P.R.B.

MODERN SEAVIEW PROPERTY OPEN HOUSE SATURDAY JUNE 14 2 TO 4 P.M. 909 WOLLASTON STREET

A modern, well-built home enjoying extensive views of West Bay and the Olympic mountains, from an elevated location. The house features spacious luxury, has living room with fireplace, dining room. Well planned kitchen with dishwasher, electric countertop barbecue, a 33'x16' den with fireplace, four bedrooms with two bathrooms, en suite, plus a 4-pce. bathroom, and a 31'x13' recreation room. All the rooms are well finished and tastefully decorated. Close to schools and all amenities. Priced at $87,500, and is good value, see it Saturday 2-4 p.m. with
STAN WINTERBOTTON
385-3435 Res.: 598-2253
—P.R.B.—

BRENTWOOD BAY! MUST BE SOLD!

Owners have purchased and must sell this immaculate 4 bedroom, 8 yr. old home located on a large country lot. Close to school and shops, consisting of 4 bedrooms, 2 bathrooms, large living rms. with fireplace, separate dining room, finished family room plus a lovely panelled rec. room. Many, many extra features included. Asking $67,500.00 — Terms. M.L.S.
385-3435 AL VICKERS 652-2257
P. R .BROWN and SONS LTD.

DRL
DOUGLAS REALTY LTD.
385-8784

OPEN HOUSE SAT. 1:30-4:00 3622 TILLICUM $34,900

Drop by and see this very nicely decorated and maintained 3 bedrm townhouse. Excellent financing can be arranged for you.
MARY McGUIRE
479-7668 385-8784

A HOME WITH "DIFFERENCE"!

IN CONSTRUCTION: QUALITY PLUS
—1930 sq. ft. of luxury living.
—4 large Bedrooms — 2½ bathrooms.
—Beautiful winding stairs against circular wall of sable cedar.
—Oak parquet floors in large entrance and living room.
—Beautiful cedar panelling in all closets.
IN TERMS: Asking 78,000, but builder will consider large discount to effect quick sale. Willing to accept trades — on property. Stamp or coin collections. Will also carry large second mortgage.
—Make your offer and save! MLS 12622
BY APPOINTMENT ONLY:
DOUG RELF 479-5761

1032 WAVERLEY TERRACE

Off Verdier in Brentwood. Beautiful home on Cul-de-sac 3 bedrms. 2½ baths enormous finished rec. room plus plenty of extra space for development in the lower level. Offers on $66,900 MLS.
MARY McGUIRE
479-7668 385-8784

937 REDFERN

Brand new. Good value here in this 3 bedrm. 1½ baths sep. dining room. E.A. in kitchen. Full Bsm't with D.I. garage $79,900 MLS
MARY McGUIRE
479-7668 385-8784

1137 CALEDONIA

Older home central location plenty of space here with 4 bedrms 2 full bathrms.; Sep. living and dining rms. F.P. Part bsm't. Try an offer on $42,900.
MARY McGUIRE
479-7668 385-8784

C.N. Montague Co. Ltd. 384-9318
1028 BLANSHARD ST

CORDOVA BAY WATERFRONT
Just two steps from your front lawn and you're on a beautiful sun drenched beach. Lots of room for sea-side entertaining, and a great place to raise the kids. You'll enjoy this well built home. 2 bedrooms on the main, plus extra shower toilet, and rooms down. Asking $89,500. To view please call Art Mauger at 384-9318 anytime or 598-5109 (res).

SEAVIEW-IN-LAWS
Spacious modern 10-room home excellent seaview, yet only 200 yards from Cordova Bay Beach. Good in-law suite. Please call Graham Ireland at 595-8845 (res).

PAY NO SALES COMMISSION ON this one-year-old, 1298 sq. ft. home at 1719 San Juan (off Torquay Dr.) Offered for sale by owner. This 3-bedroom home features quality wall to wall, custom cabinet kitchen, with built in dishwasher, 1½ baths, close to schools, good financing. Immediate possession. Basement ready for development and 3rd bathroom. $57,900. 477-6192.

TUMBLEWEEDS

FRED BASSET

FUNKY WINKERBEAN

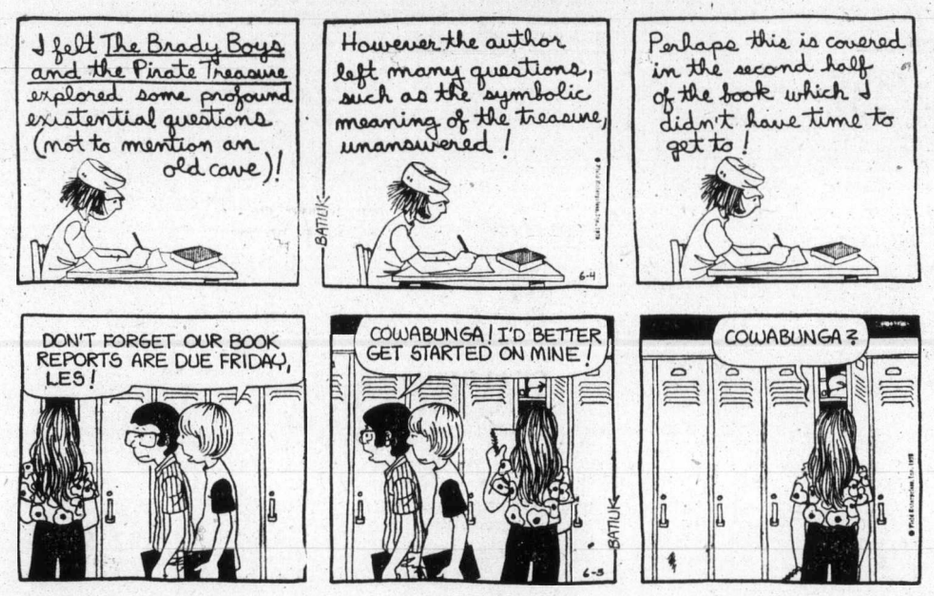

250 HOUSES FOR SALE

Bayshore
388-6424 1006 Fort St.

FAIRFIELD $49,900 BACK ON MARKET 366 RICHMOND RD

—Fine family home
—3 or 4 bedrooms
—large kitchen
—full basement
—vacant
—immediate possession
—vendor anxious.
—present your offer on this lovely home.
MLS 12002
BARRY BOWES
388-6424 (Res. 383-1540)

GORGE

Comfortable older 2-bedroom home on well kept fenced lot, featuring good sized living room with fireplace, hot water heat, new roof and drive-in garage. Try your low down payment on asking price of $43,500. New MLS.
388-6424 DAVID BILLINGHAM

DANE DEVELOPMENTS

CHECK AND COMPARE!
4 NEW HOMES
$57,900 - 61,900
THIS VALUE CANNOT BE DUPLICATED IN CHOICE GORDON HEAD. THESE HOMES OF DIFFERENT DESIGNS ALL OFFER 3 BEDROOMS, 1½ BATHS, DOWN, STONE AND BRICK FIREPLACES, R.I. DOWN, PLUSH PILE CARPETING, BUILT-IN DISHWASHERS, CARPORT AND SUNDECK.
CALL CONNIE CHANDLER
592-2449 or 595-3095

FAIRFIELD
An attractive updated 1700 sq. ft. home with four bedrooms, fireplace, pleasant, easy care yard. Three blocks to ocean, less than a block to Beacon Hill Park, playground and tennis courts. Reduced to $52,500. Call owner at 386-0600.

BY OWNER REDUCED, CLEAN older 3-bedroom living room, dining room, OOMatic heat, all services renewed. For appointment to view phone 385-0570 evenings. No Agents.

250 HOUSES FOR SALE

OPEN HOUSE FRIDAY 7-9 PM. SATURDAY 1:30-4 P.M. 4951 Thunderbird Place $79,900

On the high ridge overlooking Cordova Bay. Some sea views. Just reduced in price, this large 3 bedrm., 3 bathrm. rancher has a fully developed basement. Drive up Haliburton Rd. to see it or contact JIM RANSON of Westgate Realty.
388-5941 479-5910

LANSDOWNE Properties Ltd

DRIVE BY 2980 WASCANA

But please DO NOT disturb the owners. The vendors have bought and are anxious for an offer. This home includes liv. rm. with F.P., fully modern kitchen with eating area, enormous family room, large master bedroom. 5 bedrooms in total plus 2 full bathrooms and a large rumpus room with wet bar. Full basement and 2 garages, asking $49,900. Call JOHN WEST 592-2431.

OPEN HOUSE 4132 San Clemente

(off Longview and follow signs)
SAT. 2-4 P.M.
Don't miss seeing this newly listed, beautifully decorated 4-bedroom; 2½ bath home, with L.R., D.R. eating area in the kitchen, finished family room, on large well-landscaped lot. A home you would be proud to own. Asking $71,600 For prior viewing phone:
POLLY HIGGINS
386-2911 or 592-4111
Homefinders, Wall and Redekop

OPEN HOUSE
SATURDAY, JUNE 14
12:30 to 5:30
For sale, by owner, new, beautiful, 3 bedroom home, over 1,400 sq. ft., with many extras, must see to appreciate. $58,900. 3670 Blenkinsop. 479-8462.

BUY THIS!!
Excellent financing available on no step ranch style spacious house, large lot, double garage, 1½ baths, seaview.
592-6625 $59,900 595-0847

250 HOUSES FOR SALE

WHITTOME'S
706 FORT ST. 388-4271

OPEN — OPEN 55-840 Craigflower Sat. 1:30-4 p.m.

Get the most for your money. See this 3-bedrm condominium. Living-dining rm., 1½ baths, good kitchen, utility, patio, W-W, drapes and appliances. All this for only $36,900. RUTH LUKAITIS, 477-5306, IRV LIDSTONE, 477-6450, or 388-4271 anytime.

VIEW ROYAL
3 B.R.s — ONLY $47,900
Large bright living room with nice views front and rear. Two bedrooms up, one down and two baths. Carport with storage. Large natural easy-care lot. Short walk to Thetis Lake. MLS. To view call:
388-4271 TED RADWAY 477-6176
J. H. WHITTOME and CO. LTD.

NOTHING DOWN New Condominium Downtown

1 Bedroom from $26,497
2 Bedrooms from $29,564
Minimum Income To Qualify $1100 per month
382-5787
7 Days a Week
9 a.m. - 9 p.m.

UPLANDS

Something Special
Superior family home 4 bedrooms, 3 baths, den with fireplace, larg entertainment rooms. For appointment to view this lovely residence please call J. B. YOUNG 598-1818 or Park Pacific Investments 383-4124 anytime.

CHARACTER HOME, LANDSCAPED garden, bay views, Brentwood. Principals only. 652-3181.

250 HOUSES FOR SALE

MANN
T. L. MANN & ASSOCIATES LTD.

OPEN HOUSE

SATURDAY, 1:00-4:00
4247 SHELBOURNE

DISTINCTIVE SPLIT LEVEL

Located in Mt. Douglas-Shelbourne area on large fenced lot. Attractive 6½-year-old home. Living room with F.P., spacious dining room with sundeck off, bright kitchen. Family room and eating area combined. 3 big bedrooms, master with ensuite bath. Bsmt has utility room, and possible 4th bedroom. Very clean condition. Prices to sell at $59,900. Close to schools, bus and shopping. Call now for appotmts. Owners transferred. MLS. 12527.
KEN MANN
Bus. 598-5144 Res. 592-7443

Kasapi Construction

TRADE OLD FOR NEW

PLUS MONEY TO YOU
We can take limited used homes as trades in selling or building a new homes for you. We have homes in various good locations nearly ready to move into.
Also lots available to build on.
We offer long local establishment, Customer Satisfaction, H.U.D.A.C. Warranty.
Financing to suit your needs.
PHONE 386-6191
MEMBER VICTORIA H.U.D.A.C.

david burr LTD.

STARTER OR RETIREMENT
This lovely two bedroom home is in excellent conditon. Full high cement basement with drive in garage. The large lot is fully landscaped with heated greenhouse, for the garden lover. MLS. 12443. Priced to sell at
$44,750
To view call
Ron McConnan 384-9335, 598-7625

250 HOUSES FOR SALE

Champion Realty Ltd.
813 Fort Street

Upper Lansdowne "10¼ Per Cent Financing"

Your opportunity to own an exceptional bungalow in this executive area, take advantage of existing 10¼% first mortgage. It's well constructed and in A-1 condition. Fine big living room, three bedrooms with fourth in basement, plus large, attractive recreation room. Excellent landscaping. Owner has bought and will consider offers to $79,500.
388-4477 PETER MASON 477-9318

COLWOOD

LOOKING FOR SOMETHING DIFFERENT?
7-NEW 3 BR. HOMES
$49,600 — $55,500
Cathedral entrance, basement entrance and "no-steps" ranchers available. Colonial Tudor, Polynesian and Contemporary styling. Most with 1½ baths, 2 fireplaces, w-w carpeting. See for yourself. Drive down Painter Rd., and look for sign on the right; or call our office for details.

RIDLEY BROS.
DEVELOPMENT CO. LTD.
478-1721 Eves. 388-4773

LANSDOWNE Properties Ltd

ONLY $22,900

Almost half an acre of secluded property with a 2-bedroom mobile home in the beautiful Cobble Hill area. Immediate possession. Don't miss this excellent value. Call 592-2431, ADELLA ZARFT 478-9607, or HAZEL CAMPBELL 382-7051.

OPEN HOUSE
TOWN AND COUNTRY AREA, 875 DARWIN AVE.
FRI. 7-9 P.M.
SAT., SUN. 2-7
This lovely 3 bedroom home features hardwood floors, wall-to-wall carpet, fireplace, sundeck, high basement suitable for expansion. By owner, $49,500. Must be seen to appreciate the low price. For viewing other than open house 595-7988.

BY OWNER — 2-BEDROOM, 1,150 sq. ft. 1-yr.-old, quality throughout, built-in china cabinet, including dishwasher and garburator. All appliances. 1-yr.-old. Fully developed basement with bar, den and games room. No agents. $59,500. 479-8317.

250 HOUSES FOR SALE

MAYFAIR REALTY

3153 Douglas St. 386-2955
Woodward's Mayfair Centre

OPEN HOUSE 993 NICHOLSON FRI. & SAT. 1:30-4

Attractive 3 or 4 bedroom bungalow. Drive-in garage, sundeck off dining room. Lovely fireplace, wall-to-wall carpet, 2 baths. View today and make your offer on $56,900 (MLS). WAYNE SCOTT, 386-2955 or res. 479-6087.

OPEN HOUSE 2528 ROSEBERRY SAT. 1:30-4 P.M.

Modern, full basement bungalow in immaculate condition. Ideal for small family or retirement. 2 bedrooms, vanity bathroom, living room has fireplace, near new quality wall to wall carpeting throughout. Basement has drive-in garage. Tidy, easy to keep lot with garden. Possible quick possession. Offered at only $43,950. MLS. FRANK BOUSFIELD, 386-2955 or res. 382-4968.

OPEN HOUSE 1403 McKENZIE 1405 McKENZIE SAT. 1:30-4:00

Two new 3-bedroom, full-basement homes under construction. Both have ensuite baths. If you buy now you can still choose your carpet colors, arborite design, etc. $61,900 each, with 10½ per cent mortgage. GEORGE WALL, 386-2955 or res. 478-5681.

OPEN HOUSE 4376 FIELDMONT 4372 FIELDMONT SAT. 1:30-4:00

(Right off North end of Shelbourne) Quiet area close to border of Mt. Douglas Park. Lovely 3-bedroom homes with double plumbing, full basements, fireplaces in roughed-in rumpus rooms. Large 10½ per cent mortgages available. Trades considered. $60,900. GEORGE PARSONS, 386-2955 or res. 598-3847.

LAKEHILL 3 BEDROOMS

Full basement with in-law suite, 2 fireplaces, approx. 1200 sq. ft. situated on potential 4-lot subdivision, just over 1 acre altogether. Quiet treed area close to all amenities. Asking $125,000. MLS 11644. For fuhter details contact DAVE MARSHALL 386-2955 or 656-2056.

SIDNEY

63-year-old character home. Beamed ceiling, stone fireplace, dining room, den, nook, 4 bedrooms, full basement, situated on beautifully landscaped double lot, just 3 blocks from beach, 3 blocks from shopping. Asking $65,000. To view, call DAVE MARSHALL, 386-2955 or res. 656-2056.

HOME FOR THE PERFECTIONIST

Spacious rooms, fresh paint, everything shipshape. This vendor has never neglected a thing. 4 bedrooms, 1½ baths, large rec. room, lovely yard. MLS. only $59,500. LEIGHTON NOBLE, 386-2955 or res. 658-8968.

HOME WITH IN-LAW SUITE

3-year-old nice 2-bedroom home with newly finished 2 bedroom suite in basement. Excellent investment, $55,900. Trades considered. Fred Jackson 386-2955 or res. 477-2537.

VALUE PLUS

OWNERS HAVE MOVED, YOU CAN BE THE WINNER AT THIS REDUCED PRICE OF $53,900. MLS. 4 bedrooms, 3 baths, living room, dining room, wall to wall carpets. Family size kitchen, sundeck, carport and extra parking. Screens on all windows. DO NOT PASSS UP THIS OPPORTUNITY. Call WAYNE SCOTT, 386-2955 or res. 479-6087.

HENDERSON REALTY
385-9741 Anytime

OPEN HOUSE GORDON HEAD

1557 Freemont
$58,900.
Daily Monday through Saturday commencing June 9th—1:30 to 4 p.m. Only one year old, this home has 1,290 sq. ft. of living space with a full cement basement, 3 bedrooms on main floor plus 4th down, 4-piece bath plus 2-piece off master bedroom. Living room, dining room and electric kitchen. Wall to wall carpet throughout. 2 fireplaces, finished rumpus room and sundeck. To view now phone John Lukaz 592-1908 or 385-9741.

UNIQUE WATERFRONT PROPERTY

—Sidney Shoal Harbour
—2.2 acres
—Asking $150,000
—Terms possible
—A rare opportunity
—BILL KAPTEYN 384-7585

IT WON'T BE LONG

Before this beauty is finished. Large allowance for carpets, cabinets and fixtures. Pick you own colors.
—3 bedrooms
—1½ bath
—large lot with many trees
—the smell of the ocean
—in sunny Brentwood
—BILL KAPTEYN 384-7585.

ESTATE SALE OAK BAY BORDER

ASKING PRICE $52,500
—Living room 17'x13'
—Dining room 12'x10'
—Kitchen 17'x12'
—Two large bedrooms
—Fireplace
—Full high basement
—Nice lot with many fruit trees
—Excellent neighbourhood
—And much more
—BILL KAPTEYN — 384-7585.

EXECUTIVE VIEW HOME WITH SUITE AND SWIMMING POOL

Here is an exciting new listing on the Saanich Peninsula offering the very finest in construction, oil hot water heat, full plaster, shake roof and over 1500 sq. ft. on the main floor. This rancher is situated just off the Pat Bay Hwy. with views toward Mt. Baker and the Gulf Island, on .9 of an acre. A terrific home with additonal revenue of $205.00 per month. And — oh yes $118,900 with terms to suit. Call — the new filtered pool. All for now!
C. W. Arnold J. G. McCormack
592-6454 592-6214

$42,500

In Sooke, on a beautiful levell half acre within a stones throw of a park, boat launching, oyster fishing beach. There is an older three-bedroom home you can have for only $42,500. Call now:
C. W. ARNOLD 592-6454

250 HOUSES FOR SALE

Park Pacific

For appointment to view the following fine listings call
ROBERT YOUNG
477-8749
477-8749 or 383-3911
JIM WEST
595-4094 or 383-4124

1. FINE FAMILY HOME — 4270 WILKINSON ROAD — ASKING $49,900. This 14-year old charmer is located on nice treed lot. It has a total of 4 bedrooms — two on the main floor together with living room and sep. dining room; and two down sep. dining room; and two down plus rec room with FP. QUICK OCCUPANCY possible. Exceptional financing. All reasonable offers considered as must sell. Drive by then call for viewing. MLS.
2. JUST LISTED — OAK BAY BORDER — FOUR BEDROOMS — ASKING $61,900. This older character home is located on a lovely treed landscaped lot on a quiet street. Over 2000 sq. ft. (on two storeys) of QUALITY VALUE and CHARM. Unique glassed-in cupola, proper brick-lined wine cellar in basement. MLS. Drive by 1066 CHAMBERLAIN STREET and call us for viewing.
3. QUALITY DUPLEX — 1052-1054 PENDERGAST STREET — COOK — BEACONHILL AREA. This solid well-constructed older duplex has a total of over 2500 sq. ft. of luxurious living space. A large 2-bedroom unit on the main floor, and a 3-bedroom unit upstairs (with separate entrance. Development potential in basement. MLS. Drive by and call us for viewing. Asking $65,900.
4. TWO SUPERIOR ONE-BEDROOM CONDOMINIUMS AT LOVELY KENSINGTON TERRACE. One on first floor facing South ($29,500) and one on fourth floor facing East ($30,900). MLS. Valuable extras. Remember. Kensington offers more for your money. Huge luxurious lounge, spacious hobby room, beautiful billiard room with championship table, sauna, swirlpool, exercise room etc. Call us for viewing.

J. D. BOSDET LTD.
120 - 727 Johnson St. 386 3128

OWNERS HAVE PURCHASED $44,500

This home must be sold. You will be surprised when you see the inside has been completely renovated. 2 bedrooms, cosy den, attractive living room. Deluxe kitchen and utility room. Vanity bathroom and a full basement. A must see in the Doncaster Area. New MLS 12477. Call:
Alice Moore — 592-4529, or
Ed Kraft — 652-3676

GORDON HEAD $61,500

Only one year old, all the landscaping has been done. Entertainment-size living and dining room. Cabinet electric kitchen, including a dishwasher. 3 bedrooms, 1½ bathrooms, full basement all ready to develop. Make an offer. MLS 12476. Call:
Alice Moore — 592-4529, or
Ed Kraft — 652-3676

TILLICUM-BURNSIDE TOWNHOUSE $35,000 UPSTAIRS

Three nicely decorated bedrooms and four-piece vanity bath.

DOWNSTAIRS
Modern kitchen with range and fridge included. Dining area convenient to kitchen. Comfortable living room with sliding glass doors take you to private patio.

OUTSIDE
A swimming pool and play area within the complex. To view this Family Townhouse, please call: Ernie Seronik at 386-3128 anytime.

ORCHARD GLENN

THE BEST IN ISLAND LIVING
Large lots (min. 84x100) on curved streets for the gardener. Close to 3 marinas for the fisherman, near two golf courses for the golfer and in the heart of orchard land for the country folk who just want away from it all.
The same quality, the same builder in a new neighbourhood.
Our Show Home will be open 3-9 weekdays — 1 - 4 Sat. and Sun.
Take the Pat Bay Highway north to Mt. Newton X Rd., turn left to East Saanich Road.
Call Anytime
Harry Atkey 598-1737
Bill McInnis 385-5347

Engineered Homes
19 Cadillac Avenue 385-6211

SEABOARD PROPERTIES LTD.
7173 WEST SAANICH RD.
BRENTWOOD BAY 652-1141

New Homes For Sale Priced From $52,400

ROCKHEIGHTS — $63,900
819 Elrick Place
Just reduced $4,000, have bought house and must sell, open beamed construction, heatilator white stone fireplace, quality built-in kitchen appliances, beautiful view from wrap-around sundeck, professional landscaping and extensive rock work. By owner, 383-8345. No Agents Please.

FAIRFIELD BY OWNER

Attractive 4-bedroom home, rec. room, large modern kitchen, secluded garden with patio, separate garage. Reduced $6000 for quick sale. $58,900. 385-4515.

LANSDOWNE SLOPE

Beautifully landscaped large lot, Olympic view, 3 bedrooms, den, family room. Immediate possession. $67,900. By owner. 592-4800.

NORTH OAK BAY, NEAR UNIversity. Beautifully maintained, superbly constructed 4-bedroom home with large spacious rooms. Quality carpeting double garage, deep lot, mature firs. $63,900. Excellent financing. Owner, 598-4247.

Save $4000
Private — Own this 5-year-old Gordon Head split level. Large lot. 9 varieties of fruit trees. Dishwasher and much more. Offer on $62,900. 477-5141.

BY OWNER 2 BEDROOM HOME. Bright modern kitchen, extra room in basement, Town and Country area. $44,500. Open house Fri., Sat. afternoon. 890 Brett Ave. 382-0980.

2-BEDROOM HOUSE FOR SALE, Sooke. 1960 Kaltasin Rd. $29,900. 477-4573.

250 HOUSES FOR SALE

WALL & HOMEFINDERS REALTY LTD. REDEKOP

3480 Douglas 386-2911

OPEN HOUSE
4393 COLUMBIA DR.
(Off Majestic/off Kenmore)
FRI. 7-9 p.m. SAT. 1:30-4 p.m.

HEY LOOK ME OVER!
New on the market—1 year young. Prime Gordon Head! Come view the many "EXTRA" features of this attractive "ALL ELECTRIC", 3 bedroom home. En suite plumbing—custom-made "shell" bathtub—superior wiring with loads of electrical outlets (exterior tool) Expansive rec. room potential with roughed-in 2nd fireplace. Realistically priced at $59,500 with a large assumable mortgage at 10 per cent. See you this weekend! In attendance and for prior viewing of this new MLS listing, please call:
BARBARA RAWLINGS
386-2911 or 383-5435 anytime

BEAUTIFUL BRENTWOOD
$$ 61,000 $$
Only 1 yr. old and immaculate throughout. Three bedrooms, master ensuite, cheery kitchen with dishwasher. Large living and dining room with floor to ceiling stone fireplace. Basement is split level and loads of room for development. 75x150 lot. For an appointment to view please give me a call:
CAROLYNNE PERRY
386-2911 or 479-7041

SIDE BY SIDE
D-U-P-L-E-X
Saanich peninsula. Situated on Ocean view lot of 1.60 acres. One side has 3 bedrooms and 2 full baths; large living room with brick fireplace; dining room and breakfast area; modern cabinet kitchen; full basement. 2nd side consists of 1 bedroom and bath; 20x17 living room; kitchen and dining area; full 8 ft. basement; separate OOM furnaces. Separate garage and horse barn. You'll look for a long time to beat this for $78,900. Call:
JOHN D. TISDALLE
386-2911 or 656-1789.

GORDON HEAD
$47,500
Charming 2 bdrm. white shake bungalow with full basement. Fireplace, sundeck and extra large yard, (90x166) excellent for growing flowers, shrubs, and vegetables here. MLS. Call:
ELSIE O'BRIEN
386-2911 or 477-5470

COLWOOD-$44,900
New listing. A delightful house in a treed setting. 2 bdrms. with W-W; living room with F.P. and W-W; dinette; separate utility rm; large patio for outdoor living. Phone now to view.
RUTH SALAGA
386-2911 or 479-5632

$36,000
We're enthused by this little 2 bedroom home which needs a paint brush and your special touch to make it the ideal starter or retirement gem for you. Situated on an attractive lot in the Simpson Sears area. MLS 12213. Call us today!
HAZEL CLARKE—385-6635
NORMA HILL—383-7796
Office—386-2911

MOVE RIGHT IN!
Completely redecorated. Everything in good shape. 1 or 2 bedrooms. Well fenced backyard. Asking $34,900.
ADELINE NICHOL
386-2911 or 477-8562

VIEW ROYAL
$$37,500$$
On quiet street yet close to church, bus and stores, spic-span one and a half bdrm. cottage with F.P., garden patch behind house, attached garage. MLS 12609.
386-2911 JO LENNOX 478-2563
478-2482 M. MOORE 386-2911

WE LOVE IT!
One of the best buys on today's market at $45,000. A very well cared for home with 2 bdrms. on the main and room for development in the high basement. A secluded back yard, well landscaped lot and, oh yes — near Town and Country. MLS 12421.
HAZEL CLARKE—385-6635
NORMA HILL—383-7796
Office — 386-2911.

IDEAL HOME
For the young family. Close to schools, shopping and bus lines, this home offers three bedrooms, kitchen with room to spare, a dining room opening onto a small patio and a living room overlooking the city with the mountain peaks to complete the picture. All this for only $39,400, this home must be seen to be appreciated. Please call: MYRNA YOUNG at
386-2911 or 383-2848.

BY THE SEA
SIDNEY $31,900
This is one of Victoria's most prestigious condominium type 1 bdrm. apartments. Located on the ocean front with a marina alongside; has an excellent setting with games room, sauna, and intercom. It is truly an exclusive retreat for those who enjoy boating and walks along the beach. Phone now for viewing. New MLS No. 12683.
ROBERT HAMILTON
386-2911 or 656-4692.

NEARING COMPLETION

$63,500

Situated on a new, cul-de-sac, off Tyndall, this 3-bedroom home offers you over 1500 sq. ft. of finished living accommodation. Features include: Foyer entrance; finished rec-room with F-C Fireplaces; en-suite plumbing; separate dining room; and a large assumable mortgage at below current interest rates. Act now and choose your own fixtures and carpeting For further information and-or viewing call

M. K. Lawson — 595-2134
M. A. Ruddy — 656-4089
or
Park Pacific Inv. Ltd.
383-4124

OPEN HOUSES GORDON HEAD FIELDMONT
Off Shelbourne
Near Mt. Douglas Park
Sat. and Sun., 1-4 p.m.
4381 FIELDMONT
You will love this charming new design 3-bedroom home situated near Mt. Douglas Park. Lot offers backyard seclusion plus a large sundeck off dining area and balcony off master bedroom. Beautifully carpeted throughout. Large roughed in basement,, front landscaped. Don't miss this one priced at only $63,900.
4425 FIELDMONT
Another home you don't want to miss. Beautifully designed Spanish home with park bordering backyard. Lovely brickwork arches inside and out. This 3-bedroom home is carpeted throughout. Roughed in basement. Double garage, beautifully landscaped. Low price of $63,500.
P and B HOLDINGS
477-0512 477-0611

BY OWNER, $39,500
Older home, Jubilee area, spotless condition throughout, 2 bedrooms, full basement, fireplace, garage. 384-4350 anytime and drive by.

250 HOUSES FOR SALE

WHITTOME'S
4520 West Saanich Road
Royal Oak Branch
479-1667

OPEN HOUSE
SAT. 1:30-4:30
4561 BISSENDEN
(OFF ASH RD.)
A waterfront home built in 1960 to VLA standards and well suited to family living. The plan is unique with a high ceiling in LR-DR, den and powder room at entrance. 3 BR's and 3 full bathrooms upstairs and half basement for rec. room. Private driveway to almost half acre of level ground with lawns front and rear. If you desire a waterfront home this is one you should see. Price $108,000.
479-1667 Wilfred Davis 658-8884

EXCELLENT VALUE
CLEAN — SOLID
CLOSE IN
1400 SQ. FT.
$42,900
Very clean 3 bedroom full basement Bungalow. Large living room. Dining room, family kitchen, utility on main floor. Four piece bath. Very valuable lot. Zoned C-2. Full price only $42,900. Call now.
479-1667 Cliff Stretch 592-3969

THETIS HEIGHTS
LOW TAXES
EASY CARE LOT
$57,700
Spacious, bright home with fully developed basement. Three BRs, excellent kitchen, dining area. Beauty parlor in basement or extra large bedroom. Large 8¾% morgage. ML 112470.
386-1234 Brian Brown 479-1667

NEW LISTING
GORGE AREA
Immaculate 2 BR home on lovely lot with private back garden, economical hotwater heating, spacious kitchen. Laundry room at back porch. Large garage with workshop — paved driveway. Only $44,500.
386-1234 Brian Brown 479-1667

J. H. WHITTOME and CO. LTD.
ROYAL OAK BRANCH

VICTORIA REALTY LTD.
VR 386-3585

OPEN HOUSE
3211 SHELLEY ST.
SAT. 1-4:30
(Turn off McRae between Cedar Hill and Shelbourne)
Three-bedroom Townhouse, only 1 block to Simpsons-Sears. Quiet no through street. Immaculate surroundings. Low maintenance. Asking $42,500. Low-interest mortgage. Mr. Kennish or Mr. James in attendance. 386-3585, 477-8134 or 479-3061

OPEN HOUSE
THURS., 7-9 P.M.
and SAT., 1:30-4
16 EATON AVE.
(off Burnside W.)
3-bedroom home, full high basement, large bright kitchen, lovely spacious LR with FP, dining room, view of water, extra parking, sundeck at back, landscaped rock garden and lawns. A pleasure to show.
386-3585 DAVE ROBERTS 477-1317

OAK BAY SOUTH
Modern home on a nice street. "L" living-dining rooms, lovely Bay window, excellent kitchen, 3 bedrooms on the main and one down plus rec. room. W-W carpet, huge separate garage for your boat or cars, nicely landscaped lot set off the heavy shake roof, this is an exceptionally built home, priced at $65,000. To view call the exclusive agent Grant MacFarlane now at 386-3585, 479-8528.

HIGH GORDON HD.
REAL BEAUTY
$78,500
Quality, brand new, will be ready soon. Now is the time to select colours carpeting and light fixtures. Spacious 14x10 ground level entry. Cosy living room with FP. Separate DR. 3 bedrooms, large master en-suite and walk-in closet. Big kitchen with EA and built-in dishwasher. Basement has RI rec. room with FP plus 2 more RI bedrooms. Built-in vacuum system. Sundeck over double Carport. Distant ocean view. Quiet treed no through street. An exclusive lising. Pleas call Leo Van Dyk, 386-3585.

SIDNEY SECLUSION
One and half blocks to the sea, an 8-ft. hedge surrounds the 90x100 well-manicured lot. The older 2-bedroom house under a new roof is beautifully renovated on the main, with further development possible in the basement. Drive-in garage and priced at $45,000. Neva Pennie. 386-3585.

ESQUIMALT TOWN HOUSE
2 bedrooms in immaculate condition with quality carpeting throughout, stove and fridge included. Located close to shopping and transportation. Fair priced at $31,500. To view dial
388-9172 HARRY PALM 384-7229

FARMERS & MERCHANTS TRUST
"REAL ESTATE HAS A PRICE"
"INTEGRITY IS PRICELESS"
731 FORT STREET

$47,500
High Cook area, two storey home includes, 4 bedrooms, 2 bathrooms, and den with fireplace. Ocean views from upstairs level. Close to schools and shopping. Courtesy to agents.

Rick Kallstrom
Garry Steele
386-0130
Unicon Homes Ltd.

B.C. LAND AND INSURANCE AGENCY LTD.
BRENTWOOD
3-bedroom, 7-year-old split level in better than new condition 1520 sq. ft. of finished living space including an office or den and a 16x18 rec. room with bar. Located at the end of a quiet street within walking distance of the Brentwood Village. Asking only $59,900. For further info. call DON OAKES, 478-4334 or B.C. Land, Langford, 478-5588.

HOUSE FOR SALE LANGFORD area. No real estate agent. Phone 478-8079 after 6:00.

250 HOUSES FOR SALE

Principal Properties LTD.
4088 Shelbourne
477-9514

SIDNEY SPECIALS

OPEN HOUSE
9441 MARYLAND DR.
FRI and SAT.
1:30-4:00
A SIDNEY BEST BUY
In desireable Maryland area. Don't let the colors blind you to the value in this 4-5 bdrm. plus clean family home. Fenced yard, large garden shed, seaview from sundeck and dining area. One block to waterfront. A REAL buy at $52,900. To view anytime please phone
JEAN LAMBERT 656-3426
LOUISE SHERWOOD 656-4634

OPEN HOUSE
1:30-4:00 P.M.
SATURDAY
2141 SKYLARK LANE
SIDNEY
(West of Highway)
Spacious, immaculate, custom design home on view lot. 3 bdrm. home of elegance. 1250 sq. ft. includes Dbl. Drive-in garage, large and lovely bright kitchen, 1½ baths. Located on cul-de-sac. Prior viewing and offers to $56,900 PRICE REDUCED FOR QUICK SALE.
LOUISE SHERWOOD 656-4634
or JEAN LAMBERT 656-3426

ALMOST NEW
Large and lovely family home near shops, water and marinas. 2 levels all finished. 2 fireplaces, 3 baths., fenced yard. Well priced at $56,900. View with
LOUISE SHERWOOD 656-4634
or
JEAN LAMBERT 656-3426

2027 LINDA PL.
$53,500
Spacious (1215 sq. ft. plus lg. 4th bedroom and 20x11 rec. room down). W to W throughout — white brick F.P. with raised slate hearth — teak feature wall — sliding glass from D.R. onto sundeck — master bdrm. ensuite — loads of cupboards and generous eating area in kitchen — fully fenced yard. An ideal family home on quiet cul-de-sac. To view anytime or for directions, please call
JEAN LAMBERT 656-3426
LOUISE SHERWOOD 656-4634

LOTS OF FAMILY?
This large, well built home is the answer. From luxury home of the 1940's to spacious family home of the 1970's — this one has an additional in-law suite with its own fireplace. Very large rooms and an extremely convenient location help make this a must-see home. $64,900. M.L.S.
477-9514 ROSS BUTLER
MR. MARION LUND
479-7994 652-2736

MR. CLEAN
That's who must live in this bright, sparkling 4 bdroom home . . . All with a wife-pleasing kitchen, delightful dining and living area, and fun-filled billiards room. The exterior is just as immaculate with a manicured ¼ acre of mature landscaping and beautiful views of the Olympics and Sooke foothills. All this is in a convenient location in a quiet, well maintained neighborhood. Phone now to view. $58,900. M.L.S.
MR. MARION LUND
477-9514 652-2736
R. BUTLER 479-7994

JOHNSTON
REALTORS APPRAISERS
385-2471
1306 BROAD ST. SINCE 1903

821 VIOLET
OPEN HOUSE
SAT. 2-4
Attractive 12 year old stucco bungalow. Living room with hardwood floors, stone fireplace, compact kitchen and dining area. 2 bedrooms on main and one down. Garage in basement. Good lot overlooking park. Full price $44,900. Mortgage funds available. Early occupancy. Call BOB CARTER, 598-6143 or 385-2471.

THOROUGHLY RECONDITIONED
$37,500
Home professionally finished giving a clean, ready-to-live-in home for the larger family. Has over 1500 Sq. Ft. with 4 B.R.s, Living Room has F.P. includes sun room and separate storage area. New copper piping and new oil automatic heat. For details phone Lyle Wicks, 477-9626 or 385-2471.

SCOOP!!!
$43,950
Be first to see this sparkling bungalow. In absolutely mint condition Bright sunny living room. Two colourful bedrooms. The prettiest of kitchens. All the closets you can ask for. Plumbed for washer and dryer. Garage. Excellent residential street in Victoria. Call now. Simon Flett. 385-2471 Johnston and Co. Ltd.

COUNTRY CHARM—$47,500
A darling 2-bedroom bungalow set on a 90x166 ft. lot in a choice area. The living room has fireplace and gleaming oak floors; tastefully remodelled kitchen with sliding doors to sundeck. Lots of room for development downstairs. Hurry and call:
HELEN PHILLIPS
386-2911 anytime.
Homefinders, Wall and Redekop

COLWOOD LAKE
Close to Golf Course, business district and elementary school. 8 years old on large lot. 3 bedrooms, ensuite with shower. Basement has storage room, laundry room, Den and activity room. Finished sundeck over double carport. Asking $63,900 with $10,000 down, balance by agreement for sale, interest rate to be negotaited. Evenings only call 652-3202 or 652-5528.

CUSTOM-BUILT HOMES
Most reasonable guaranteed, free plans from stock. Kasapi Construction. 538 Dupplin Road. Phone 386-6191. Member Victoria H.U.D.A.C.

PLEASE NOTE!
Retired civil servant from Edmonton desires 2-bedroom bungalow on large lot. Country atmosphere but close to bus and shops. URG Call
HELEN PHILLIPS
386-2911 anytime
Homefinders, Wall and Redekop

GLANFORD AREA
NEW HOMES
$50,000-$62,500
Bob Garside Canada Trust

3-BEDROOM BUNGALOW, 4 years old. Large living room with stone fireplace, 1650 sq. ft. on one floor, part basement, city location on quiet street. Lot 50x141. $66,000. No agents. 595-6228.

EXCELLENT VALUE!!
$36,000
2 bdrms., no-step home. F.P. in living room; sep. garage. In Oaklands area. MLS 11213.
ELSIE O'BRIEN
386-2911 or 477-5470
Homefinders, Wall and Redekop

PANORAMIC SEA AND MOUNTAIN view. 1 year old quality home, 2 bedrooms, 1½ baths, balcony and large sundeck. View also from large finished rec room with fireplace. Reduced $3000. Asking $62,900. By owner. 385-4847.

ANGLO-CANADIAN REALTY LTD.
817 Fort St. 388-6651

BY OWNER — SPACIOUS, 4-BEDroom older home in choice Oak Bay area. Private sale, $55,900. 595-1325.

250 HOUSES FOR SALE

RITHET'S
for Real Estate Insurance Appraisals
714 FORT
382-4251

MINI ESTATE
$89,900
Nature's beauty surrounds you in this .65 acre close to everything — room for a pool, tennis etc. Land has a potential of two extra lots. House has four bedrooms or 3 and a dining room or den—large modern kitchen with dining area. Gracious living room with fireplace—all rooms are bright and spacious — greenhouse — double carport — 12 fruit trees — loads of lilac — many shrubs. Low taxes. Don't miss this chance to invest in the future. M.L.S. Please call:
BETTY SHEA
592-9213

SIMPSONS-SEARS
Your chance to secure family happiness — Call today to view this three bedroom Cedar Village Townhouse offering approx. 1500 of living accommodation. Close to all amenities — all you do is enjoy the luxuries of life and priced at only $45,000. Exclusive.
R. JOHNSON E. WILKINSON
or
W. MICHAELS O. DOUGLAS
382-4251 anytime.

922 CLOVERDALE
This prime property in a very central location with access to all parts of the city gives the purchaser an opportunity second to none to BUY NOW 6,000 sq. ft. at $39,900. Present zoning Residential. Close to new Blanshard Street Extension.
R. JOHNSON or W. MICHAELS
382-4251 anytime

POT POURI
OF
REAL ESTATE
BY
R. DOUGLAS AGENCIES

29,000 sq. ft. plus or — PRIME SELKIRK AREA. Suited for Townhouse or Apartment. Zoned Special Development. $5.50 sq. ft.

New JAMES BAY TOWNHOUSE $42,500.00.

SOOKE CONDO — 3 bedroom. Sept.-Oct. Possession. Appraised at $29,500.

WATERFRONT 2 bedroom CONDO at $35,900.

APARTMENT SITE — City, 18 suites. $115,000.

SUPER SITE — Plans and permits for luxury waterfront apartment Condo. 3.7 Acres. 120 suites — at $8,500 per suite.

Nanaimo — WATERFRONT MOTEL — Ideal retirement at $13,000 per each of 9 units.

Old HOUSE PLUS TRIPLEX SITE — City, $61,500 or offer.

A CHOICE of lovely Condos. — Gordon Head—Selkirk—Hillside.

BUILDING LOTS — Many Choices — Many Locations.

SALES PERSON SHORTAGE
We need top persons to handle our unlimited supply.

R. DOUGLAS AGENCIES LTD.
50 Bastion Square
386-8401

UNIVERSITY BY OWNER
Attractive split-entry home, well maintained lot with mature trees on quiet cul-de-sac. Walk to University, schools and shopping centre. Three bedrooms up, 1½ baths, large kitchen, dining room with bay window, living room with fireplace, carpet throughout. Fully developed lower level with 2 bedrooms, ½ bath, large rumpus room with fireplace. $71,000. 3947 Emerald Close. (Near Garnet.) 477-6030.

B.C. LAND AND INSURANCE AGENCY LTD.
$35,900
2 BEDROOMS
You will love those trees, over 1000 sq. ft. on crawl space. 12x19 living room with nice fireplace. Large lot with over 80 frontage. Level and fenced. West Langford.
GEORGE DAVIES
479-4078 478-5588

$29,500
Tastefully decorated, 3 bedroom condominium near Saxe Point Park. Livingroom, kitchen, dining area, utilities, patio on main. Bedrooms and 4 piece bath up. Wall to wall shag throughout. Immediate possession. 592-7685.

253 COUNTRY HOMES AND PROPERTIES

MELTON
REAL ESTATE (B.C.) LTD.
912 Douglas St.
1610 Island H'way

SOOKE

DRASTICALLY REDUCED 3 BEDROOM HOME WITH 2 BEDROOM IN-LAW SUITE
On one acre in area of new homes. This home is nearly new with lots of living space. Large LR with FP. Beautiful big kitchen with E.A. and cupboards galore. D.R., Sun-deck, 4 pce. bath and 2 pce. off Master Bedroom. Try your offer on asking price of $55,900. Call Pat Therrien, 642-5138.

BEAUTIFUL CLIMATE AND COUNTRY ATMOSPHERE
Nearly new 2 Bedroom Mobile Home fully furnished. Set up on beautiful leased lot. Very good value at $14,500. Call Pat Therrien 642-5138.

EXTRA LARGE SEAVIEW LOT
Good Building site. In new area. Must be seen. $19,000 Pat Therrien 642-5138.

LOVELY 4 BEDROOM
Family home on ⅓ acre in good residential area of Village. Dream Kitchen with sep. E.A. and built-in Dishwasher. Large Sundeck off kitchen and D.R. 1½ baths on Main. Developed basement includes 4th bedroom, beautiful Rec. Room and 3 pce. bath. Asking $57,500. Call Pat Therrien 642-5138.

I WILL BE IN SOOKE ALL WEEKEND TO ASSIST YOU IN FINDING YOUR HOME OR PROPERTY — MOBILE HOMES TO ACREAGE. CALL ME PAT THERRIEN, IN SOOKE AT 642-5138.
ASK ABOUT OUR NON PROFIT TRADE PLAN.

SAANICH PENINSULA PROPERTIES
For All Real Estate Requirements
Box 1235, Sidney, B.C. 656-4000

SIDNEY REALTY LTD
Serving the Saanich Peninsula
656-3928
Real Estate — Insurance

Two Main Parts!

9393
10½-18½

by Marian Martin

Cool, quick, low-cost in a bright blend! Just two main pattern parts to cut out and stitch up—whip up this pretty dress in a morning!

Printed Pattern 9393: Half Sizes 10½, 12½, 14½, 16½, 18½. Size 14½ (bust 37) takes 2¼ yds. 45-inch fabric.

$1.00 for each pattern—cash, cheque or money order. Add 15c for each pattern for first-class mail and special handling. Print plainly size, name, address and style number. Send to Marian Martin, The Daily Colonist, Pattern Dept., 60 Progress Ave., Scarborough, Ont. M1T 4P7.

You save money when you send for our new Spring-Summer Catalogue! Get any $1 pattern free—clip coupon in Catalogue. Hurry, send 75c for Catalogue now!

Sew Plus Knit Book $1.25
Instant Money Crafts $1.
Instant Fashion Book $1.
Instant Sewing Book $1.

Crochet Ripples!

586

by Laura Wheeler

Cooler days will come again! Crochet cozy capes now.

Instant-crochet, ripple-stitch capes have neck-hugging standup collars.' Use knitting worsted. Pattern 586: Misses' Sizes 10-20; Child's 4-10 included.

$1 for each pattern—cash, cheque or money order. Add 15c each pattern for first-class mail and special handling—to Laura Wheeler, The Daily Colonist, Needlecraft Dept., 60 Progress Ave., Scarborough, Ont. M1T 4P7.

The source of inspiration —our new 1975 Needlecraft Catalogue! 180 designs, 3 printed inside. Send 75c now.

New! Nifty Fifty Quilts $1.
New! Ripple Crochet $1.
Sew Plus Knit Book has basic tissue pattern $1.25
Needlepoint Book $1.
Flower Crochet $1.
Hairpin Crochet Book $1.
Instant Crochet Book $1.
Instant Money Book $1.
Instant Macrame Book $1.
Complete Gift Book $1.
Complete Afghans No. 14 $1.
12 Prize Afghans No. 12 60c.
Book of 16 Quilts No 1 60c.
Museum Quilt Book No. 2 60c.
15 Quilts for Today No. 3 60c.
Book of 16 Jiffy Rugs 60c.

253 COUNTRY HOMES AND PROPERTIES

Western HOMES Ltd

4.56 ACRES
FAMILY HOME
NEAR NEW
Horses? Cattle? or just lots of room. If these are your requirements in a new property, see this three bedroom, 1 year old family home, located on 4.56 acres. House has 3 bedrooms, 2 bathrooms, separate dining room and sundeck, with provision for lots more development in full basement. Extremely well built. 4.56 acres with frontage on two roads, selectively cleared, and ready for fencing to your wishes. Located on the Saanich peninsula, minutes from town, and close to parks and riding trails. Offer for sale at $135,000. (ML 12115). Call now to view:
Neil R. MacDonald
386-3494 (24 hrs.)

HORSE LOVERS
7.25 ACRES--BARN
Excellent property for the gentleman farmer. Approx. 3½ acre cleared, the rest in sloping woodland. A 7-year-old full-basement bungalow. Approx. 1400 sq. ft. on main and approx. 1200 sq. ft. developed in basement. MAIN FLOOR: L.R. with graceful slate fireplace; bright cabinet kitchen; dining room; 2-B.R. and bath. BASEMENT: Rec. room with brick F.P.; 2-B.R.; bath; utility room. Loads of storage, large sundeck, double carport. Barn is approx. 2000 sq. ft., has full-size hay loft; horse or cattle stalls; meat cutting room. All on concrete, well drained and wired. Well priced at $115,000. Phone F. COLOMBIN, 385-5741 or res. 385-3033.

Reduced to $69,900
CHARACTER HOME
10 ACRES PLUS
This home is definitely different and has been nicely modernized. Offers a very spacious combined living and dining area with fireplace. The kitchen is family-size with the utility room and pantry off. There are 2 bedrooms with all kinds of room for expansion in full, high dry basement (above ground). Wrap-around veranda on two sides with distant seaview. All this surrounded by the touch of a professional landscaper with numerous fruit trees and a nice garden area. Approx. 5 acres cleared. Stream runs through property. The home is set well back from the road offering quiet seclusion. MLS.
642-3404 BILL KOZAK 592-2431
LANSDOWNE PROPERTIES LTD.

SKY HIGH
Everything but the price value. Spectacular views of lakes and mountains, top quality 3 bedroom on 2 acres in Metchosin. Only 20 minutes from city. 2100 sq. ft. of luxurious living plus attached double car garage. Feature rock fireplace separates entertainment size dining room, and sunken living room. Architect design, beamed ceilings, large kitchen with adjoining family room and third fireplace. 2 bathrooms, thermo windows, sunken garden, sunken bath, all add to but don't complete long list of owner builder specifications. All this and more for $106,000. For complete information please call 478-9283.

HIGH VIEW
Brand new three-bedroom deluxe home in North Saanich on a Park like treed half acre lot with a sea glimpse. Beamed living room with fireplace and sliding glass doors off to huge sundeck, separate dining room with brick feature wall, large kitchen with nook, master bedroom en-suite with twin closets. Large full basement with fireplace and roughed in plumbing is ready for development. 1350 sq. ft. of quality construction for $69,800. Exclusive with Bruce Champion, 386-3585 or 652-2583.
VICTORIA REALTY LTD.

SCARCE BUY
$79,000
Modern 2-year-old home on secluded 1-acre lot with valley view in West Saanich, Oldfield Road area. 3 bedrooms, 1½ baths. Huge 19'x14' kitchen, 17'x14' living room with heatilater fireplace, 17'x14' family room with Franklin stove. For further information please call:
DOUG FORD 386-7521
Boorman
Investment Co. Ltd.
1111 Government St.

KEMP LAKE
1—$39,900 — Treed seclusion — 2-bedroom, 1020 sq. ft., 5-year-old, modern and unusually different home, featuring a Franklin fireplace, glass galore, extensive and expensive indoor and outdoor lighting, 2 bathrooms, living room, dining room, plus a large, irregular sundeck. (ML 12111).
2—$39,900 — 2 separate lots, plus an 850 sq. ft. bungalow with large sundeck. Buy the package and sell the separate lot. (MLS 12207). Call now for more details — Bill Wilson 386-3494 (24 hrs.)
WESTERN HOMES LTD.

B.C. LAND AND INSURANCE AGENCY LTD.
2 ACRES
$21,500
Privacy assured on this high valley view lot in Metchosin. Easy driveway access. Building sites among nicely shaped evergreens.
GEORGE DAVIES
478-5588 — 479-4078

SALTAIR SEAVIEW
Three-bedroom (room for 4th) fully finished on two floors. Post and beam construction. Two greenhouses, nicely landscaped. Patio and sundeck. Asking $48,900. To view phone ROBERT SWANSON at 746-5171 or evenings at 746-6860.
H. W. DICKIE LIMITED
70 Government St.
Duncan, B.C.
"We Sell the Island"

HIGHLAND DISTRICT
1900 sq. ft. finished. 2-yr.-old Spanish style bungalow on 5.2 acres. Beautiful seclusion in a lovely modern home with sunken fireplace, 14x38 recreation room and many extras. New listing at $86,900. So quickly call: IRENE DALZIEL, 388-6231 or 477-6380.
Island Pacific Realty

3.91 ACRE ESTATE
Magnificent, hand crafted modern 2-bedroom log rancher. Only 6 years old in beautiful secluded location Cordova Bay. Private lake, sea and mountain views and delightful flower bed arrangements are just some of the entirely unique features of this one of a kind property. Asking $125,000.
477-1841 BILL REMPLE 658-5794
BLOCK BROS. REALTY LTD.

1 ACRE — $14,900
Beautifully treed and view lot in lovely Sheringham Estates Ltd. on blacktop. hydro, phone and piped water. Access across road to 160 acre public park and long sandy beach. This is good value. Call F. WILLS, 384-0581. Wills and Wonnenberg Realty Ltd.

SHAWNIGAN LAKE
One acre gently rising building lot. Perfect for week ends or full-time residence. Start building next month. Asking only $12,900.
BEN GREIG, 388-6231 or 598-3105
Island Pacific Realty

10-ACRE FARM, HALF cleared. 2 fields, many fruit trees, 1200 sq. ft. house, full basement, fireplace, oil heating, double garage with workshop over. Hay barn, garden shed. Near Duncan. $70,000. Phone 743-5178.

SOOKE
Where else can you find a large seaview landscaped lot at only $1.11 a square foot plus a free home in good repair with all conveniences, excellent location. 642-5635.

BY OWNER — QUALITY HOME On 5.86 acres, close to Fullers Lake, arena and golf course, 4 bedrooms, stone fireplace, new 5 stall barn. Full price $87,500. Phone 246-9438 or write D. L. Williams. R.R. No. 1, Chemainus.

OLDER 3½-BEDROOM HOME ON .42 Seaview acre. Double garage, fruit trees, needs a bit of fiddling but good, solid home. Low down payment will handle. $45,000. 658-1061.

253 COUNTRY HOMES AND PROPERTIES

EVERYTHING PLUS!
16 acres, all fenced, is home for the 2600 sq. ft. luxury home overlooking the 750 ft. of lake frontage The architect designed, professionally decorated home has features you only dream of. As a bonus you have a large, newer barn with a corral, a 2 bedroom guest cottage and a boat house-bath house with a new float planeboat dock. Much more for $265,000.
477-9514 ROSS BUTLER 479-7994
PRINCIPAL PROPERTIES LTD.
4088 Shelbourne st.
Victoria, B.C.

MILL BAY
APPROX. 1 ACRE
Clean 2-bedroom home in a lovely country setting, nicely landscaped with lots of trees. Close to all amenities plus an added zoning bonus of home occupation use. Ideal for Hairdresser, Real Estate Office, etc. Asking $49,900. MLS 12121.
For details Phone:
BILL JENSEN or RON BLACK
384-8001
THE ROYAL TRUST CO.

WEST SIDE SHAWNIGAN LAKE waterfront lot, approximately a 300'x80'. Septic field and rough road. By owner, days only Monday-Friday. 388-7891.

GORDON HULME LTD.
SIDNEY—SAANICH PENINSULA
656-1154, 2444 Beacon Ave.

256 WATERFRONT PROPERTIES

CANADA PERMANENT TRUST
20 FRONT ST.
NANAIMO

Saltair
Completely remod. 2-bed. house on sewer and water with 2½ baths. 1 quartz and 1 old-brick fireplace, wrought iron spiral staircase to rec. room. New wiring, Crestwood kit. cab., dishwasher and fridge. Sliding glass doors to patio. Offers to $69,500.

Driftwood Beach Estates
Almost completed 2-bed. house. Kit. has custom cabinets and new Harvest Gold stove and fridge. Thermopane sliding glass doors lead to deck. Mstr. bed. has built-in wardrobe and double cupboards. Prop. is 1.8 acres with 207 ft. w-f. Good cove, boat moorage and swimming. Offers to $71,500.

Lot
Over one acre with 165 ft. w-f. Well treed. Secluded area with good view, swimming and boating. $55,500.

Two Homes
Two lovely homes and cottage on 9.27 acres with 330 ft. w-f. On Parksville Bay. Magnificent view. Excellent potential. $315,000.

All of these properties must be seen to be appreciated. For more information and to view please contact HILDA WICKETT, 468-7539 or 753-3445 (Nanaimo).

Canada Permanent

MARINE DRIVE
300 Ft. Seashore
This peerless waterfront residence is situated just off Marine Drive, at the end of a semi-private lane and on almost an acre and a half of toally secluded property, with nearly 300 feet of actual seashore. The home has an exciting drawing room, designed to an almost 360 degree view, with access to a private patio, and a custom designed fireplace with a ceiling high copper hood. Formal dining room with fireplace, and a slate floor extending to adjacent sundeck. Magnificent master bedroom with spacious 4-pce. ensuite and walk-in closet. In addition to the 3 bedrooms there are 2 elegant guest or family rooms, 3 bathrooms, laundry room, and a walled terrace. Superb views of Haro Straits and San Juan Islands. This exciting and rare property is an island of seclusion, and is offered at $195,000.
TED WALFORD
598-1420 (Res.) 477-1841 (Office)
BLOCK BROS. REALTY LTD.

ONLY ONE OF IT'S KIND on Vancouver Island, East Sooke Road, featuring 12 acres of mostly sheltered waterfront and good pasture land surrounded by a lovely fringe of tall trees for seclusion, this gem is a quaint old English 2-bedroom cottage. Price $135,000. New MLS.

84 ACRES
of trees, ranch, pasture, buildings, 4,000 ft. of sheltered waterfront on North Pender Island. This area enjoys good climate, utmost seclusion, subdividable into 10-acre parcels, but extremely suitable for church groups, training camp, summer camp, or . . .
Price is reasonable at $4,500 per acre. MLS.

For further information please call:
BUD ZUCK
384-8001 598-7215
THE ROYAL TRUST CO.

WATERFRONT
$7,200
ATTENTION TEACHERS
Summer seclusion by a large sparsely inhabited lake ten minutes drive to Vanderhoof. Treed, nice site for camper or A frame. LYNETTE DELAHUNT, 598-3321.

13,900—OCEAN FLOOR REDUCTION
Superb beach ¾ hour drive from Victoria. Calling fishermen, beachcombers and seekers of solitude. Small cabin, hydro. Access completely tree shrouded. Waiting for the wise finder. Details through LYNETTE DELAHUNT, 598-3321.
JACK MEARS OAK BAY REALTY LTD.

SEAFRONT FACING SOUTH
$108,000
Seaviews from living room, dining room, kitchen and master bedroom add to your enjoyment of living in this country home. The remodelled bungalow consists of over 1600 sq. ft. of pleasant home. A large living room with feature fireplace, family sized dining room, modern kitchen and large sundeck, plus three bedrooms, two bathrooms and utility room. A double garage and a large lot with your own well makes this property a pleasure to show. Please call DON WHYTE or ALEC GOWER at 592-2407.
WHYTE AND GOWER
OAK BAY PROPERTIES LTD.
2227 Oak Bay Ave.

TEN MILE POINT
New listing of a contemporary style (16 yr.) home on 2-3 acre. The best of seaviews on the protected north shore, rocky easy-care lot with mature shrubs at front. Over 1500 sq. ft. on main provides 29 ft. LR, 3 BR's; plus rec. room with wall fireplace and third bathroom down. Asking $125,000. M.L.S. View by appt.
479-1667 Wilfred Davis 658-8884
J. H. WHITTOME and CO. LTD.
ROYAL OAK BRANCH

1 ACRE WATERFRONT
Just what the doctor ordered — peace, fresh air sunshine and surf. This treed "summer home property" or holding property has spectacular views over the straits to mainland mountains. Just minutes to 2 golf courses, salmon; lake or stream fishing, Forbidden Plateau and Courtney. White sandy beach for the kids. Priced to sell at $25,900.
GARDNER REALTY LTD.
385-7721 KENT MACLEOD 595-4273

WATERFRONT — SHAWNIGAN LAKE
¼ acre of treed land gently sloping to 120' of prime waterfront. On sunny east side of lake. Ideal for children. Large float, a fully appointed. 2 bedroom cottage with beamed ceiling, heatilator fireplace, wall-to-wall carpet, large patio, on quiet cul de sac, $54,000. 743-2330.

SECLUDED WATERFRONT
One acre landscaped, 140' beach, 2000 sq. ft. home, shell fish, salmon, swimming, sailing. Asking $115 000. 642-3180 'till noon or evenings.

256 WATERFRONT PROPERTIES

Enjoy
Gracious Living On
Vancouver Island's
"Riviera"

MAPLE BAY
Between Victoria and Nanaimo
Sun-Loved, Nature-Blessed, Arbutus-Shaded
Look South over Tranquil Maple Bay
Enjoy Nature at its finest!
Fishing, Boating (Marina Nearby)
PLUS
Beautifully Treed View Lots
With Access to The Bay, also some
Unique waterfront parcels. All This with Mun. Water and Paved Road
Down Payments from $4,900
Prices from $16,000—Balance at 8%
One-Half to 2 Acre Sites
A Wise Investment From Any Aspect . . . Prepare for your Retirement Now!
Call 687-2696, Vancouver, office hours, or 748-1629, Duncan.

UNDEVELOPED SEAFRONTAGE
CORTES ISLAND
A 2-parcel property consisting of 10 and 11 acres with 1200 and 2000 feet of excellent seafrontage on Gorge harbour. All year anchorage, oysters, clams, plus view building sites — $122,000. 25 percent cash, balance 10 year amortization at 10 percent.

CALVERT ISLAND
214 acres of virgin timber, plus a 20-acre lake, 8,000 feet of Pacific sand beaches, 5,000 feet of all-year anchorage. This parcel is 1 of 2 privately owned properties on Calvert. Your own private 144 square mile hunting and fishing reserve with 3,300 foot mountains — $250,000 — 20 percent cash, balance 10 year amortization at 9 percent.
Phone BERT EVANS at 746-5171 or evenings 746-5581.
H. W. DICKIE LIMITED
"WE SELL THE ISLAND"
70 GOVERNMENT STREET
DUNCAN, B.C.

SANDY CADBORO BAY
Sun, Surf and sailing at your door, this two bedroom bungalow with sea view has 1½ bathrooms, living room, dining room, eating area off sunny kitchen. Located on quiet cul-de-sac with private beach path. $65,000. 477-0430 after 5:30 p.m. No Agents.

BY OWNER
Half acre choice waterfront in exclusive subdivision 35 Neptune Road, close to Swartz Bay, ready to build. Reasonably priced at $40,000. For more particulars, 386-3772.

6 YR. OLD 3 BEDROOM HOUSE with large rumpus room and full basement, large garage on fully landscaped lot with 100 ft. of river frontage. Ideal for children. No agents please. 642-3553 between 12-6 p.m.

VIEW LOT FOR SALE BY owner, fully serviced, close to downtown Price $12,000. Write M. Clinton, 4450 9th Ave., Campbell River, B.C.

WATERFRONT LOT WITH cabin, Cowichan Lake, $25,000. 479-4867.

263 GARAGES FOR SALE, RENT OR WANTED

KNOWLES REALTY LTD

3 GOOD BUYS
1—1 Bedrm, Top Floor with view. Convenient location, close to all amenities, in desirable OAK BAY area. Asking $30,900. MLS.
2—Just one Block to Park. Large spacious 2 Bedrm, 1½ bath condominium, with lots of storage. Only 2½ years old. Full price $38,000. MLS.
3—OAK BAY Beach Area. Exclusive 2 Bdrm suite, unique kitchen with eating area, extra large balcony and underground parking. $55,900 MLS.
To view any one of these fine properties, please call:
Greta Hofmeister
384-8101 592-6372

JACK MEARS
OAK BAY REALTY LTD.
"The Professional People"
Coast to Coast
Real Estate Service
2194 OAK BAY 598-3321
3618 SHELBOURNE 598-3344

SHOREWOOD HOUSE
562 RITHET STREET
CLOSE TO WATERFRONT
There are only a few of these beautifully designed suites left. Some contain fireplaces, baths, washers and dryers, ensuite, dishwashers, self cleanoven. Frost-free refrigerators, garburetor, large recreation suite, sauna. Price range 45,500-49,900. Call either 598-3321 or 598-3344.

CONDO BUYERS
3 BEDROOMS
If you can find another as nice as this for $38,000 . . . Call me. BRIAN RIPLEY, Bus. 598-3321, Res. 385-0657.

CANADA PERMANENT TRUST
1125 DOUGLAS ST. AND
3647 SHELBOURNE ST.

Oak Bay
Luxury Suites
Concrete
Construction
A sensational value near the sea and Oak Bay Marina. Priced to be sold quickly from $49,900 to $62,900. An exclusive listing, phone us for details.
GRAY LAITE or SID HASLAM
656-5267 or 477-1994

Canada Permanent

Waterfront
Unrestricted ocean view from this luxurious 1-bdrm. condominium. Beautiful kitchen with coloured appliances. Lovely bathroom. Twin size bdrm. W-W carpet throughout. Asking $39,500. To view please call FRAN McVITTIE, 382-8688 or 382-9191.

Canada Permanent

258 CONDOMINIUMS and TOWNHOUSES

$39,900
A 2 bedroom suite has become available in lovely Colony Park Manor, 1680 Poplar St. Convenient to University, Shopping, Transportation. This condominium complex boasts a small swimming pool, therapy pool hobby room and recreation room. 2 bedroom suites become availabe so infrequently in Colony Park Manor that if you are interested phone immediately. New MLS.
MARGUERITE HOBBS
598-3321 or 592-0022

$32,900
Best 3 bedroom 1½ bathroom townhouse on the market. Owner wants to sell NOW so has priced this $3500 below price in similar units. Located in SUNNY SIDNEY, well constructed with small garden area. Ideal for retired couple, starter home or investment property. Stove, refrigerator, wall-to-wall carpets, screens included. New MLS.
MARGUERITE HOBBS
598-3321 or 592-0022

$36,500
Brand new corner suite in charming building situated away from noise and bustle. 3 bedrooms, one and one half bathrooms, frost free refrigerator, continuous clean oven, garburator, quality carpets and draperies, all features you would expect in a much higher priced unit. Master bedroom features off white carpeting. Attractive balcony, covered parking. Hurry on this one.
MARGUERITE HOBBS
598-3321 or 592-0022
JACK MEARS
OAK BAY REALTY LTD.

Cedarfair
1025 FAIRFIELD ROAD
A Distinctive Life Style
Offered in the Heart of Fairfield
Featuring:
—quality construction
—superior soundproofing
—ultra-spacious suites, some with fireplaces
—kitchens equipped with a full range of appliances including dishwasher
—underground parking garage with remote controlled steel door
PRICED FROM $49,000
Open Daily
(Including Sunday)
1 p.m. to 5 p.m.
COURTESY TO ALL REALTORS
Another quality condominium built by
Danze and Franco
Phone 386-8132 or 384-2944

Bayshore realty ltd.
1006 Fort St. 388-6424

Lord Selkirk Estates
853
Selkirk Avenue
OPEN for VIEWING
2:00-8:00 p.m.
—deluxe 2 bedroom suites
—individual washer and dryer
—covered parking
—deluxe workshop
—priced from $40,900.
BAYSHORE REALTY LTD.
1006 FORT ST.
388-6424

UNIVERSITY PARK TERRACE
CONDOMINIUMS
1870 McKenzie — Gordon Head Road
Next to University and Racquet Club in most desirable area. 1 and 2-bedroom units ranging from $29,900 to $43,960. Prices include underground parking and all amenities for luxurious and enjoyable living.
Open House daily from 2-9 p.m. including Sundays.
Our Sales Representative, Bud Forbes, or his assistant, will be happy to show you around. Tel 477-8549, res. 652-2950.

TOWNHOUSE
This 2-bedroom townhouse complete with private fenced yard and small garden, is located within walking distance from shops, buses and recreational facilities. Wall-to-wall throughout. Exclusive ly listed at $37,900.
KENT MACLEOD
385-7721 595-4273
GARDNER REALTY LTD.

"COLONY PARK MANOR"
1680 Poplar Ave.
—Ideal location
—Many extra amenities
OPEN HOUSE
Fri.-Sat. 1:30 p.m.-4:30 p.m.
For appointment to view:
382-6151 or 477-1683
NORMAN ROSS & ASSOCIATES LTD.
440-1070 Douglas

ONE BEDROOM SEA VIEW
On the top (4th) floor and only four years old. Large LR and BR. Fridge, stove and dishwasher included. Loads of storage. Covered parking. Sauna, workshop and games room in building. Reduced to $36,500.
IRENE DALZIEL 388-6231 or 477-6380.
Island Pacific Realty

3-BEDROOM CONDOMINIUM
Main floor, living room, dining room, balcony, hall, 3-piece bath, kitchen with appliances, laundry area with washer and dryer; Upstairs — 3 bedrooms, 4-piece bath, storage room. Wall-to-wall carpet throughout and drapes, $40,900. Sale by owner. Phone after 6 p.m., 385-3887.

LAKESHORE PROPERTY
860' frontage on 10-mile lake, 12 minutes from Quesnel, B.C. Beautifully treed and solid beach. 3.5 acres in parcel, all fenced. All amenities available. Will consider Island Property as part payment. 382-9723.

$29,500
Tastefully decorated, 3 bedroom condominium near Saxe Point Park. Livingroom, kitchen, dining area, utilities, patio on main. Bedrooms and 4 piece bath up. Wall to wall shag throughout. Immediate possession. 592-7685.

BY OWNER, 3 BEDROOM CONdominium near schools, playground, shopping, beach, in Esquimalt, suitable for revenue or family. Children and pets welcome. Applicances and drapes included $31,300. 652-3274.

$25,000 ESQUISITE, NEW ONE-bedroom studio. Furnished or unfurnished, including all amenities and underground parking. To view, call 386-3742 between 8-11 a.m.

TOWNSHOUSE CONDOMINIUM
3 bedroom unit, private entrance, patio, appliances, drapes, close to all amenities $29,900, 385-6867.

258 CONDOMINIUMS and TOWNHOUSES

P.R.B
P. R. BROWN AND SONS LTD.

OPEN HOUSE
3584 TILLICUM ROAD
WED., THURS. and FRI.
2-4 P.M.
3 bedroom Townhouse. 2 bathrooms. Very attractive living room with dining area. Modern kitchen with range and fridge included. Priced to sell at $35,000. Mrs. Hartt in attendance. ML. 12557. 385-3435 — ANYTIME.

P.R.B.
KENSINGTON TERRACE
Lovely 2-bedroom suite with westerly view. Like new and in spotless condition. Quality carpeting and kitchen cabinets. Includes electric range, frost-free refrigerator and dishwasher. Spacious lounge, sauna, swirlpool, hobby room and laundry on the same floor. Immediate possession if desired. Price $33,900.
STAN WINTERBOTTOM
385-3435 598-2253

P.R.B.
PARKSIDE PLACE
Lovely 2-B.R., upper level condominium, has large living room, dining, kitchen with range and fridge included. Utility, storage room, 4-pce. bathroom, all in nice condition. Has play area and swimming pool, convenient to shops and schools too! Excellent value at $25,900.
STAN WINTERBOTTOM
385-3435 598-2253
P.R. BROWN AND SONS LTD.

CANADA PERMANENT TRUST
1125 DOUGLAS ST. and 3647 SHELBOURNE ST.

Cosy Studio Suite
At Dallas Rd. waterfront, in beautiful condition, includes main furniture and appliances for only $28,600. For those on limited income, this is for you, very low maintenance. DI MUSTERS, 382-9191.

Seaview Special Gov't at Dallas Rd.
Deluxe one-bedroom condominium, large sundeck on roof; sauna and whirlpool bath. Maintenance assessment less than $30 per month. A delight to own. Vendor has purchased two-bedroom unit. To view please contact JACK NELSON, 477-6235 or 382-9191. MLS 12383.

Canada Permanent

BICKERTON COURT
250 DOUGLAS ST.
I AM PRIVILEGED TO OFFER FOR SALE THE CHOICE OF TWO CHARMING ONE-BEDROOM LUXURY SUITES, ONE IN THE MIDDLE AND ONE ON THE TOP FLOOR OF THIS DELIGHTFUL BUILDING. BEAUTIFUL PANORAMIC VIEW. NEW CARPETS, DRAPES, STOVE AND FRIDGE. SUITABLE FOR RETIREDS OR SEMIS. COME LIVE IN THE MOST BEAUTIFUL AND CENTRALLY LOCATED BUILDING IN VICTORIA. AMENITIES INCLUDE 60-FT. INDOOR HEATED SWIMMING POOL, RECREATION ROOM, PENTHOUSE LOUNGE, OUTDOOR LOUNGING COURTYARD. OPPOSITE BEACON HILL PARK.
CALL 386-2437 FOR APPOINTMENT TO VIEW — JOHN JAMES.
PACIFIC STRATA SERVICES LTD.

We are so proud of the Talisman that we ask you to compare other condominiums befoefore choosing.
THE TALISMAN
929 Esquimalt Rd.
$37,000 — $40,000
Where your Investment can go only one way — UP!
Where you get the best in construction, comfort and convenience. Plus many other amenities including Sauna, Swirl Pool, entertainment Lounge, Work Shop, Underground Parking, controlled entrance. Assessment only $20 a month, app. The good way of living.
Open 1 to 5 p.m.
J. H. WHITTOME and CO. LTD. 706 Fort St. — 388-4271

BELIEVE IT!
$30,000 full price. This spacious, 1-bedroom, near-new condominium features many extras such as swirl pool, billiard room, "super" hobby room, spacious lounge area. Substantial mortgage already to assume. Don't let this low price fool you. This is real value. MLS 12592.
386-6796 JOHN BUNYAN 477-4513
WESTMONT REALTY LTD.
386-6796

FAIRCLIFF
By the Sea
Seldom does an accommodation become available in the elegant Faircliff Manor. Just steps to the sea, buses and shopping. This two-bedroom suite has large living room and dining room for entertaining. The Faircliff specializes in hospitality. Beautiful rotundas and common rooms, swirlpool, large common patio and roof garden. Available for immediate inspection. Priced to sell at $42,900.
385-7721 KENT MACLEOD 595-4273
Gardner Realty Ltd.

OPEN HOUSE $34,500
Here is value in a top floor, 2-bdrm condominium. Come to No. 403-1122 Hilda St. on Sat., 2:30 - 4:30 p.m. 950 sq. ft. of comfortable, quiet, living with large balcony, elevator, controlled entrance, close to bus, shopping, park, hospital.
386-3231 D. R. NELSON 478-1847
BLOCK BROS. REALTY LTD.

OAK BAY TOWNHOUSE
Two beautiful bedrooms, one and one half bathrooms. Lovely living room. A superbly designed property close to all amenities. 1257 sq. ft. in total. Asking $46,500 with a high first mortgage. Call JOHN WEST at 592-2431 LANSDOWNE PROPERTIES LTD.

HIGH QUADRA $30,900
Comfortable 1-bedroom condominium with stove, fridge, and dishwasher. Unit is close to entrance, sauna, swirlpool, laundry, hobby room and lounge. ML 12674. Call CANADA TRUST.
595-5171 BRIAN MARTIN 479-3365

WATERFRONT $29,900
Large one-bedroom suite, huge sundeck overlooking the ocean in Sidney. Call now, DON LAYMAN 386-7545 or BILL PALFREY 598-4210.

OAK BAY TOWERS
Newly decorated, 724 sq. ft. one bedroom, first floor facing north. Large living room and bedroom, dinette, appliances, drapes, balcony, lovely garden, $31,000. 598-1572.

258 CONDOMINIUMS and TOWNHOUSES

CANADA PERMANENT TRUST
ON DOUGLAS AT FORT

WINDSOR MANOR
DELUXE CONDOMINIUM APARTMENT HOMES
848 Esquimalt Road
DISPLAY SUITE NO. 5
OPEN
MON.-SAT. 1:30-4:30 p.m.
EVENINGS by Request
Excellent selection available with 12 different floor plans, larger than average living areas, coloured appliances, drapes, carpeting, sauna, swirl bath, billiards, hobby room, putting green, parking, etc. Compare the value offered with pricing from
One Bedroom -- $24,500
Two Bedroom -- $35,500
Immediate possession, low down payments with excellent financing available. Full details by calling HERB McDANNOLD 658-8844 or 382-9191 anytime.
Canada Permanent

ORCHARD HOUSE
647 Michigan Street
OPEN DAILY
1:30 - 4:30 p.m.
7-9 p.m.
Stabilize your rent and establish a growing equity in the purchase of a long term lease. Our centrally located highrise has magnificent sea and city views, a heated swimming pool, sauna, swirlpool, underground parking and workshop. Prices begin at $19,935.00, with a low down payment. The balance can be financed at TEN PER CENT.
PACIFIC STRATA SERVICES LTD.
386-2437

"A Rare Occasion"
THE SAVOY
777 Blanshard at McClure
Visit this outstanding 11 storey steel and concrete condominium for a fine selection of superior suites. Most have lovely views of the straits, the Olympics, the inner harbour, the park and the city center.
Open for viewing 1-9. Our charming hostesses will be delighted to show you around.
For private viewing call THE SAVOY, 382-7521 or 384-4657, or call PARK PACIFIC INVESTMENTS anytime. 383-4124 or J. B. YOUNG (Res.) 598-1818.
See our display ad in the Financial Section.
Park Pacific

SPENCER CASTLE
Danzo and Franco Holdings Ltd.
384-4013 2910 Cook St.

A Unique Concept
THIS IS CONDOMINIUM LIVING FAR BEYOND EXPECTATIONS. COME AND SEE FOR YOURSELF.
6-storey concrete structure quality 2 bed., 2 bath stes. 1345 sq. ft.
Superb views. Beautiful gardens Full recreational facilities and guest accommodation in the old Spencer Home
From $67,000
OPEN FOR VIEWING 11-5 P.M. AND WED. EVE.
Exclusively listed with J. H. WHITTOME and CO. LTD.
388-4271 479-1667

CONCRETE CONSTRUCTION
1 and 2 bedroom condominiums. Prime downtown location — attractive Spanish design. Price: $28,700 — $31,500.
A selection of condominiums is available at very competitive prices — just ideal for the young working couple or those who are retired and want to be close to all amenities. Very attractive layouts and with fridge, range, carpeting and drapes included. Phone today to view and let me show you how easy it is to own your own home.
386-2111 JEANNE LUCAS 477-1342
MONTREAL TRUST Co.

BRAND NEW—FAIRFIELD AREA
1368 sq. ft. of luxury living. Extra large living room and dining room. Large master bedroom, with Bay window, and en suite plumbing Spacious kitchen with stove, fridge, dishwasher, large balcony. 4th floor corner suite. Indoor parking with controlled entrance. Phone owner at 592-2938 anytime.

WILL SACRIFICE
By owner — never lived in. Kensington Terrace. Large deluxe one-bedroom suite on top floor facing south. Large balcony with good view, quiet. Will accept trade or mortgage. Full price $30,500. 10¼ per cent mortgage. Ph. 652-2896.

SACRIFICE
By owner, luxury former display suite, 2 bedoom, 1½ baths, Beacon Hill Park area, quiet building. Reduced to $39,900. 385-4974.

258 CONDOMINIUMS and TOWNHOUSES

Whyte & Gower
Oak Bay Properties Ltd.
2227 Oak Bay Ave.
592-2407

BARGAIN $29,900
More than 900 sq. ft. of beautiful living in this near-new spotless 1-bedroom and den condominium with large patio and little garden overlooking rockery and evergreens. Delightful kitchen with dishwasher. For further details call LORETTA HOGARTH (MLS). 592-2407 or 592-3537.

3-BEDROOM TOWNHOUSE
Main floor features panelled living room, dining area, galley kitchen, storage room. Sliding glass doors to Sundeck, 3 bedrooms and 4-pce. bath up. All new W-W and redecorated. Vendor transferred. Priced to sell at $31,500. Existing mortgage 10¼ per cent. Immediate possession. (MLS). Call now to view.
598-7936 GLADYS MILLER 592-2407

ESQUIMALT $23,500
New 1-bedroom studio suite, sauna, swirl bath, billiard and hobby room. Underground parking. For those on limited income this is for you. To view please call 598-7936 GLADYS MILLER 592-2407

J. D. BOSDET LTD.
$1,000 REBATE
THIS WEEK ONLY
Spacious 2 bedroom units, plus penthouses.
Prices from $38,000
OPEN
2-4 Afternoons
877 Ellery Street
7-9 Evenings
or
See them anytime by calling 386-3128, 24 hours

SEA FRONT
At 360 DALLAS ROAD a 1235 sq. ft. condominium suite with fabulous, unobstructed SEA VIEW and two twin size bedrooms with 1½ baths. Complete cabinet kitchen including dishwasher and garburator. Large view living room and dining room with chandelier. Sun drapes and inside drapes on all windows. All view windows and sliding doors—twindex glass. Broadloom carpet throughout. PRICE $57,500. For viewing call JON DAVIS anytime at 386-2437.
PACIFIC STRATA SERVICES LTD.

FAIRFIELD
—EXTRA LARGE (1466 square feet)
—2 BEDROOMS
—1½ BATHROOMS, (Master Ensuite)
—APPLIANCES. (Stove-Fridge-Dishwasher)
—UNDERGROUND PARKING
—CONTROLLED ENTRANCE
—FULL PRICE $62,500
For further information please contact JON DAVIS at 386-2437 anytime.
PACIFIC STRATA SERVICES LTD.

TRANSCONA
1625 Belmont Ave.
$44,500
"HOME IS WHERE THE HEARTH IS." Yes, this 1200 sq. ft. condominium has a lovely slate-faced fireplace with a mantel. Entering the front door you feel the quality of the plus W-W carpet which runs throughout the home. The master bedroom has an ensuite bathroom with a tiled shower. The beautiful kitchen boasts a 15-cu.-ft. frost-free fridge, 30" stove, dishwasher and garburator plus luxury nylon carpet. Also included is the Monthly assessment is only $15.00. washer and dryer.
388-4271 JOE MANTON 382-5211
J. H. Whittome and Co. Ltd.

DELUXE AND SPACIOUS BEACON HILL PARK
Concrete and brick condominium with a view of the water and Olympics. SPACIOUS 1320 sq. ft. featuring 2 bedrooms, 2 bathrooms. DELUXE complete with high quality carpeting, fridge and stove. Washer and dryer, dishwasher, garburator, and drapes. Truly one of the finest condominiums you will see in Victoria. Asking price $59,800. For information call PATRICK SNOW 592-3931.
ISLAND HOMES LTD.

3 BEDROOMS — $36,000
2-STOREY APT. HOME
Excellent family accommodation. Cute utility off galley kitchen, range and fridge, washer and dryer included. Good sized living room and in-line dining area. Powder room on main floor, bedrooms and 4-pce. bath up. MLS. Call:
477-3191 ROMA NICOLL 384-4827
Royal Trust Real Estate Dept.
4082 Shelbourne St.

SIDNEY
$38,800
AT "THE POPLARS"
Very seldom does a townhouse in this location come on the market. 3 bedrooms, 1½ bathrooms, wall-to-wall carpeting throughout. Sliding glass doors to private patio and high-fenced attractive garden. A 9¼ per cent mortgage in effect for 3 more years. Can be refinanced if you have a good down payment. Just listed exclusively with
RYAN PROPERTIES LTD.
G. E. Bus Ryan 382-8135 anytime
(Tel., Ans. Service; I'll call back)

COLONY PARK
1680 POPLAR
Deluxe 1-Br. front suite. Appliances, drapes and garburator included. View of Mt. Tolmie and Olympic glimpses. Bldg. features include swimming pool, whirlpool, sauna, games room and hobby shop. New MLS. Carefree living for only $29,900.
J. W. JERRY DOWNER
384-8124 or 383-3865
PEMBERTON, HOLMES LTD.
1000 Government St.

FOR SALE BY OWNER
Three bedroom condominium, 4 appliances included, $38,500. 383-5092.

258 CONDOMINIUMS and TOWNHOUSES

TOWNHOUSE — ORCHARD Hill. 1 year old, 3 bedrooms, 1½ baths, wall to wall, fireplace, basement, private patio. Swimming pool. Asking $41,500. 656-6146 after 5 p.m.

GOVERNMENT AT DALLAS, TOP floor condominium, living room, dining room, 2 bedrooms, balcony with seaviews, controlled entrance, elevator, $42,900, owner 382-9531 or 592-6293.

265 HOUSES WANTED TO BUY

MELTON
REAL ESTATE (B.C.) LTD.
912 Douglas Street
1610 Island H'way

WANTED
Older 2-storey home. Price must not exceed $55,000. Any resonable district. Fruit trees would be a big asset. Prairie couple must get located.
Call Len Ledoux, 386-7551; 382-9852.

REGISTERED NURSE
is anxious to find a 2-bedroom, basement home in any nice area. Up to $45,000 cash. If you can help call: TOM RAIG at 388-6231 or 385-1606 Island Pacific Realty.

ELDERLY COUPLE
Have sold their large home and are looking for a newer but smaller house in any central location. These are cash buyers with $40,000 to $50,000 to invest. Call: TOM RAIG AT 388-6231 or 385-1606. Island Pacific Realty.

RETIRED MANITOBA POSTMAN
Can pay up to $75,000 cash for 3-bedroom home preferably with small acreage. 1 to 6 acres. Saanich Peninsula or Metchosin. Urgent. IRENE DALZIEL. 388-6231 or 477-6380.
ISLAND PACIFIC RLTY

DESPERATE FOR FAIRFIELD OR OAK BAY
Retired couple have sold their Saanich farm and want a two bedroom home on a quiet street. Cash up to $55,000. URGENT. Call: CHRIS GREIG 388-6231 or 479-7995. Island Pacific Rlty.

WANTED FOR CLIENT
Executive Home in Gordon Head. Willing to pay up to $85,000.00. Please call
DOUG FOORD 386-7521
BOORMAN INVESTMENT CO. LTD.
1111 GOVERNMENT STREET

RETIRED SCHOOL TEACHER
URGENTLY needs two or three bedroom home. No basement and a few steps. A good fence to keep dogs in yard would help. ALL CASH UP TO $55,000. URGENT. CALL ANYTIME, BEN GREIG 388-6231 or Island Pacific Realty.

CASH FOR YOUR HOME
Investor will pay spot cash for any home, any area up to $45,000. Call GLENN NICHOLLS, 388-6231 or 598-7689 (24 hrs.) Island Pacific Realty.

RETIRED DENTIST
Needs 3-bdrm. home in any nice, quiet area. Must have a good sized lot. He has cash to $80,000. If you have a home like this please call GERRY FINNIGAN 388-6231 or 479-1040 (24 Hrs.)
Island Pacific Realty

MUST BE SMALL
Retired gentleman from Regina urgently requires one or two bedroom home with a small putter around garden. Any nice area and ALL cash up to $45,000. BEN GREIG 598-3105 or 388-6231, Island Pacific Realty.

YOUNG COUPLE
Requires 2 bedroom home in any decent area up to $50,000. CASH. They are tired of renting and want to buy NOW. Call: CHRIS GREIG 388-6231 or 479-7995, Island Pacific Rlty.

VICTORIA BUILDER
Requires older character home for restoration, any area considered. Condition unimportant.
FREDDY STARKE
388-6231 479-3866
Island Pacific Realty

SCHOOL TEACHER
requires 3-bedroom home with country atmosphere. Saanich Peninsula preferred. CASH up to $80,000. URGENT. Please call BOB KOHLRUSS 388-6231 or 598-7689. Island Pacific Realty.

INVESTOR WANTS
a good family home in a nice area for rental income. If you have a good family home to sell, in the $40-$50,000 range call: BOB KOHLRUSS, 388-6231 or 598-7689. Island Pacific Realty.

UNIVERSITY TEACHER REquires smal 3-beldroom or 2-bedroom with basement. MUST HAVE SECLUSION. $45-55,000 range. Call DOUG POSKITT at CANADA TRUST, 595-5171 or res. 656-4236.

RETIRED COUPLE
From Manitoba and looking for a two or three full basement home up to $50,000 cash. URGENT. BEN GREIG, 388-6231 or 598-3105. Island Pacific Realty.

CLIENT WANTS 2- OR 3-BEDroom house inside 2-mile circle. Urgent. Vic Wong, 385-2458, Byron Price and Associates Ltd.

MILL BAY AREA, PRIVATE 3-bedroom home, 1200-1400 sq. ft. Occupation August 1st desired. Contact F. D. Henning, 340-47 Ave.

EXECUTIVE WISHES TO PURchase house on agreement for sale on Saanich Peninsula. Phone 479-4434 after 5 p.m.

PRIVATE, WANT OLDER HOME, will pay cash, condition not essential. 479-2209.

2 RELIABLE WORKING WOMEN, 1 child in day care, require 3 bedroom house, for August 1. 382-3569.

268 LISTINGS WANTED

SHAWNIGAN REALTY LTD.
Shawnigan Lake 743-5311
LIST YOUR SHAWNIGAN, COBBLE HILL OR MILL BAY PROPERTY with
743-5311 JOHN ETTEMA 743-2607
743-5311 MARIE MALBON 743-5145
Call Collect Anytime

LISTINGS WANTED
Phone R. KEELING
Island Pacific Realty
388-6231 or 383-3860 anytime

270 EXCHANGE REAL ESTATE

12-Suite Block
2 yrs. old with ground floor commercial. Client wishes to exchange equity in above complex for developed housing sites or zoned acreage with services available. Please contact HERB MCDANNOLD, 658-8844 or 382-9191.
Canada Permanent

TRADE
will consider trading a very well-secured 1st mortgage of approx. $55,000 on an apartment or other form of real property. Please contact TED GRAVES, Res.: 385-2271. BROWN BROS. on BLANSHARD 385-8771 (anytime).

FOR SALE OR TRADE DUPLEX in Nanaimo. Evening 592-3440.

271 LOTS FOR SALE

2 ACRES
REDUCED to $21,700. Cleared, gently sloping to Shawnigan and Mill Bay Road. Excellent site for courtesy home.
477-1841 BILL REMPLE 658-5794
BLOCK BROS. REALTY LTD.

271 LOTS FOR SALE

CANADA PERMANENT TRUST
1125 DOUGLAS ST. AND 3647 SHELBOURNE ST.

Large Level Lot
Over one acre corner lot in Central Saanich. No clearing to do. Drive by Stelly X rd. and Wallace Drive and then call DON JONES 479-8386 or FRAN MCVITTIE 382-8688 or 382-9191 anytime.

Shuswap Lake
0.38 acre serviced lot ready now for const. in Anglemont Estates. View of lake. Close to beach and golf course. Ideal holiday or retirement retreat — just $9,000 (ML). Details by calling HERB MCDANNOLD 658-8844 or 382-9191.
Canada Permanent

B.C. LAND
AND INSURANCE AGENCY LTD.
ALMOST 1 ACRE
Situated on Kemp Lake Rd., just past Sooke. This lot is gently sloped with good-size trees at the top end with some sea views. Water and power at the road, an ideal lot for a mobile home. Asking $18,900. Call DON OAKES at 478-4334 or B.C. Land, 478-5588. MLS.

BUILDING LOT
Stelly's Cross Rd. close to the Brentwood Village in an area of new homes, on sewer, level, with a few trees, 8,500 sq. ft. asking only $21,000. Call DON OAKES, 478-4334 or B.C. Land, Langford, 478-5588.

LOTS FOR SALE IN GORDON HEAD
CONSTRUCTION FINANCING AVAILABLE
Phone Leo Pigert or Evan Williams at 386-7721 (24 hrs.). Investors Syndicate Realty Ltd.

Saanichton Building Lots
Brand new subdivision. All services underground. Views of Olympics, countryside and water. Builder inquiries welcome.
$23,000-$23,500
Rick Kallstrom
Garry Steele
386-0130
Unicon Homes Ltd.

GORDON HEAD 4 LEFT
Large lots with southern exposure, view of Olympics. Averaging 8440 sq. ft. Up to 90' frontage, underground services, plus terms if required. Call today:
FRED CARVER 598-2581
DAVE TAYLOR 384-2718
WESTMONT REALTY LTD.
386-6796
(24 hrs.)

SANDY BEACH
70 Feet of Waterfront. Southern exposure. .94 acres. Cleared, gentle sloping land. Gabriola Island. Asking $37,500. Open to offers. MLS 12573. Call BOB DAVISON 592-0796 or OLYMPIC REALTY LTD., 385-5741.

MANN
DUCHESS ST., near Jubilee Hospital. 45-foot frontage, trees, shrubs, flowers, hedge. Suitable house plans available. $24,000.
LOEONHOLME ROAD, Wilkinson area. Two adjacent 50-foot lots. Holding or possible development. $20,000.
STAN PELLAND
Bus. 598-5144 Res. 598-5427
T. L. Mann and Associates Ltd.

SEAVIEW GORDON HEAD
Beautiful, landscaped, one-of-a kind lot situated at end of quiet cul-de-sac. Large 91x133 ft. on sewer. Priced to sell at $38,500. MLS No. 12247.
385-7721 DALE BRIGGS 592-3978
GARDENER REALTY LTD.

SEA VIEW SUPREME
OAK BAY
Sweeping 270 degree panoramic view of Olympics-Trail Island-Mt. Baker. Location Denison Rd., Gonzales hilltop. One of the last spectacular building sites. Approximately 17,000 sq. ft. Price $55,000. Further details phone 592-1670 after 5 p.m.

REWARD
For anyone owning private property or lot suitable for siting a mobile home, I will arrange for septic, water and electric. O.A. Reward yourself to an extra income of $50 to $100 per month. Write Robin Hood Sales, P.O. Box 1102, Victoria, B.C.

METCHOSIN
3 high acres, water and hydro. views. 280' roadfront. Lot 16, Sundance off Glen Forest. $29,500. MLS 12019.
384-8124 DESMOND HOLMES
478-1227
PEMBERTON, HOLMES LTD.
1000 Government Street

LOT IN GORDON HEAD needed for client. If you have or know of any Lots For Sale in this area please call:
DOUG FOORD
BOORMAN INVESTMENT CO. LTD.
1111 GOVERNMENT STREET
386-7521 (anytime)

APPROX. ½ ACRE (90X250) LOT WHIFFIN SPIT SUB.—SOOKE
Nice level lot — cleared — paved road — hydro — water — close to sea — 1 min. to shopping. Quet area. (M.L.S.) Offered at $19,500.
386 2111 E. W. PROKOSCH 477-2194
MONTREAL TRUST CO.

BRENTWOOD
Duplex lot, 75x130 on sewer. $30,000. Builders terms. Call 484-8001. RON BLACK or BILL JENSEN.
THE ROYAL TRUST COMPANY

½-ACRE LOT
On Lands End Road near Swartz Bay ferry terminal. Asking $23,000.00.
385-7721 BILL WEISS 598-8443
GARDNER REALTY LTD.

SEA AND MOUNTAIN VIEW
Crofton — 2 sewered lots each 50'x100' adjacent 8129 Arther Street. Zoned apartments or business. $10,500 each, terms. 388-9153.

¼ ACRE VIEW LOT, SITUATED in park-like sub-division, above Shawnigan Lake Village. Phone owner 743-2341 or Box 291. Shawnigan Lake, B.C.

BRENTWOOD VILLAGE
Sea view lot on sewer. Close to schools, churches, shops, and marinas. Nice walking area. $23,900. 652-3753.

COWICHAN STATION
Small building lot, 100x100 feet. $9,500, financing available. Phone 477-2567 or 479-7361.

SOOKE AREA, NEAR VILLAGE, secluded partially treed lots, 2 to 3 acres, mountain views. 642-5508.

½ ACRE LOT, LEVEL, CLOSE to sea, quiet area, offered at $15,000. 479-8727.

CORNER LOT FOR SALE, 90'x85'. Treed. Colwood. 478-5640, 382-3621.

½ ACRE FOR SALE, SERVICED, Sooke district, $13,300. 479-6115.

271 LOTS FOR SALE

1. NORTH SAANICH
Over two acres of treed seclusion close to the Marinas, and in a very select area. Water and Hydro. Sound value at $32,500. MLS.

2. CHERRY POINT SEA-VIEW
Two premium serviced lots of just under ½ acre each. Outstanding views. Hurry on these. $18,000 each.

3. TOFINO SEAFRONT
In Tofino Village, a charming, quaint fishing and recreation centre. 115 feet of seafrontage on a quiet bay. The lot is multiple zoned, serviced with hydro and water, its .83 acre of trees will provide ample quiet seclusion for a homesite or recreation hideaway. $21,000.
For further information on above properties, call:
384-8124 JOHN BELL 477-2562
PEMBERTON, HOLMES LTD.
1000 Government

$3,000 YOUR RETREAT TO SANITY
Imagine the delights of crystal water and the lure of dancing trout. Your own retreat on Quadra Island. Easy access by ferry and car from Campbell River. Camping and fishing can be yours for this low price. This is a 21-year lease.
(MRS.) PAT FORBES
477-1841 384-8359
BLOCK BROS. REALTY LTD.

OAK BAY
CITY — OCEAN VIEWS
Over 18,500 sq. ft. building site amongst large and gracious homes in well-established neighbourhood, offering seclusion and exciting views. Now reduced to $59,900 for quick sale. Generous terms available. For location and details please call:
GISELE SAMEC 386-7521
BOORMAN INVESTMENT CO. LTD.
1111 GOVERNMENT STREET

SEAVIEW LOT, 2 BLOCKS FROM Sooke Village, with view of Sooke Harbour, $15,000.
2¼-ACRE BUILDING LOT. Power and road are in. Asking $20,500.
642-3404 BILL KOZAK 592-2431
LANSDOWNE PROPERTIES LTD.

COMMERCIAL CORNER LOT, (Langford) Goldstream. Good location 385-4251.

273 PROPERTY FOR SALE

METCHOSIN
3 high acres, water and hydro. Good building site, Arbutus and views. 280' roadfront. Lot 16, Sundance off Glen Forest. $29,500. MLS No. 12019.
384-8124 DESMOND HOLMES
478-1227
PEMBERTON, HOLMES
1000 Government Street

3.1 ACRES SOOKE
Secluded, year round trout and salmon spawning stream. Trades considered. $24,000.
Bob Garside, Canada Trust, 595-5171

RESIDENTIAL AND COMMERCIAL property for building and developing required immediately. Unicon Homes Ltd. 386-0130.

53½ ACRES, QUESNEL. QUITE level and mostly cleared. Full price $36,000. Will consider trade. 478-8972.

½ ACRE ON HORNBY ISLAND. $7,000. $1500 down. 383-4317.

274 PROPERTY WANTED

URGENT
Have two cash buyers for S-S Duplexs. 2 or 3 bedrms each side, any area, close in. Phone today for Market Value Estimate, no obligation, call:
Greta Hofmeister
384-8101 592-6372
Knowles Realty Ltd.
3617 Shelbourne

DESPERATE
All cash for good residential building lots, any area. Malen Constuction Co. Ltd., 658-1122 anytime.

ALL CASH
We will pay you cash for one lot or more, suitable for building; or acreage of any size in Victoria area, suitable for development. Phone now Kasapi Construction. 386-6191.

CASH CLIENTS
For subdividable or good holding property from 5 acre minimum up; any area. Call BOB DAVISON, 592-0796 or OLYMPIC REALTY LTD., 385-5741

BUILDING LOT WANTED IN Royal Oak area. 479-8317.

280 ACREAGE FOR SALE and WANTED

HORSE RANCH OR STOCK FARM
Nearly 40 acres — level land, good soil, year-round stream, well maintained polo field. For sale as a whole or in part: 16.14 acres, $188,500; 27.28 acres, $316,500; 38.42 acres, $465,500. Terms to good covenant. Courtesy to realtors.
477-1841 RON KERFOOT 652-2594
BLOCK BROS. REALTY LTD.

NORTH SAANICH 47.5 ACRES OF good tillable land. Two ponds for irrigation. Sufficient trees around for animal shelter and attractive landscaping. Large barn on concrete slab. Farm machinery included. Modern quality 3-b.r. house with attached studio apartment. Near golf and tennis. Very reasonably priced at $290,000.
384-8124 J. BOVEY 656-2324
PEMBERTON, HOLMES LTD.
1000 Government St.

PARKSVILLE, V.I. 15 ACRES $45,000
Beautifully treed park-like property on paved road. Hydro and telephone. Ideal investment or excellent homesite. Mrs. Webb, 477-3095, Johnston and Co. Ltd., 385-2471.

BEAUTIFUL QUALICUM BAY 60 ACRES
of excellent land with timber, fronting on the Island Highway. Property presently in land freeze. Municipal water, well, creek running through the property. Located in area of new sub-division. Asking price $180,000.
DARLENE PEDERSEN
656-3924 656-1881
MONTREAL TRUST CO.

HIGHLANDS
Over 6½ acres of nicely treed property for that secluded homesite or holding property. Beautiful views. Asking only $31,000 and vendor will consider trades. M.L. 11012.
DAVID BILLINGHAM
BAYSHORE REALTY LTD.
1006 FORT STREET
388-6424

METCHOSIN
3 high acres, water and hydro. Good building site, Arbutus and views. 280' roadfront. Lot 16. Sundance off Glen Forest. $29,500. MLS No12019.
384-8124 DESMOND HOLMES
478-1227
PEMBERTON, HOLMES LTD.
1000 Government Street

LAND FOR PRIVACY
Lightly treed, sloping land with a nice valley view, 3.47 acres on West Saanich Rd., near Red Barn. Has well on property. Price $55,000 with $25,000 down. ML 10072.
385-3435 STAN WINTERBOTTOM
598-2253 Res.
P. R. BROWN and SONS LTD.

ACREAGE
Ten acres for $42,000. Mixture of Arbutus, Firs, and Cedars. Buy now. Prices are increasing. Call:
BEN PARENT
598-5166 385-2861
NEWSTEAD REALTY LTD.

5 Acres — West Saanich Rd. Treed, asking $70,000 MLS.
479-7668 MARY McGUIRE 385-8784
Douglas Realty Ltd.

FOR SALE: 30 ACRES WITH small home. Durrance Rd. $155,000. Phone between 9 a.m. and 3 p.m. 385-1491.

280 ACREAGE FOR SALE and WANTED

CENTRAL SAANICH 5½ ACRES HOBBY FARM
New 3-bedroom home with ensuite plumbing. Good sized living room, dining room, kitchen with eating area. Downstairs has 3-pce. bathroom, R.I. fireplace and R.I. rec. room with the ceiling completed and all ready for panelling A 4th bedroom or den is also completed. A new separate stuccoed garage of 1150 sq. ft. with a second level of approx. 350 sq. ft. will make an excellent separate work area for the hobbyist. MLS 12373. Call Canada Trust.
595-5171 DOUG POSKITT 656-4236

The Price Is Right $7,750 Per Acre
How about 10 acres on the Saanich Penninsula. Where? On the corner of Cypress and W. Saanich Rd. Features such as a lot of large trees, roadway in part meadow, and on water main are also included in the asking price of $77,500. MLS. Call:
J. D. BOSDET LTD.
Alice Moore 592-4520
or Ed Kraft 652-3676
ANYTIME

WANTED: 5 ACRES OR MORE, $20,000-$30,000, pay $10,000 down, 478-5948.

45 ACRES, $3,900 PER ACRE. 8-mile circle. 9% financing. 598-5701.

SELL IT
FAST
THROUGH
CLASSIFIED
DIAL 386-2121

285 UP-ISLAND PROPERTIES

NANAIMO REALTY CO. LTD.
PARKSVILLE BRANCH
248-6167

10-Acre Parcel in Coombs near Parksville — good soil, beautifully treed — $28,500.
17.5 acres with long frontage on Island Highway 4 miles north of Qualicum Beach — gazetted road along one side of this property makes it a natural for a Trailer Park or Camp ground. This parcel is park-like and nicely treed — not in Agricultural land reserve. Very reasonaoly priced at $47,500.
18.5 acres in Coombs near Parksville — partially treed, good soil, small creek, orchard and small cabin. Territic value at $39,000.
39 acres in Coombs, 5 miles from Parksville. Plenty of water, marketable timber, easy access and price of less than $1600 per acre makes this one of the outstanding bargains in the market.
½-acre Riverfront lot between Parksville and Qualicum Beach. Level with magnificent trees. Very good value at $14,000.
Choice of 3 very good mobile homes—the first is a 12x62 almost new mobile overlooking Nanoose Bay — nice lot with underground services — great bargain at $20,000. The second is a double 24x48 in the same location on a good view lot at only $26,950. The third is a 12x66 Deluxe Glendale on a superb ½ acre riverfront lot between Parksville and Qualicum Beach and is very well priced at $28,500.
Beautiful 1 acre plus waterfront lots in Lasqueti Island at prices from $13,000 to $16,000, also W-F acreage at realistic prices.
½-acre recreational lot overlooking Westwood Lake near Nanaimo — excellent price of $16,500.
Duplex lot overlooking Long Lake near Nanaimo. Fully serviced at bargain price of $16,500.
For these and many other residential, recreational and commercial properties in and around Parksville as well as farms and acreage call Albert Mazzarotto 248-6167 or eves. 468-7478 or Joyce Neill 248-6167 or eves. 248-3872.

WATERFRONT VANCOUVER ISLAND
HOME with over 3,000 square feet of living space just south of Parksville. Could be 5 bedrooms. 2 Fireplaces. 2 Baths. Lovely finished recreation room. Large living and Dining rooms. Double garage. Boathouse. Sandy Beach in sheltered cove. Near Marina. $86,000.
ALSO LOTS
BOVANIZ BEACH — Just north of Qualicum. Level Beach. Water, power pole and septic tank in. Ready to build or plug in trailer. $29,500.
DOLPHIN BEACH — South of Parksville. Large corner lot. Easy to build on $26,900.
CILAIRE—Prestige area in Nanaimo. 90x200. Overlooking all of Departure Bay. $38,500. Contact Mary Campbell at Nanaimo Realty (Wellington Branch) 6404 Metral Drive, Nanaimo, B.C. 112-390-2223 or evenings 112-468-7485 or toll free Vancouver 684-6932.

OPEN HOUSE
SAT. JUNE 14th 11 A.M. to 4 P.M. Fantastic seaview subdivision overlooking Satellite Channel. Extra large lots, serviced with water, underground hydro and telephone, on paved roads. Priced from $14,300. Turn right off Hutchinson Road (2 mi. north of Mill Bay) from T.C.H. and follow the arrows left on Telegraph Rd. then right on Aros Road. Within commuting distance of Duncan and Victoria. For full particulars please call collect to Bob Dodd at 743-2766 or Block Bros. Realty Ltd. 490 Trans Canda Hwy. Duncan 746-4175.

SPROAT LAKE PORT ALBERNI
Beautiful 1500 sq. ft. home on full basement. 2 bathrooms, 2 fireplaces, 3 bedrooms, family room. Nicely treed and landscaped from house down to level lake frontage. Approx. 1½ acres of land. Contact Bob Newall, Block Bros. Realty Ltd., 83 Led., 83 Victoria Crescent, Nanaimo, B.C. 754-4401.

HOBBY FARM
4 acres in hay with new 3 bedroom home. Full basement, rec room, 2 bathrooms, carport for 3 cars. Over 500 sq. ft. of workshop, crafts etc. Barn and 2 outbuildings, 3 miles west of Duncan on paved road. Full price $69,500, clear title. Phone CLIFF PASCOE 748-8105 or 746-6263.
CANADA PERMANENT TRUST
150 Station St.
Duncan, B.C

COURTENAY
Lovely 4 bedroom home on small acreage. $65,000
38½ acres with attractive home and stables $81,500
3 bedroom waterfront home on large beautifully landscaped lot — a steal at $67,500.
Call Charlotte Willis evenings 338-8962 days, Courtenay Realty Ltd. 338-5366.

THE CEDARS
380 Brae Rd. Duncan
SELF-OWNED APARTMENTS
1, 2 and 3 bedroom suites, stove, fridge, drapes and new W-W carpet. Close to all shopping. Priced to sell from as low as $21,000. To view phone 748-2397 or call at Suite 101, 380 Brae Rd., Duncan.

NICELY TREED ½ ACRE LOT at Buchanan Beach. Only 5 min. walk from the sea. Priced at $9,500. Call HAZEL CAMPBELL 382-7051 or 592-2431.
LANSDOWNE PROPERTIES LTD.

UPLANDS DRIVE NANAIMO — 2 bedroom, basement home 70'x120' lot plus heated 18'x32' pool on second 70'x120 lot $65,000 or sell house for $44,000, 758-2958 No agents.

SAVORY ISLAND THREE ADjoining lots $4,500 each. Clear title. 383-5595.

285 UP-ISLAND PROPERTIES

WALL & REDEKOP HOMEFINDERS REALTY LTD.

ACREAGE—TREED PARADISE
Imagine 9.25 acres, two homes, lake view situated in a fine area close to Duncan, which offers a "park-like" setting. Two acres are in pasture and landscaped condition. The other six acres offer the finest stand of timber (fir) in the district. Four outbuildings including a two-stall barn is included. If you have a yen to live comfortably and are willing to make a reasonable offer, the vendor will carry a large first mortgage at a reasonable rate. The asking price is $88,900 and the vendor is anxious for a sale.
MAURICE CHERNEFF
746-4154 (off.) or 748-2725.

FAMILY HOMES
We have listed two, three-bedroom; full-basement homes situated in the Cowichan Bay area. These 1200 sq. ft. homes are priced at $52,900 and $51,500; both on serviced lots; and ready for quick possession. If you are transferring to the Duncan area, these are homes to consider and a pleasure to see. To view call:
MAURICE CHERNEFF at
746-4154 (Off.) or 748-2725 (Res.)

HAPPINESS IS . . .
A new Spanish home on a corner treed lot in Cowichan Bay — PLUS — year round fishing! This tastefully decorated three-bedroom home with three sets of plumbing is awaiting a happy buyer. Two fireplaces, sundeck and a dream basement ready for development could be right for you. This home has a large first mortgage and is priced right at $58,900. For details call:
MAURICE CHERNEFF at
746-4154 (Off.) or 748-2725 (Res.)

UNOBSTRUCTED OCEAN VIEW
This two-year-old three-bedroom home of 1,000 sq. ft. with full basement, sundeck, fireplace, kitchen, D.R. and L.R. facing Genoa Bay and Cowichan Bay is offered for the fiirst time at a price of $46,900. Curious and interested?? Please call immediately for an appointment to view:
MAURICE CHERNEFF
746-4154 (Off.) or 748-2725 (Res.)

JUST LISTED OCEAN VIEW
Off Cherry Pt. Rd. Three beautiful sea view acres in a quiet rural setting. Ideal for anyone wanting to keep a few head of stock and enjoy the pastoral scene, yet within easy reach of Victoria. Property includes a two-bedroom cedar home, a large studio workshop, carport, small barn and a terrific organic garden. Exclusive with RON MATHEWS but co-operation to all agents. To view call:
746-4154 (Off.) or
748-2360 (Res.) anytime.

HOME AND REVENUE
All on .97 acres and a good hardtop road west of Duncan. Very nice, two-bedroom trailer home with porch and utility added; plus 1-bedroom cottage that rents for $100 per month. Clear title. Lovely country setting. MLS. $27,900.
RON MATHEWS
746-4154 (Off.) or 748-2360 (Res.)

DUPLEXES
One new and one 2 yrs.
No rental problem with rents up to $300 p.m. per side. Both 3-B.R. units, nice lots and excellent condition. New duplex has a $50,000 10½% interest mortgage. Priced at $69,500 and $73,900. For an appointment to view, please call:
MAURICE CHERNEFF
746-4154 (Off.) or 748-2725 (Res.)

FOR ANY OF THE ABOVE ADS CALL LISTING SALESPERSON COLLECT.

QUALICUM
Open House Weekend, 2 p.m.-4 p.m. 222 Fern Road, Qualicum — 3-B.R. post and beam, quality construction. Near Village shopping and schools. $39,900. Turn off Alberni Highway at Fern. Julia Jenkins, 752-6373 (eves.)

PARKSVILLE
2-B.R. remodelled, large kitchen, corner lot, short walk to beach. $29,900. Julia Jenkins, 752-6373 (eves.)

Eagle
P.O. Box 1060
Phone 248-6191
Parksville, B.C.

RECREATIONAL LOTS NORTH OF QUALICUM
Ships Point — hydro, telephone, water system, paved roads, parks, safe swimming beach. Have just listed a very nice treed lot for $9,500, with terms available.
Buccaneer Beach — These are all large tred lots, ideal for the person who wants to get away from it all. Have new listing of 100x3?? foot lot with good cottage on it (hydro, piped water, insulated, etc.) for only $16,900.
Kopina Estates — One of the best lots in area now for sale. Fantastic view lot for $16,500 with terms possible. For more information or to view contact Dave McLaughlin, personally, at Nanaimo Realty Co. Ltd., Box 518, Nanaimo, B.C. at 754-2311 or evenings 753-5847.

WATERFRONT VANCOUVER ISLAND
75'x216' lot on Madrona Point, Northwest Bay. Paved roads, underground telephone, hydro and subdivision water. Gentle slope to sand and sandstone beach, beautifully treed. Magnificient view of Georgia Straits and Coastal Mountains. List price: $38,500 — terms available. For information call BOB SABOURIN, 390-2424 or evenings 758-2050, NORTHBROOK REALTY LIMITED, AULDS RD. and ISLAND HWY., NANAIMO, B.C.

MAPLE BAY ROAD
The lot is nearly 2 acres in size and has approximately 120,000 board ft. of lumber standing on the property. A small cottage and some buildings, plus a good 12 ft. house trailer. Piped water and also a year-round well. Excellent terms can be arranged. (MLS 12444).
$55,500
For further information call Ron McConnan, 384-9335, 598-7625
david burr ltd.
655 FORT ST. 384-9335

PARKSVILLE
38 beautiful treed acres. Close to Englishmans River Park. $1,500 per acre.

NANAIMO
Lovely treed 1½ acre lot, just south of the City. $9,500
For more information call COLIN MUNRO, Victoria Realty Ltd., 386-3585.

COWICHAN BAY
Cozy, comfortable, compact two-bedroom home on nearly ½ acre of secluded seascape. The spcious sunken living room features floor to ceiling heatilator fireplace. Asking $65,000. See with Rod P. Davies, Anglo Canadian Realty Ltd. 748-2561 or res. 746-6971, 224.

PRIVATE SALE — SHAWNIGAN-Mill Bay district. Over 1 acre on stream, large living dining room, oak floors, beamed ceiling, open stairway to balcony, 3 bedrooms and studio, two full baths and powder room, beautiful kitchen with nook, basement. Double garage. Shake roof, near recreation centre. Unique owner built home. $69,900. Phone 743-2630.

PANORAMIC VIEW — SALTAIR
Charming 2 bedroom home, steps to beach, professionally landscaped, separate dining room, 2 fireplaces, 2 bathrooms, to view phone 245-3926.

285 UP-ISLAND PROPERTIES

DUNCAN LAND
46 acres—all wooded—Glenora area. Very private, a good buy at $75,000, terms.
River front lots west of Shawnigan Lake—on Gleneagle Road. Fronting on the Koksilah River—1.30 acres at $26,500 and up. MLS.
20 acres—Glenora area, nice stream, timber—secluded. Small home—$79,500. MLS.
40 acres — on the Koksilah River and Riverside road. Very secluded and private—a good buy at $84,000. MLS.
24 acres—Mill Bay—all year stream—partly wooded—not far from highway—$75,000. MLS.
95 acres — retirement special — 4,000 feet of nice lake frontage, grazing and timber — sweeping views—build to your hearts content. Only $165,000.
31 acres — near Duncan on Lakes Road—900 feet of lake frontage—well treed—$139,500 .Terms. MLS.
350 acres — beef stock breeding ranch—near Ladysmith—irrigation —low land and upland. A beautiful valley at Roads End — $460,000, terms.
Call WAYNE GRIFFITH for maps and brochures, 746-5171 or evenings at 746-6275.
H. W. DICKIE LIMITED
70 GOVERNMENT STREET
DUNCAN, B.C.
"WE SELL THE ISLAND"

KAM ISLE VENTURES LTD.
BUY DIRECT FROM DEVELOPER OWNER AND SAVE
THIS MONTH'S OFFERINGS ARE ALL GOOD BUYS PLUS GOOD DISCOUNTS FOR CASH.
In SUNNY PARKSVILLE Choice building lots in Class "A" Subdivision — close to Village centre but very quiet area — no thru traffic — all services — underground wiring — seaview treed lots. From $11,500.
Over 1 acre on Island Hwy. in Village of Parksville. A good 32 by 24 shop Power and Water in.
"FRENCH CREEK AREA" close to Marina — large lot with 42 by 24 Mobile Home all set up. Porches, sidewalks and Car Port slab. Ready for immediate occupancy. A good family unit with 3 bedrooms. A good buy at $26,000.
KAMLOOPS COUNTRY — 5 to 12 acre lots in the Beautiful Tranquille Valley, only 3 left. Peace and Quiet for ever here. Fishing, hunting, rockhounding right at front door.
P.O. Box 165
PARKSVILLE B.C.
PH. 248-6739 Anytime

CANADA PERMANENT TRUST
150 STATION ST., DUNCAN, B.C.

VACANT AND PRICED LOW
5.3 acres with 8-month-old, 2-bedroom petite home and one stall barn. Excellent growing soil, fenced in for your animals. Call SALLY THOMPSON, 748-8105 or 748-2654 or 24-hour service, 748-2521.

EXCELLENT VALUE COBBLE HILL
4.9 acres with drilled well, 3-bedroom home and barn, only ½-mile from highway and 30 minutes from Victoria. To view call SALLY THOMPSON, 748-8105 or 748-2654 or 24-hour service, 748-2521.
Canada Permanent Trust
150 Station St.
Duncan, B.C.

MOVING TO DUNCAN?
For the discriminating buyer who wants his property beautifully landscaped and wishes 2,100 sq. ft. of luxurious living space. Featuring large entry foyer, attractive living room. Family sized kitchen with large every day eating area. (The den is for Dad.) King sized master bedoom, ensuite and with adjacent nursery or sewing room. Two more attractive bedrooms and another bathroom complete the upstairs. Spacious sundeck and double garage. By appointment only. Please call George Naylor at 746-6161 or eves 746-5210.

DUNCAN COMMERCIAL
Commercial lot with double frontage, excellent location for many business endeavours. Asking $53,500. Please call George Naylor at 746-6161 or eves 746-5210.
J. H. WHITTOME AND CO. LTD
68 STATION ST.
Duncan, B.C.

MILL BAY COUNTRY STYLE
REDUCED FOR FAST SALE, $46,900
Noowick Rd. Large 3-bedroom bungalow with attractive living room with f.p. and walk out to sundeck. Dining room plus large galley kithcn. Full sunny basement with recreation room plus loads of room for further development. Situated on a huge country sized lot backing onto wooded area. Carport. See it now with.
JOHN M. HUNTER
388-6424 (res. 598-6266)
BAYSHORE REALTY LTD.

55 SUITES
NANAIMO
Just listed, assume 1st mtge at 9% and 2nd mtge at 13%. Presently grossing $122,772 P.A. Building will net $24,000 cash P.A. Priced to sell $883,000.
FRED CARVER 598-2581
WESTMONT REALTY LTD.
386-6796

COBBLE HILL — HUTCHISON RD.
Why settle for less. Try this 3 bedroom home on one acre of land. Well treed, ensuite plumbing, large main bathroom with double vanity. Kitchen with ample cupboard space, w-w throughout. Beautiful fireplace with built-in wood box. Has to be seen to be appreciated. Asking $52,000. 746-5045.

COBBLE HILL
66' long Mobile Home on just over ½ an acre with well and septic tank, power, etc. Can be purchased with low down payment. Close to all amenities. Priced to sell at $33,500.
Call: SUE WARKE or CONNIE WEYLER, 479-7725 or 388-6231.
ISLAND PACIFIC REALTY

Pearson REALTY LTD
BOX 399, PARKSVILLE, B.C.
248-3217 752-6964.

YOUBOU BARGAIN
Cowichan Lake cottage, concrete foundation. ¾-acre lot. $15,500. BRIAN RIPLEY, 598-3321. Res. 385-0657. JACK MEARS OAK BAY REALTY LTD.

RETIRING TO QUALICUM???
Close to Village Centre. Choose from 5 lots in nice, high location. Each $7,500. 2 lovely lots on Eaglecrest Drive in prestige location. Asking $13,500 each. Call Herb Hodgson, 384-7128 (Res. 382-3835). Douglas Hawkes Ltd., 990 Blanshard Street.

FOR SALE — BEACH FRONT property at Bovanis Beach, near Qualicum Bay, extra large lot right on the water. Has Municipal water already installed. Full price $28,000 with terms. Phone Port Alberni, 723-2553.

SERVICED WATERFRONT, Deep Bay, approximately ½ an acre. Expansive ocean and mountain view. $27,500. Reply Victoria Press, Box 660.

QUADRA ISLAND
Heriot Bay, near government wharf, beautiful building lot, 100x200, $7000. 652-2247.

290 FARMS FOR SALE PROPERTIES

LAKE COWICHAN VILLAGE
Family home, seclusion, trees, view. Owner 749-3597.

DASHWOOD REAL ESTATE
(Qualicum) Ltd. 752-9266
Parksville—Qualicum Specialist

293 GULF ISLAND PROPERTIES

WATERFRONT
(140 FT)
RUSTIC CHARM
AND SECLUSION
$150,000

Just listed this beautiful property located on over four acres of prime waterfront — almost new chalet type home finished with cedar and offering 3,000 sq. ft. of gracious living area. Large living room with beamed ceiling and old brick heatalator fireplace, overlooking water, separate guest size dining room, large modern convenient kitchen with coffee room and den adjoining. Gracious master bedroom with dressing room and separate four-piece bathroom, plus two guest bedrooms. Also separate suite adjoins house containing living room, bedroom, kitchen and bathroom. House is surrounded by sundecks to take advantage of the surrounding country. MLS. To view this splendid property, please contact:

MIKE RUSSEL
DON CLARK
NATIONAL TRUST
388-5451 (24 hrs.)

MELTON
REAL ESTATE (B.C.) LTD.
912 Douglas St.
1610 Island H'way

$35,000
Secluded View property. 2.15 acres with 3-year-old home. Potential 4 bedrooms or 3 and rec. room. Ideal retirement or recreation home.
Jean Hutchinson
478-9581 479-8429

HOMESTEAD
SEMI-WATERFRONT
FIVE ACRES
$18,900!

Build your own log cabin only 300 feet from the beach on 5 heavily-treed acres of ocean view land. Shellfish galore at your doorstep on beautiful private Mudge Island. Electricity to the property. For maps and free viewing call Glen Galloway personally, 758-5537 evenings or c-o Nanaimo Realty Co. Ltd., Box 518, Nanaimo, B.C. at 754-2311. Please call collect and leave message if out.

Serviced Lots

Ready now for bldg. holiday or retirement retreat. Gently sloping .03 acre treed lot in Surfside Park on Mayne Island, asking 7,500 (ML) or 0.78 acres overlooking Shingle Bay in Magic Lake estates on North Pender reduced to 10,800 (ML). Details by calling HERB MACDANNOLD 658-8844 or 382-9191.

Canada Permanent

THETIS ISLAND
WATERFRONT

S. E. exposure of 350 feet on Clam Bay. Attractive modern rancher located on 1½ acres of prime property. Priced fairly at $75,000. View by appointment. Rod P. Davies, Anglo Canadian Realty (Duncan) 748-2561 or Res. 746-6971. MLS 29620-228

PENDER ISLAND
2.95 ACRES

An exceptionally fine location with tremendous sea views. Property is both treed and arable. Has been perc tested. Road and power to property. Asking $24,900. Call ALBAN BOWES, 479-5693 or OLYMPIC REALTY LTD., 385-5741.

SPIRIT LIFTER

On beautiful Gabriola. Almost 1 acre of lovely Douglas Fir a stones throw from the beach. The best buy on the Island, at $8,900. MLS. G. NICHOLLS OR G. FINNIGAN 388-6231 Island Pacific Realty.

293 GULF ISLAND PROPERTIES

Champion Realty Ltd.
813 Fort Street

Beautiful
North Pender
(Family Package)

1200 sq. ft. home with 440 sq. ft. garage-workshop, on 3 acres with 325 ft. of waterfront. Storm proof pier with detachable ramp and wharves. 17½ ft. fibreglas Cathedral hull with soft top and 110 H.P. OMC in-out-board. Large colour photo display in our office window at 813 Fort St. Come down anytime to view. Only $87,200. Move in now and plant your vegetable garden.
GORDON CHAMPION 477-9989
JACK KONDRATIUK Page me No. 333 at 384-8075 or at 384-4672

SPELL
IT
OUT

When you have something to sell, the easiest way to find a buyer is to spell it out in print! You do that by placing a low-cost Classified Ad in the newspaper, telling our readers what you have to sell. We'll help you today! Give us a call at 386-2121.

293 GULF ISLAND PROPERTIES

WHOLE ISLANDS

MIDDLE MIST — JOHNSTONE STRAITS — 8.3 acres — anchorage — seclusion. $45,000.
ERASMUS — Cordero Channel — 54 acres — anchorage — timber — $84,000
CENTRE — Esperanza Inlet — 110 acres — timber — recreation — $115,000.
HALL — Trincomali Channel — 51 acres — planned cluster development — beaches — anchorage — location — $350,000.
Phone BERT EVANS at 746-5171 or evenings 746-5581
H. W. DICKIE LIMITED
"We Sell the Island"
70 Government Street
Duncan, B.C.

A GORGEOUS
SPOT

On North Pender Island across from Buck Lake. This lot is .43 of an acre and is fully serviced with sewer, water and electricity. Would make an ideal camp or homesite. $7,950.
MARG EMMERSON 658-8386
LOUISE WILTERMUTH 477-6307
BLOCK BROS. REALTY LTD.
477-1841

HORNBY ISLAND SECLUDED
½-acre lot with new 2-bedroom cottage, exterior finished, interior ready for completion. Only minute walk to beach. 386-8435.

ISLAND RETREAT
Well treed ½-acre lot on Gabriola Island. Ideal for cabin or retirement home. Price $7500. Phone 592-3003 after 6 p.m.

TRADE
Through
CLASSIFIED
DIAL 386-2121

SCHOOL DISTRICT NO. 68
(NANAIMO)
395 Wakesiah Avenue
Nanaimo, B.C.
TENDER NO. 108—
FERTILIZER AND GRASS SEED

Tenders are invited for the supply of Fertilizer and Grass Seed.
Details and tender forms are available from the undersigned (754-5521) and must be returned no later than 11:00 A.M., June 23, 1975.
Lowest or any tender not necessarily accepted.
J. H. THORPE
Secretary-Treasurer

NOTICE TO CREDITORS
and OTHERS
In the Matter of the Estate of RHODA B. CAIRNS, late of 63 Gorge Road, Victoria, B.C.
NOTICE IS HEREBY GIVEN that creditors and others having claims against the estate of the above named deceased are hereby required to send them to the undersigned Executor at P.O. Box 580, Victoria, B.C., before the 9th day of July A.D. 1975, after which date the Executor will distribute the said estate amongst the parties entitled thereto, having regard only to the claims of which it then has notice.
THE ROYAL TRUST
COMPANY
Executor
By its Solicitors
MESSRS. HORNE,
COUPAR & COMPANY

NOTICE TO CREDITORS
IN THE MATTER of the estate of Cecil Rhodes Pitcher, late of Victoria, British Columbia, deceased.
CREDITORS and others having claims against the above estate are required to send full particulars of such claims to Canada Permanent Trust Company, at 1125 Douglas Street, Victoria, British Columbia, on or before the 14th day of July, 1975, after which date the estate's assets will be distributed, having regard only to claims of which the executors shall then have received notice.
CANADA PERMANENT TRUST
COMPANY,
Executor
By their Solicitors:
RANDALL, MAYER & POLLARD

KILSHAWS
1115 FORT ST.
AUCTION
FRIDAY at 7:00
Chesterfield Stes.
and Lounges
Pr. of Spring frame
ARMCHAIRS
Pine Old Style Boetz
BEDROOM STE.
9-Pce. Oak
DINING STE.
Sect. Bookcase
Cedar Chests
Sideboards
Hollywood Beds
Chests and Dressers
REFRIGERATORS
NEW
SHAG RUGS
also
Excellent
Pr. India & Keshan
CARPETS
Open daily for
your inspection
KILSHAWS
AUCTIONEERS LTD.
1115 Fort St. 385-6441
Cash guaranteed appraisals.
Cash purchases
Call Kilshaws

CORPORATION OF
THE CITY OF VICTORIA
TENDERS FOR ADDITIONS
TO WATERWORKS BUILDING
GARBALLY ROAD
TENDER No. 8360

The City of Victoria wishes to recall tenders for the above work. Sealed tenders will be received by the City Clerk, City Hall, Victoria, B.C., up until 12:00 noon, Pacific Daylight Saving Time, on Thursday, June 26, 1975.
Plans and specifications may be picked up from the office of the Purchasing Agent, City Hall.
Each tender must be accompanied by a certified deposit cheque or bond, equal to 10% of the total tendered price. The deposit of the successful tenderer will be retained by the City as a performance bond.
The lowest or any tender will not necessarily be accepted.
H. V. Robinson, P. P.,
Purchasing Agent,
City Hall, Victoria, B.C.,
June 9, 1975

MALASPINA COLLEGE
NOTICE TO CONTRACTORS

Sealed Tenders are invited by Malaspina College Technical and Vocational Institute Council, Nanaimo, B.C. for:
MECHANICAL WORK
Malaspina College New Campus
Contract Number ME-3
Art, Music/Drama Buildings
Tenders will be received up to 12:00 Noon, Friday, June 27, 1975 at the office of the Construction Manager:
Concordia Management
Company Limited
Ste. 204, 909 Beach Avenue
Vancouver, B.C.
or
Concordia Management Company Limited
Site Office, Top of Fifth Street
Nanaimo, B.C.
and those received to that time will be opened in public at 4:00 P.M. at the site office, across from the Army Camp, Fifth Street, Nanaimo, B.C.
Tendering Documents may be obtained at the office of the Construction Manager at Ste. 204, 909 Beach Avenue, Vancouver, B.C. or at the Site Office, New Malaspina College Campus, Nanaimo, B.C. on or after 2:00 P.M. Monday, June 9, 1975.
Tenders must be filed on the form provided. The lowest or any tender will not necessarily be accepted. Bid Bonds for 10% of the tendering prices must accompany each tender
CONCORDIA MANAGEMENT
COMPANY LIMITED.

SALE OF RETAIL MEAT
& PRODUCE BUSINESS

Assets of Farmers Meat Market, 1604 Island Highway, Victoria, B.C., offered for sale (consideration might be given to the sale of individual pieces of equipment). Arrangements to be made between the purchaser and the landlord for lease of premises.
Equipment includes:
1. 44' of Hussman produce case
2. 8' ice cream freezer case
3. Anker Cash Register
4. 12' deck dairy case
5. 40' of Hussman meat case
6. 10' x 16' meat cooler, C/W shelving, etc.
A complete list of equipment will be provided upon request and interested parties may view the premises. Offers are subject to Provincial Sales Tax.
Closing date for bids is June 30th, 1975. Tenders to be submitted to Industrial Development Bank at below address, are to be accompanied by a certified cheque in the amount of 15% of the tendered price. Highest or any offer will not necessarily be accepted.
Parties interested in viewing should contact D. F. Watkins at the Industrial Development Bank, 850 Fort Street, Victoria, B.C. (385-3375).

LUNDS
926 FORT ST.
AUCTION
TODAY 1:30 p.m.
FURNISHINGS
Include several
HOLLYWOOD BEDS
WATER BED, ETC.
PAINT SPRAYER
Powered
TABLE SAW
COMMERCIAL SANDERS
ELEC. CHAIN HOIST
PING PONG TABLES
SEVERAL BICYCLES
GOLF CARTS
SKIS & BOOTS
TENTS—ALUM. DOOR
SMALL LOTS
LUNDS AUCTIONEERS & APPRAISERS
PHONE 386-3308

COIT
The Coit
Clean Up
15% off Across
the Board

Everything Coit cleans—Coit cleans for 15% less, June 9 to 18th only.

Carpets, Draperies, Upholstery, guaranteed, professional cleaning from Coit, at 15% savings.

468 BURNSIDE ROAD
TELEPHONE 386-6701

mills Paint
ESTABLISHED IN 1930
SAVE ON WALL
COVERINGS!
Hundreds of Rolls of Discontinued Vinyls;
Papers, etc., Still Available
... AT 30% TO 50% OFF
REGULAR RETAIL PRICES
WHY PAY MORE?

EXTERIOR
LATEX
HOUSE PAINT
Top quality for stucco, any exterior finish. Available in 1800 colors.
GAL. 9.95
Deep and extra deep colors, slightly higher.

PORCH MARINE
ENAMEL
Excellent quality for porches, patios, siding and trim.
GAL. 13.95
1800 colors — Deep and extra deep slightly higher.

SUPER-HIDE
ONE COAT
No finer product made. Dazzling white. (White only)
GAL. 13.95

FARGO
STAIN
Red, brown, green.
GAL. ... 4.95

LINSEED OIL STAIN
Red, brown, green, black ..... Gal. 6.95
LATEX FENCE PAINT
Red, brown, green, white ..... Gal. 5.50
MAC TAC Yard 79¢

CHARGEX
3172 DOUGLAS STREET
(Across from Mayfair)
385-8794
Daily 9:00 to 5:30, Fri. 9:00 to 9:00
Also at 123 Nicol Street, Nanaimo

authentic.

Won at International Expositions held throughout the world for over 40 years.

In 1846, John Dewar went into business for himself as a spirit merchant at 111 High Street, Perth, Scotland.

Special, because the single whiskies are not shocked by being dumped together at once. We let them rest quietly awhile, so that the blend will have greater uniformity and more dependable consistency.

In this Scottish city, on the banks of the River Tay, nothing much has changed. The castle is still there, and every year, from January to December, when the air is chill and pure and the water is cold, the people of Perth make Dewar's Scotch Whisky.

Son Tommy Dewar looked for new markets at the 1885 Brewer's Show and used a bagpipe to entertain. (The first commercial use of music?)

Sir Thomas Dewar became famous for such terse comments as, "Do right and fear no man; don't write and fear no woman".

All good reasons to remember...

Before you say Scotch, say Dewar's.

It never varies.

DISTILLED, BLENDED AND BOTTLED IN SCOTLAND.

The facts in this advertisement have been authenticated by the management of John Dewar & Sons, Ltd., Perth, Scotland.

Softball roundup

Pitchers tee off

Clutch hitting by a pair of pitchers lifted Ingraham Hotel to victory Thursday and into first place in the Stuffy McGinnis Men's Softball League.

A pinch-hit single by Randy Jackson, the hotelmen's top pitcher, tied the score, 3-3, in the seventh inning and then winning-pitcher Mel Nelson followed with a single to give Ingraham a 4-3 win over third-place Royal Oak Sporting Goods at Central Park.

Royal Oak scored all its runs in the third inning on two bases-on-balls, a single by Terry Hoy and a two-base error.

Ingraham scored once in the first and earlier in the seventh inning on a base-on-balls to Al Mann and a single by Lou Vermette.

In the Victoria Women's League, first-place Stockers North Americans increased their league lead to seven points with a 5-4 win over MacDonald's Furniture, and Esquimalt Hygrade Radio moved to within two points of second-place CJVI Vicettes by edging Y-Not Holdings, 9-8, at Hyacinth Park.

Sharon Ferrill scattered six hits for Stockers, who scored the winning run in the sixth inning without the benefit of a hit. Marilyn Hickman gained first on an error, went to second on a passed ball, to third on a passed ball and scored on Lorna McHattie's ground out.

Sandy Milliken took the loss despite giving up only three hits.

Meanwhile, in the Heywood Men's League, Bill Flynn had three hits in four trips and drove in two runs as London Boxing Club defeated William Head Steelers, 10-7.

Don Clarke pitched two and two-thirds innings of relief to earn the victory. He shut out the Steelers, who had taken a 7-6 lead after four innings.

MCGINNIS LEAGUE

	W	L	T	Pts.
Ingraham Hotel	11	3	0	22
Seaboard Con.	10	2	0	20
Royal Oak	9	6	0	18
Port Angeles	6	7	0	12
Sooke Mer.	6	9	0	12
Nan A and B	5	6	1	11
Mikes Sports	4	10	1	9
Tony's Holdings	3	11	0	6

Royal Oak	003 000 0—	3	5	2
Ingraham	001 000 3—	4	10	2

Ken Fox, Gord Warren (7) and Bob Gray; Mel Nelson and Paul Kraeling.

HEYWOOD LEAGUE

	W	L	GBL
Eagles	8	1	—
Tony's Holdings	7	2	1
Capital Builders	5	4	3
London Boxing	5	4	3
Webb and Trace	4	5	4
Metro Toyota	3	5	4½
Molsons	2	6	5½
William Head	1	8	7

WOMEN'S LEAGUE

	W	L	T	Pts.
Stockers	13	1	0	26
CJVI Vicettes	9	2	1	19
Esq. Hygrade	8	4	1	17
Esq. Combos	6	6	1	13
Y-Not Holdings	6	8	1	13
Ingraham Hotel	4	8	0	8
MacDonald's Furn.	2	10	2	6
Seaboard Con.	2	11	0	4

Junior tennis at Nanaimo

NANAIMO — The Vancouver Island Junior Closed tennis tournament Saturday and Sunday at Bowen Park has drawn 40 boys and 14 girls.

All competitors must report to the park at 8:30 a.m. both days to receive match times from the tournament chairman.

Golf official dies in east

MONTREAL (CP) — Funeral will be held Saturday for Duncan Millican, former president of the Royal Canadian Golf Association, who died Tuesday. He was 63.

Millican was a governor of the RCGA for 17 years and served as president in 1966. He was president of the Quebec Golf Association in 1956.

Alouettes sign draft choice

MONTREAL (CP) — Ross Brooks, a wide receiver who was Montreal Alouettes' second choice in the Canadian college draft last winter, has signed a one-year contract with the Canadian Football League club, it was announced Wednesday. Brooks was most valuable player for McGill University Redmen of Montreal the last two seasons.

Dolphin dance

A dance at the Victoria Curling Club on Saturday night is the latest fund-raising project of Victoria Dolphins junior football club. Admission is $7 a couple and everyone is invited.

— Bill Smith

New course needed

School District 71 music department head Garth Williams hopes next term to offer course in repairing musical instruments at G. P. Vanier high school. Williams taught similar course in North Vancouver before coming here, and says course was very popular. There are about 800 musical instruments in school district, with an average of 20 in need of repair each week. Williams is seen here repairing instrument in his workshop located in the learning resources centre.

Nanaimo police investigate church break-in

NANAIMO — A police investigation began Thursday into a break-in at Mount St. Peter church on Fithwilliam Street Thursday night.

Police said thieves broke down a door into an office in the church and took $54 in cash from a small metal box.

In provincial court, two men were placed on probation, each for two years, after pleading guilty to separate charges involving break-ins.

Rodney Michael McDowell was sentenced on a charge of attempted breaking and entering. Police said he was found outside a downtown camera shop and admitted his intention to enter the building. He had broken the window with a rock.

Barry Hutter, 19, of Duncan, received the suspended sentence on a charge of breaking, entering and theft. He, along with two other men, was charged with the break-in in May into the Terminal Park Liquor store from which three bottles of liquor were taken.

IN THE HOUSE

Labor board asked to rule on ICBC issue

The Public Service Alliance and the B.C. Government Employees Union have asked B.C. Labor Relations Board for a ruling of what activities would constitute allied services and liable to picketing by striking Insurance Corp. of B.C. employees.

Transport Minister Robert Strachan said the ruling will clear up the question of what kind of services the corporation can provide for motorists during the strike.

He refused, during Wednesday's question period in the Legislature, to give any assurance to Opposition leader William Bennett that he will be able to issue driver's licences to young people when they pass driver's tests.

Bennett said some young people who have just turned 16 have got summer employment predicated upon their gaining a driver's licence. They stand to lose the employment, even though they have passed driver's tests, if they cannot get licences because of the strike.

□

A request for increased financing for the Disability Rights Association is still under consideration, Human Resources Minister Norman Levi told the Legislature Thursday.

He said the government is continuing the grant that the association had last year, but it has received a request for a substantial increase.

He said his department, along with the labor department, is studying the association's work to see if it duplicates work being done within the two departments through agencies such as the Worker's Compensation Board.

□

Transport Minister Robert Strachan was congratulated from all sides Thursday afternoon as he marked the 23rd anniversary of his first appearance in the Legislature.

Responding to the tributes, he said the thing he is most proud of is that in 23 years he has never once been thrown out of the house.

"It can always be arranged," put in Speaker Gordon Dowding.

Residents of the Kootenay city of Trail bought 24 canning lids for every man, woman and child in the community, so that a supply of 288,000 lids was sold out in one day, according to Consumer Services Minister Phyllis Young.

She said the only reason for the apparent shortage of canning supplies is that people are hoarding them against next summer.

She made the statement in the Legislature in reply to a question from Pat Jordan (SC — North Okanagan) who said that "nowhere in the province are there screw tops and canning lids."

Mrs. Jordan later accused the minister of having made serious charges against people in the province.

"She is just basing this on last year's figures."

Ms. Young said the latest analysis from her department shows that suppliers are sending 200 to 300 per cent more supplies into the province than they did last year.

□

Government officials will take a look at the new Boeing jetfoil next week but there's little chance that one of the craft will be bought to fly between Victoria and Vancouver.

A spokesman for the transport department said Thursday the Boeing passenger vessel was being brought to Victoria "strictly on a look-see basis and at their instigation. It's a sales trip," he said.

The 45-knot 280 passenger jetfoil has been displayed in Seattle and Vancouver on the same basis.

The spokesman said that while he didn't set policy he saw "little possibility" of the government going into a hydrofoil service between Victorit and Vancouver. "I just don't think that's a possibility at this time," he said. "We are certainly not studying that aspect. All we are doing is taking a look at a new piece of equipment, and we're doing that all the time."

Will rents be cut for non-smokers?

Attorney-General Alex Macdonald is prepared to think about providing incentives to landlords to give reduced rents to non-smokers.

He told Oak Bay Conservative Scott Wallace in the Legislature Thursday that he had not given the idea a thought, but he was prepared to consider it as well as any other suggestions that might help reduce the incidence of fires in the province.

Wallace asked if any action has been taken on a report tabled earlier this week on the state of fire services in B.C., particularly with regard to the number of residential fires started by cigarette butts.

Macdonald said the government is looking at the report, and will be phasing in recommended improvements.

Road to dam under repair

TRAIL (CP) — Graders were working Thursday to repair an access road to B.C. hydro's seven-mile dam project on the Pend O'Reille River near here. About 100 men had walked off the job earlier to protest the condition of the road. One man was injured Wednesday when a truck went off the access road and down a 300 to 400-foot embankment.

Till June 18th only: the Hallmark Mobile delivers the goods *and* the savings.

15% Off Re-upholstery, custom drapes, rod and track, slip-covers and more. 15% savings on all fabrics (labour not included).

Free estimates before you buy—15% off after you've bought. And Hallmark's Mobile will happily bring it all around to your house.

HALLMARK DECORATIVE FABRICS
468 BURNSIDE ROAD EAST - 386-2418
1913 SOOKE ROAD - 478-2622 (IN THE COLWOOD PLAZA)

OUTSTANDING SPORTSWEAR CO-ORDINATES

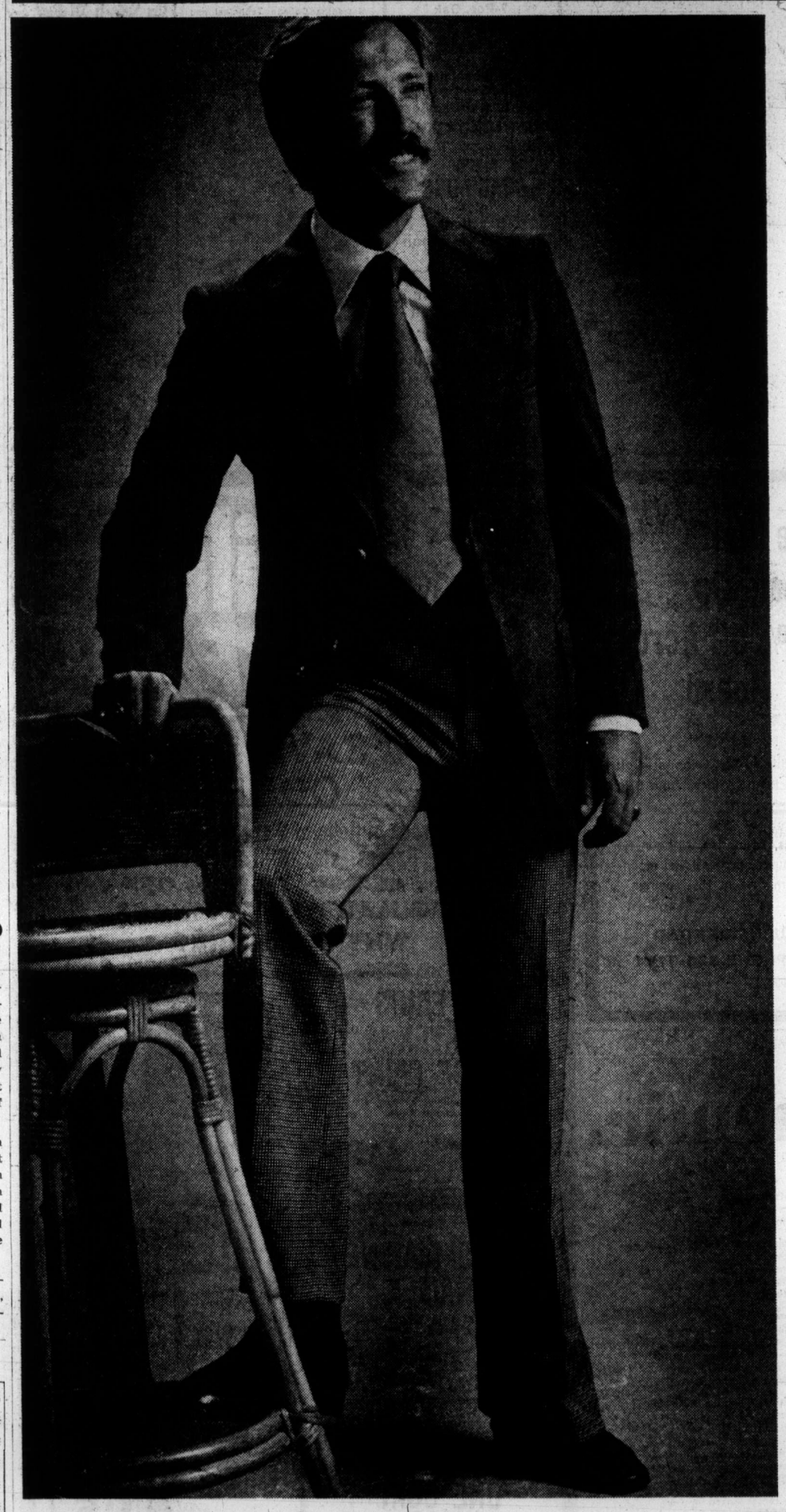

DOUBLEKNIT BLAZER

A good-looking jacket of easy care polyester. 2 button front, single vent. In navy, brown or burgundy. Sizes 38-44. Alterations extra.

ONLY 29.99

DOUBLEKNIT SLACKS

100% polyester slacks won't crease. Fully washable in plain shades or neat checks. Powder blue, navy, brown, tan. Waist sizes 30-42. Pre-finished leg 31½", 33".

ONLY 9.97

FAMOUS NAME KNIT SHIRTS

When you see the name label on these polyester knit shirts, you'll know you're buying quality at a surprisingly low price! Styles include V-neck, crew neck, placket and turtle neck. All 100% easy care polyester in plain shades of navy, brown, tan, white, plus colourful fancy patterns. Sizes S.M.L.XL.

ONLY 6.99

Baymart Men's Wear, Downstairs

"Where the values are everyday"

Baymart budget store

DAILY STORE HOURS 9:30 A.M. TO 5:30 P.M. THURSDAY AND FRIDAY TO 9:30 P.M.
PHONE 385-1311. FREE CUSTOMER PARKING.

Hudson's Bay Company

Phillips
. . . narrow escape

NAMES in the NEWS

New girl for Charles

LONDON — There is a "new girl in the life" of **Prince Charles**, according to reports in the British press.

The Sun said the prince had attended the coming-out ball of Lady **Alexandra Hay**, 19, and, according to a guest, "hardly left her side all evening."

Lady Alexandra is the daughter of Scottish baronet Sir **Iain Moncreiffe** and his former wife, Lady **Diana Hay**, the Countess of Erroll.

"Prince Charles kissed Lady Alexandra as soon as he arrived," the guest said. "Everyone thinks there is romance in the air."

The Sun called Lady Alexandra "the new girl in the life of Prince Charles."

□

LONDON — Capt. **Mark Phillips**, **Queen Elizabeth's** son-in-law, narrowly escaped death 12 days ago when a race car he was driving spun out of control at 100 miles an hour, the Daily Express newspaper said.

□

OTTAWA — External Affairs Minister **Allan MacEachen** will lead a delegation of five Canadian ministers to the Canada-Japan ministerial conference in Tokyo June 23-24. He will be accompanied by **Jean Chretien**, president of the treasury board, Energy Minister **Donald Macdonald**, Trade Minister **Alastair Gillespie** and Agriculture Minister **Eugene Whelan**.

□

MADRID — A majority of Spaniards appear to view Prince **Juan Carlos de Bourbon** with sympathy but think their future king will run into a great amount of political trouble, according to a poll just published.

□

MELBOURNE — Runaway British MP **John Stonehouse** ended a hunger strike in an Australian prison when he was told that a debate on whether he should be expelled from Parliament has been postponed.

□

MENTON, France — British painter **Graham Sutherland** says he thinks "it is just possible" that Sir **Winston Churchill's** widow has destroyed his controversial portrait of a pugnacious Churchill seated in a chair and apparently about to spring to his feet in a towering rage.

□

ST. CATHARINES, Ont. — **Robert Harold Mac McGeachie**, 83, one of the last surviving members of the famous Dumbells vaudeville show of the First World War, died Wednesday at St. Catharines General Hospital. The Canadian Army group of players produced their first variety performance near Vimy Ridge, France, in 1917.

□

CAIRO — The Egyptian navy has escorted Israeli peace crusader **Abie Nathan** and his Peace Ship out of Egyptian territorial waters, security officials said.

□

ROME — A Rome court has sentenced a leading editor, **Renato Ghiotto**, 50, to more than two years in jail on charges of breaking a state secret and libelling an Italian ambassador by publishing his secret report on Portugal. The unprecedented verdict drew unanimous criticism in the media.

□

GENEVA, Switzerland — **Joseph Morris**, president of the Canadian Labor Congress, and **Irving Brown**, international represetative of the AFL-CIO, were among 14 workers' delegates elected for a three-year term to a new executive board of the 126-member International Labor Organization.

□

Joseph Morris, yresident of **Birkenhead**, political biographer and lord-in-waiting to **King George VI**, died Thursday at the age of 67.

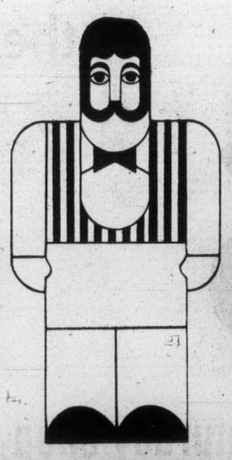

MAKE IT A GREAT DAY

FATHER'S DAY JUNE 15

the Bay

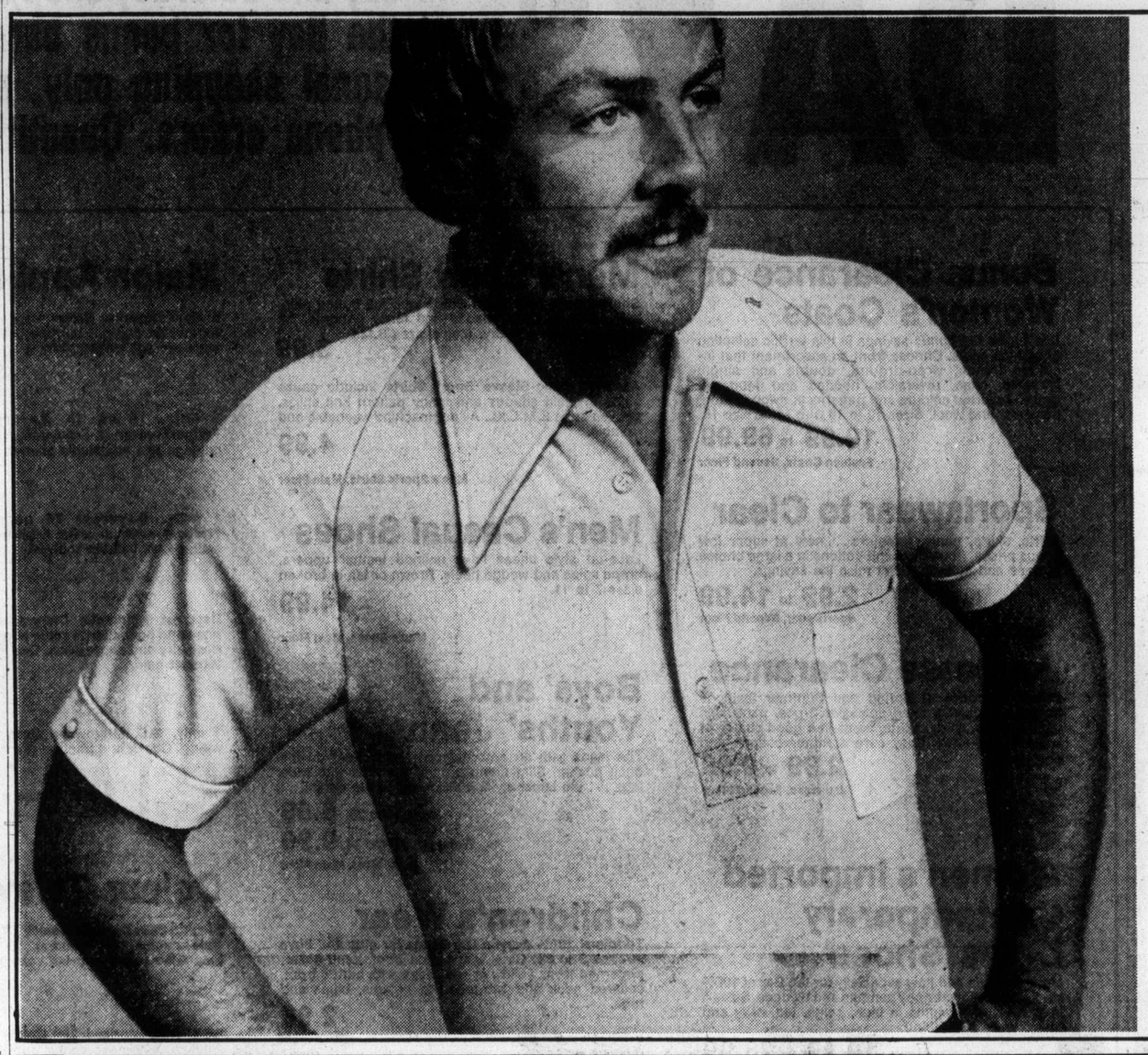

A shirt he'll love, at a price you can afford

Our idea of a great Father's Day gift is one that makes **everybody** happy. So here it is . . .
These cool knit shirts look terrific on the golf course, at the ball game, or anywhere. That's to make him happy. And because they're a polyester/cotton blend, they wash and wear like a dream. That's a happy thought for whoever does the laundry in your home. And last, because they're specially priced for Father's Day, they'll make your budget happy too.
In plain shades of tan, white, powder blue or navy. Sizes S.M.L. XL.

Regular $8

Now only

5.99

Mansland Sport Shirts, Main Floor

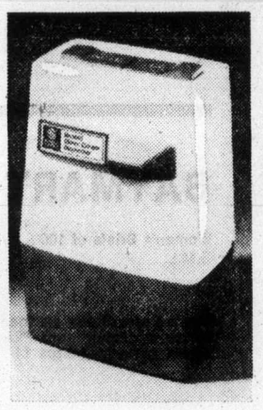

CGE Hot Shave Cream Dispenser
Delivers hot, moist lather automatically. Use with any standard aerosol shave cream. White with blue base and accents.
19.98

Remington Mark III Shaver
New micro slot shaving head ensures super-close, comfortable shaves. Comes in custom gift case.
31.95

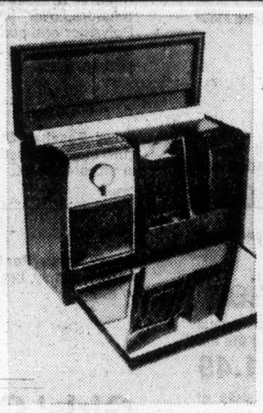

Remington Mark IV Shaver
A deluxe shaver with micro slot shaving system. Six positional dial to suit every beard. Complete with full view mirror travel case.
44.95

Schick Flexamatic 400
One of our most popular shavers. Features foil type head. Complete with compact travelling case.
33.95

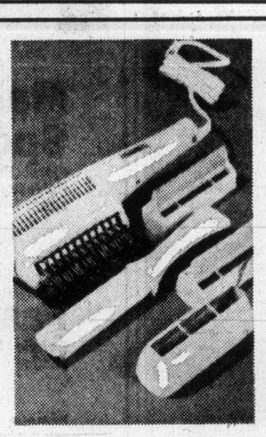

Schick Speed Styler
Features 680 watts of super drying power. Full sized professional attachments and built-in spray mist.
29.95

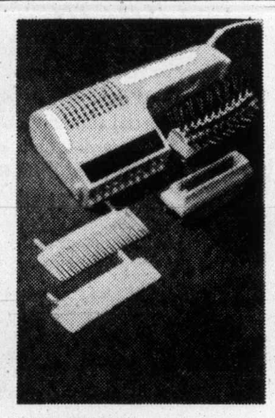

Schick Hair Styler
A fine, budget priced styler with 400 watts drying power. Complete with brush, comb and directional attachment.
22.98

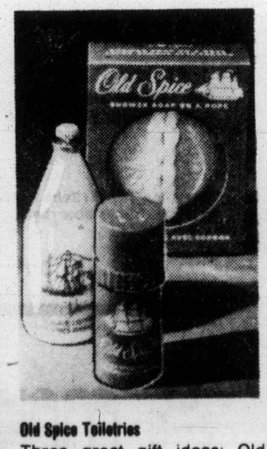

Old Spice Toiletries
Three great gift ideas: Old Spice Soap-on-a-rope, after shave and stick deodorant.
Soap, 2.39
After Shave, 1.99
Deodorant, 1.49

Health and Beauty Aids, Main Floor

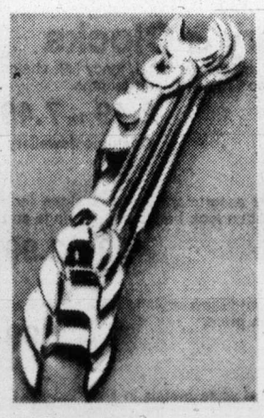

Open End Wrench Set
Just the thing if your dad's a mechanic. A six-piece set 3/8" to 3/4".
6.99

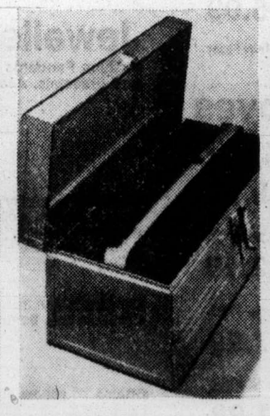

Tool Box
Now dad will always know where his tools are. Made of heavy gauge steel. Includes tote tray.
8.99

Hardware, Downstairs

Disston Electric Grass Shears
These cordless shears are the perfect all-purpose gardening tool weighing only 18 ozs. with 3" cutting blade.
16.99

Mini Grass Trimmer
By Black & Decker. Features snap-on blade with full circle guard and built-in cord connection.
14.99

Garden Hose
Surprise your dad with a new garden hose. It's 100 ft. long and made of shiny green plastic.
7.49

Garden Shop, 2nd Parkade Level

Use your Baycard, your good-for-so-many-things card.

DAILY STORE HOURS: 9:30 A.M. TO 5:30 P.M. THURSDAY AND FRIDAY TO 9:30 P.M.
PHONE 385-1311. FREE CUSTOMER PARKING.

Hudson's Bay Company

Mackasey

Postal hike: 33 per cent

PARIS (CP) — Canadians can expect a 33-per-cent increase in postal rates within a year, Canadian Postmaster-General Bryce Mackasey said in an interview Wednesday.

Mackasey, in Paris to meet with his French counterpart, Eymard Achille-Fould, said such an increase would be necessary to improve postal service.

He said the rate for first-class mail in Britain and France is twice that of Canada, while West Germans pay three times as much.

The minister, while rating Canada's postal system third best in the world behind Belgium and Japan, said the immensity of the country and its sometimes intemperate climate are responsible for periodic breakdowns in service.

Mackasey, who returns Sunday to Ottawa, ends meetings with senior French officials today and will also inspect several mail-handling centres in the French capital.

He was guest of honor Wednesday at a luncheon promoting the sale of Canadian Olympic stamps in France.

Mackasey said Canadians were proud of the honor that goes with organizing the 1976 Games and the sale of Olympic stamps was one way his department was co-operating with this national effort.

The minister said that by buying the special Canadian stamps people of other countries were helping fund their own Olympic teams for the 1976 Summer Games. A percentage of revenue realized in each country is returned to that nation's Olympic committee, said Mackasey.

The minister also visited a display of the Olympic stamps at the Salon Philatelique in Paris where more than 100 nations are exhibiting stamps.

In Toronto, Helen Anderson of the Consumers Association of Canada said Thursday that while some increase in postal rates might be justified, a 33-per-cent increase would be "disgraceful."

Mrs. Anderson, co-chairman of the association's national research committee, said: "I don't see how any amount of money is going to improve the service. The troublemakers don't want to see the system working efficiently."

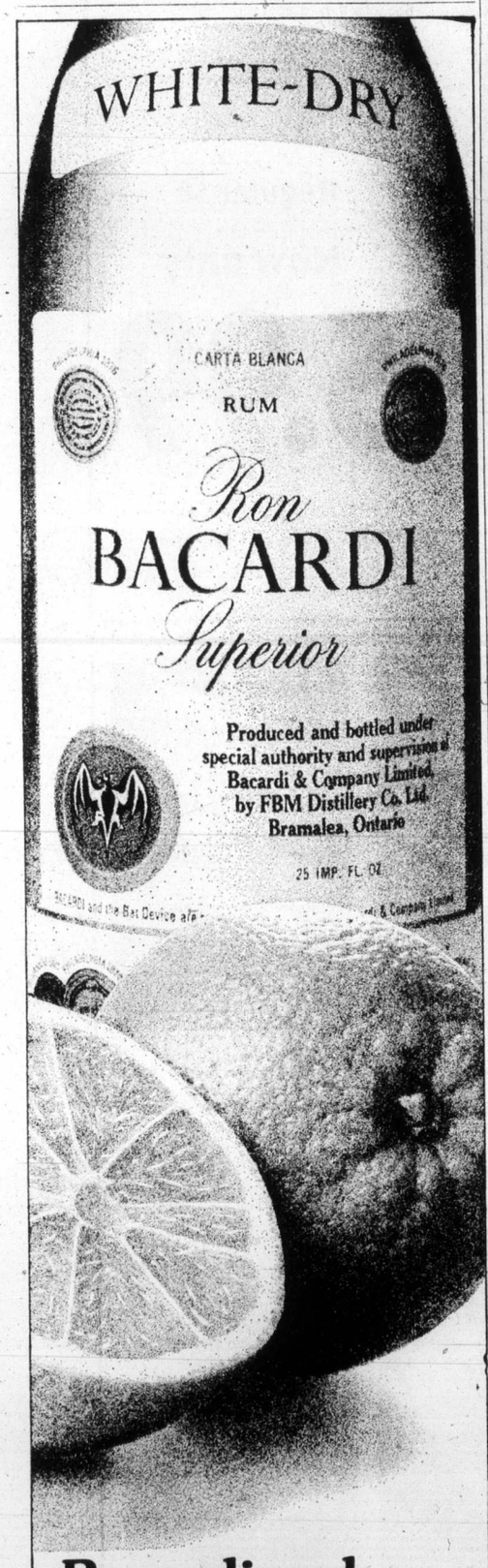

Bacardi and orange juice. Friendly by nature.

The famous sunny flavour of white Bacardi rum, smiling through the breezy freshness of orange juice. Come to think of it, what could be more natural?

BACARDI rum. Bacardi Rum(s) Produced by Special Authority and Under the Supervision of Bacardi & Company Limited. "Bacardi" and Bat Device are Registered Trademarks of Bacardi & Company Limited. Bottled by FBM Distillery Co. Ltd., Canada.

the Bay

BONU$ DAY$

Downtown BONUS DAY

Friday and Saturday shop downtown at the Bay for bonus bargains. Personal shopping only, please . . . No phone orders. Quantities limited.

Bonus Clearance of Women's Coats

Don't miss the bonus savings in this terrific selection of fashion coats. Choose from an assortment that includes trench, wrap-around, double and single breasted, cape, reversible, hooded and Jeunesse styles. Assorted colours and patterns in nylon, cotton, polyester and wool. Sizes 10 to 16 with some size 18.

19.99 to 69.99

Fashion Coats, Second Floor

Sportswear to Clear

Shirts, skirts, pants, sweaters . . . now at super low bonus prices. Polyesters and cottons in a large choice of sizes and colours. Don't miss the savings.

2.99 to 14.99

Sportswear, Second Floor

Jeunesse Clearance

Bonus clearance of Spring and Summer fashions features Bagatelle, linen/polyester 3-pce. pant suits plus dresses, shirts, skirts, pants in a good choice of colours and sizes. Easy care summer cottons and polyesters.

2.99 to 9.99

Jeunesse, Second Floor

Women's Imported Contemporary Dress Shoes

Made in Spain and Italy especially for the Bay of 100% kid leather. High strappy sandals and wedges. Sizes 6 to 9, AA and B widths in blue, beige, tan, navy and white. Were $30 to $40.

Now **19.99 to 26.99**

Fashion Shoes, Second Floor

Main Floor Sportswear

Floral Print Shirts with collars and button fronts. Polyester/cotton blend in assorted pastel shades and sizes.

4.99, 6.99 and 9.99

Main Floor Sportswear

Fashion Accessories

Bonnie Doon Boucle Toe Socks in plain pastel shades of blue, pink, white or maize. One size fits all.

1.49

Famous Name Slippers are mostly slip-on style of orlon and terry. Blue, red, brown, white, pink or ivory in broken sizes S.M.L.

2.49

100% Wool Cobweb Scarves can be worn as stoles. Oblong style in pastel shades of turquoise, blue, pink, yellow or black. A great bonus day value.

2.99

Felt Hats in brimmed and cloche styles. Pastel shades in assorted broken sizes.

5.99

Fashion Accessories, Main Floor

Handbags and Gloves

Nappa Leather Handbags in shoulder strap and classic styles. Black, brown and navy. 20 only at the special bonus savings.

22.99 to 39.99

Young Look Shoulder Bags and Totes of leather in tan, black and brown tones.

6.99 to 22.99

Vinyl Handbags in shoulder and classic styles. Red, navy or black.

6.99 to 17.99

Vinyl Gloves are wrist length with top stitching. Natural in sizes S.M.L.

1.99

Quiana-Lined Vinyl Gloves are plain style wrist length in natural. S.M.L.

1.99

Handbags and Gloves, Main Floor

Men's Sport Shirts

Short-Sleeve Knit Sport Shirts with full button placket. Assorted plain shades and fancy patterns. All machine wash and dry. Men's sizes S.M.L.

3.99

Assorted Long-Sleeve Sport Shirts include gauze shirts in plain shades and fancy pattern knit shirts. Broken sizes S.M.L.XL. All are machine washable and dryable.

4.99

Men's Sports Shirts, Main Floor

Men's Casual Shoes

Lace-up style shoes have unlined leather uppers, crepe soles and wedge heels. Brown or tan in broken sizes 7 to 11.

14.99

Men's Shoes, Main Floor

Boys' and Youths' Jeans

The jeans with an embroidered Maple Leaf on the back pocket. Slim fitting around the hips with wide legs . . . the latest style. 100% cotton blue denim.

Sizes 14 to 20. **6.99**

Waist sizes 28 to 34 **9.99**

Boys' Wear, Main Floor

Children's Wear

Toddlers' 100% Acrylic Cardigans for girls and boys in sizes 2 to 3X. Girls' with button front, band collar, patterned front, yellow or red. Boys' with button front, collared neck and two-toned in browns, blues and reds.

2.99

Infants' Dresses in a choice of two styles: White pinafore over yellow or pink short-sleeve dress. Polyester and cotton with lace edging on collar; 100% nylon ruffled dress in white or yellow with attached underslip. Sizes 12, 18 and 24 months.

5.99

Boys' Baseball Style Jackets with ribbed collar and cuff, elastic ribbed waist, zipper closing. Blue and red in sizes 4, 6, 6X.

3.99

Boys' Dress Pants are polyesters and acrylics in assorted navy, brown, grey checks and plains. Sizes 4 to 6X.

4.99

Children's Wear, Third Floor

Girls' Casual Wear

Choose from a selection that includes short-sleeve pullovers; long-sleeve print knit shirts; gabardine and Fortrel belted slacks with zip fronts; long-sleeve cotton print shirts. Assorted colours and styles in sizes 8 to 14.

4.99 to 7.99

Girls' Wear, Third Floor

Jewellery & Clocks

Fashion Pendants are yellow metal, fancy link chains and bracelets. Assorted styles and lengths.

2.49 to 7.49

Costume Jewellery

Costume Jewellery assortment includes stone look natural beads, wooden look beads and earrings and wooden earrings.

99¢ to 2.99

Bangles in thin as rain yellow or white metals. Have an armful at this bonus price.

7 for 1.99

Chains of yellow and white metals in assorted links. Layering a chain over another is the accessory look of the season.

2.28

Kitchen Wall Clocks are china plate in assorted attractive patterns. Cordless, battery operated.

14.99 to 24.99

Jewellery and Clocks, Main Floor

Major Appliances

1 only, Baycrest Range with infinite heat controls, removable pull-out burners, easily accessible fuses, large storage drawer. White.

$267

1 only, 18 cu. ft. Baycrest Side-by-Side Fridge/Freezer is Frost-free, has dual temperature settings and adjustable shelves. Harvest gold.

$647

1 only, Baycrest 16 cu. ft. Side-by-Side Fridge/Freezer in white. Frost-free, dual temperature settings, adjustable shelves.

$577

Baycrest Automatic Dishwashers with six cycles; rinse and hold, utensil soak, normal wash, short wash, rinse/dry and super wash. One in avocado and one in Harvest gold.

Each **$337**

1 only, G.E. Microwave Oven requires no special wiring. Cooks in a fraction of the time. Easy to clean.

$547

Major Appliances, Fourth Floor

Colour Televisions

Baycrest 26" Console Colour TV with Mediterranean-style cabinet on castors. 100% solid state with automatic colour and tint control.

$617

RCA Transistorized 20" Colour TV with telescopic antenna, automatic colour and tint control.

$367

Televisions, Fourth Floor

BAYMART VALUES

Women's Briefs of 100% nylon in assorted colours. S.M.L.

49¢

Men's Dress Shirts are long-sleeve style in assorted patterns. Ideal for work. Pick up several at this special bonus day price. Sizes 14-16.

Each **2.49**

Men's Socks made in England by a famous manufacturer. 100% nylon or nylon/acrylic blends in an assortment of colours including black, brown, grey, white, green. Ankle length, one size fits all 10-13.

6 pair 5.99

Work Boots in a choice of 3 styles; 6" glove leather boots with oil-resistant soles, work oxford with cushion insole and oil-proofed outsole, steel toe, 6" work boots with oil-resistant soles. Sizes 7½-11.

Each **18.99**

Bath Sheets are 30"x56" in 100% cotton. Green, yellow, blue or purple. Ideal for the beach.

4.99

Terry Tea Towel (Subs.) are 100% cotton in assorted patterns. Super absorbent.

89¢

Baymart Budget Store, Downstairs

MAKE IT A GREAT DAY
FATHER'S DAY JUNE 15

Use your Baycard, your good-for-so-many-things card.

DAILY STORE HOURS: 9:30 A.M. TO 5:30 P.M. THURSDAY AND FRIDAY TO 9:30 P.M.
PHONE 385-1311. FREE CUSTOMER PARKING.

Hudson's Bay Company

Island
Duncan
Financial Centre
435 Trunk Road
Ph. 746-6181

The Daily Colonist.

Vancouver Island's Leading Newspaper Since 1858

Cloudy, high 20
Weather Details On Page 2

No. 154 – 117th Year
VICTORIA, BRITISH COLUMBIA, FRIDAY, JUNE 13, 1975
15 CENTS DAILY
30 CENTS SUNDAY

Strachan vows:

Link to firm would oust ICBC official

The Insurance Corporation of B.C. will be short one executive later today if charges made Thursday night in the Legislature by Robert McClelland (SC–Langley) stand up.

McClelland, ejected from the Legislature in the fall of 1973 for calling Transport Minister Robert Strachan a liar, repeated the charge Thursday night, was asked to withdraw, ignored the request by Speaker Gordon Dowding, and escaped censure.

On May 28 McClelland charged that D. A. Scrivener, vice-president in charge of claims for ICBC, was still associated with a prairie insurance agency which handled out-of-province claims for ICBC.

Strachan denied the charges, accused McClelland of telling lies, and said Scrivener had sold all his interests in insurance adjusting firms in Alberta and Saskatchewan.

McClellard rose Thursday on a point of privilege to repeat his earlier accusations and to say that D. A. Scrivener, as of May 7, 1975, was the registered owner of 100 shares in D. A. Scrivener Ltd. of Regina, that his wife owned 99 shares and that A. H. Scrivener was listed as a single shareholder.

"Some time ago I was ejected from this house for calling the minister a liar," McClelland said. "That was a traumatic experience because I still hold the house in awe. But now I have to say that for the fourth time this minister has deliberately lied."

In the uproar that followed, McClelland ignored the Speaker's order to withdraw.

"I demand," he said to Dowding "and ask a complete apology from the minister for his statements in May. And I ask you to use your power to call for a complete inquiry, a committee to investigate my charges. I demand that you do your duty."

An angry Strachan shouted that McClelland was conducting a vendetta against him. He said that when he answered McClelland's charges in May "I carefully prefaced my remarks by saying 'I have been informed'."

"If Mr. Scrivener has lied to me and does own shares in any of (these) companies, he will be fired tomorrow," Strachan said.

McClelland claims that not only does Scrivener own the shares mentioned, but he also steers out-of-province business toward his own firm and the firms with which he was formerly associated.

Scrivener could not be reached for comment Thursday night.

Outside the house, the still angry Strachan described McClelland as a "contemptible rattlesnake."

McClelland said the statement did not surprise him. "Mr. Strachan has never been known for his temperate language," he said.

Barrett refuses to intervene in ICBC dispute . . .

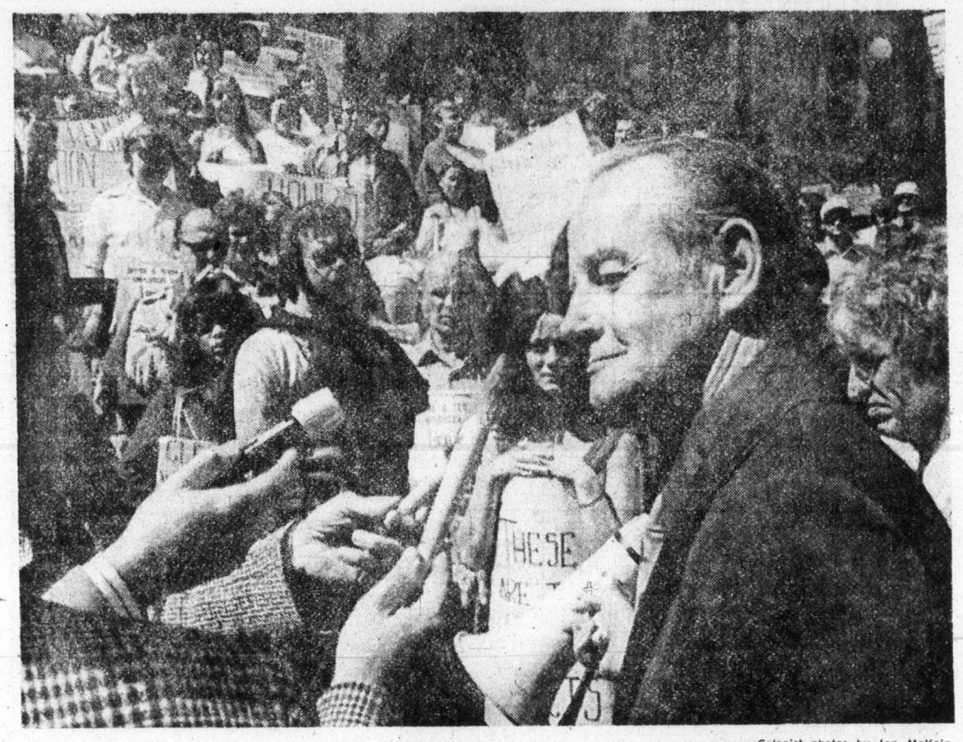

— Colonist photos by Ian McKain

. . . as he and Strachan talk to 300 strikers outside Legislature (story, P 7)

U.S. agency asks for BCR facts after Bennett tip

By JIM HUME
Colonist Reporter

The United States Securities and Exchange Commission has requested copies of B.C. Railway's latest financial statement reflecting heavy losses in recent years.

The request was made after Opposition Leader William Bennett phoned New York Thursday morning to check on legal implications of financial information contained in a B.C. Hydro prospectus filed in New York May 22 in support of a bid for $150 million in debenture sales.

The prospectus section dealing with B.C. Railway states that the government-owned railroad showed profits of close to a million dollars a year between 1969 and 1972.

In the Legislature, Premier Barrett offered to resign Thursday night if charges were proved that he violated regulations of the Securities and Exchange Commission.

Last Friday in the Legislature Premier Barrett said those figures were false and that in fact the railway had lost many millions of dollars in those years.

The premier was still insisting Thursday that he did not receive detailed information on B.C. Railway financial problems until after the prospectus was filed.

Barrett made an impassioned defence in the house of his decision to file financial statements with the commission which showed B.C. Railway as making a profit between 1969 and 1972.

Barrett told the house he had been assured by lawyers in New York that all he could file in the prospectus accompanying the latest B.C. Hydro bid for debenture funds were official, audited reports.

Bennett shouted across the house that Barrett was playing "semantics," Barrett insisted that all officials in New York knew that a new audit of B.C. Rail accounts was in progress.

"If there is any proof whatsoever that we did not obey the rules, I will resign my seat," he said. "We did comply with SEC regulations."

House records show that the first statements on the BCR were made April 9 by Economic Development Minister Gary Lauk who promised a scandal of great magnitude. Premier Barrett also made reference to the railway's financial problems on May 15, a week before the prospectus was filed, when he told the house the auditor for the railway for many years had resigned for personal reasons and that statements of accounts prepared by the auditor were not correct.

Following a story in Thursday's Colonist disclosing the conflict between the financial statement filed in New York and the financial statement tabled in the house June 6, Bennett requested that normal business be suspended to permit debate "on this most important issue."

Continued on Page 2

Indira refuses to quit office

NEW DELHI (AP) — Prime Minister Indira Gandhi refused to resign from office Thursday despite being convicted of using corrupt practices to win her parliamentary seat. The crisis embroiled India in its worst constitutional tangle since independence 25 years ago.

The 57-year-old prime minister sent word through her aides that she would fight the conviction and the mandatory sentence of being barred from holding any public office or contesting any election until 1981.

Judge Jag Mohan Lal Sinha, the one-man tribunal who ruled against Mrs. Gandhi in her home city of Allahabad, gave the prime minister a 20-day reprieve before her ban on holding public office would become effective.

Sources close to the prime minister said she would use the period to file her appeal with the supreme court and get the reprieve further extended to remain in office until the issue is finally settled.

The leadership of the ruling Congress' parliamentary party formally asked Mrs. Gandhi Thursday night to "lead and guide the country as prime minister" despite the guilty verdict.

Gandhi
. . . counts on support

Mrs. Gandhi, who has ruled India since 1966, indicated to a crowd of almost 2,000 well-wishers who came to her residence to cheer her after the verdict that she would remain in office as long as possible.

In a fighting, five-minute speech in Hindi, she said: "We have taken a pledge to create a new society. We will continue toward the goal of eradicating poverty.

"We have faced challenges in the past, and we will con-

Continued on Page 7

No way out for cons—PM

● Let death be lesson, say counsellors. Page 3

OTTAWA (CP) — Prime Minister Trudeau served notice Thursday that prisoners in federal penitentiaries have no hope of getting out of the country and being set free.

He made the point clear in the Commons as he faced questions on the British Columbia Penitentiary incident for the second consecutive day.

He said the government had the fundamental objective of not creating a situation under which people in the New Westminster prison or any other prison might think that if the incident is repeated they will get safe conduct to another country and be set free.

"This won't happen — not under my government," he said.

The three prisoners, all serving life sentences for murder, held the 15 hostages at knifepoint for two days before the hostages overcame their captors early Wednesday.

One hostage, a penitentiary employee, was shot dead.

At the time penitentiary and government officials were considering an offer from an unidentified country to take the convicts, hold them and return them to Canada.

Trudeau, answering questions from Opposition Leader Robert Stanfield and Stuart Leggatt (NDP—New Westminster), said that at the time the government was considering how to separate the hostages from the convicts if the offer was accepted by the latter.

He said the government was not going to bundle the whole 18 up, put them on a plane and let the separation be done in another country.

He said the Canadian prison guards and police would have to look after that.

Inside

Cable firms want profit details hushed —Page 6

Killer bees on the way —Page 22

Mackasey sees 33% postal hike —Page 44

Background	5
Bridge	31
Classified	29-41
Comics	28
Crossword	32
Entertainment	26, 27
Finance	8, 9
Family	23-25
King Fisherman	20
Marine Calendar	20
Names in the News	43
Provincial Court	6
Sport	12-16
Television	30

Economist tabbed for forest probe

Dr. Peter Pearse, a UBC economics professor, has been appointed as the sole commissioner to conduct an official inquiry into B.C.'s forest industry.

Resources Minister Robert Williams made the announcement Thursday and confirmed his earlier statement that while probing other aspects of the industry the main thrust of the inquiry would be directed toward tenure problems.

The last royal commission on the forest industry was conducted by the late chief justice Gordon Sloan in 1957. On completion of that inquiry Sloan recommended that a further inquiry be conducted in 1967.

"We have gone a little beyond that 10-year time frame but there's no doubt that a full inquiry is needed," Williams said.

Pearse said he intended to begin the inquiry as soon as possible but that it would be premature to try and guess how long it would take to complete.

Pearse
. . . royal commission

The form of the inquiry will follow the normal course, with public hearings throughout the province.

Pearse last year did three specialized studies on the forest industry and its impact on the B.C. economy.

Crash foils bank-car robbery try

LYTTON, B.C. (CP) — A manhunt was under way Thursday in the Fraser Canyon after two men attempted highway robbery of a bank courier car nine miles south of here.

One of the would-be robbers was shot to death, apparently by his cohort during the attempt. The other man fled on foot.

RCMP said a car carrying Jerry Sapach, manager of the Bank of Nova Scotia branch in Lytton, and two female bank employees was en route to the bank's branch in Boston Bar, 22 miles south of here, when the attempt was made.

The Boston Bar branch is open only two days a week, when employees of the Lytton branch take money to Boston Bar.

Police said they did not know how much money was in the car.

Police said the bank car was behind a van, which subsequently was discovered to have been stolen the previous night from the Lower Mainland.

They said the rear doors of the van opened and a hooded person in the back of the van began firing at the car.

The car was hit but police said the bank employees were unarmed.

The two vehicles collided, and the van left the highway, overturning in a ditch.

Police said the bank employees drove to a telephone and called police.

When police arrived, one man was found dead in the van. He had been shot twice in the chest. The other man had fled on foot, apparently armed with a rifle.

Police said an autopsy would be conducted to determine whether the man was shot from the front or the back.

Lytton is about 100 miles northeast of Vancouver and about 60 miles southwest of Kamloops.

'Spikes silly argument'

Barrett scrubs emergency act

Premier Barrett said Thursday the government intends with withdraw its proposed Emergency Measures Program Act.

The act, introduced during the present session of the house, was harshly criticized as giving the government too many arbitrary powers.

Barrett said the government already had all the power it needed under the old Civil Defence Act.

"We brought the new bill in to modernize the language," the premier said. "But there's just as much power under existing legislation and there is no sense in letting the Opposition go around and, frankly, misleading people. So we'll just pull the bill and go back to the powers that existed.

"There's nothing wrong with that. It just spikes a silly, nonsensical opposition argument."

The Civil Defence Act has been on the books since the Second World War and was last updated in 1960. Its most dramatic use came when the Social Credit government invoked the powers of the act to take over the Black Ball ferry to end a strike in the late 1950s.

Potential N-clients embarrass Ottawa

OTTAWA (CP) — Two potential customers for Canadian nuclear power plants raised embarrassing questions Thursday for the government.

The questions involve a continuing debate about whether Canada should sell the plants to countries that might use the nuclear byproducts to make weapons, as India did a year ago with plutonium from the Canadian-made reactor—called a Candu.

South Korea and Argentina are ready to buy Candu reactors and negotiations are under way on bilateral safeguard agreements to prevent the use of nuclear materials for weapons.

In Washington Thursday, South Korean President Park Chung Hee was reported as saying that South Korea would and can develop its own nuclear weapons if the

Continued on Page 2

ANDY CAPP

U.S. agency seeks BCR facts

From Page 1

Speaker Gordon Dowding ruled that the request had been made with "incorrect procedures" and that there should be adequate time to discuss the matter in detail during normal debate on a bill now before the house designed to increase the railways borrowing powers.

Following rejection of that move, Bennett asked leave of the house to present a motion calling for a commission of inquiry into both financial statements to ascertain which is correct.

His request was denied by the government benches.

Bennett said outside the house that the battle was far from over.

"We contacted the Securities and Exchange (Commission) first thing (Thursday) morning and the fact that there was a financial statement showing heavy railway losses was news to them," he said. "They asked us if we would forward to them immediately copies of the new politically rewritten financial statement as presented in the Legislature. We have sent it to them by the quickest possible route.

"We also contacted the underwriters, the people responsible for selling the debentures, and they, too, told us they had no knowledge of the new financial statement," Bennett added. "He, too, was surprised and is conducting inquiries."

Bennett also talked with Deputy Finance Minister Gerry Bryson but said that was "a privileged conversation" and declined details. Bryson is also the general secretary of the railway as he was for many years under the Social Credit government.

During debate in the house Thursday afternoon Garde Gardom (Ind.—Vancouver-Point Grey) read into the record excerpts from the prospectus stating over the signature of Comptroller-General J. W. Minty "in my opinion these financial statements present fairly the financial position of the . . . (and) presents fairly the indebtedness of the provice . . . as at Dec. 31, 1974.

"Is that a correct statement?" asked Gardom. He received no aswer.

Earlier in the day while appearing on a Vancouver hotline show Premier Barrett said he would be forwarding a copy of the revised financial statements to New York as soon as possible.

Weather eye put in orbit

LOMPOC, Calif. (UPI) — Nimbus F, the sophisticated instrument-packed weather satellite that will eventually help meteorologists forecast weather up to two weeks in advance, was put into orbit Thursday.

The $60 million satellite was launched from Vandenberg air force base into a pola orbit 685.5 miles above earth at its farthest point and 682.2 at its nearest.

N-clients embarrassing

From Page 1

United States withdraws its nuclear umbrella from his country.

In the Commons Thursday, Mitchell Sharp, acting external affairs minister, rejected demands by T. C. Douglas (N D P—Nanaimo-Cowichan-The Islands) that the government reconsider sale of a reactor to Argentina because of recent statements by the country's ambassador.

The South Korean president was reported as saying in an interview with the Washington Post that his country has a nuclear potential. But he said South Korea is honoring its commitment under the nuclear non-proliferation treaty and is not developing one.

South Korea and the Export Development Corp. recently signed an agreement under which South Korea will borrow $300 million to help finance the $700-million Candu nuclear power plant it is buying from Canada.

Douglas, NDP energy critic, was not available for comment on the South Korea deal. External Affairs Minister Allan MacEachen was out of town and Sharp was not available.

Benito Llambi, Argentine ambassador, said here Tuesday through an interpreter that all nations should have the same rights, including the possibility of building nuclear weapons.

APARTMENT DWELLERS!
THINK AIR-CONDITIONING AND ENJOY THE SUMMER!
for details call 386-3475
NELS FOSTER REFRIGERATION & AIR-CONDITIONING CO. LTD.
944 NORTH PARK Carrier Authorized Dealer "In Victoria Since 1928"

Prince Igor has no taste.
Prince Igor is vodka.
Pure vodka.
without a flicker of taste
or color or scent.
A prince of a vodka.
Have the Prince over
tonight.
from Thomas Adams Distillers Ltd. ....we still care about quality.

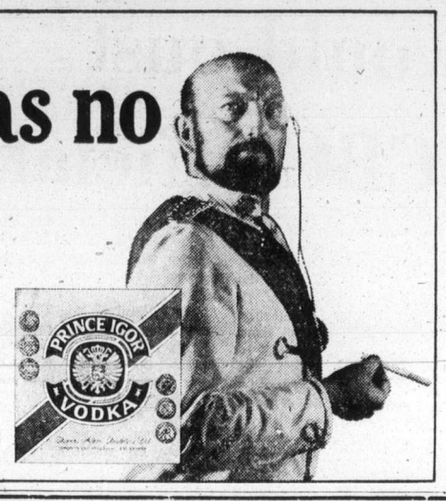

gorde hunter

IT HAS BEEN delightful of late. The sun pushes through the clouds and warms our little bit of heaven with temperatures in the middle seventies, or, if you've opted for celsuis, in the low twenties.

Old marrow takes on new suppleness as the joys of summer unfold around us and visions of long, warming days make it somewhat difficult to apply the mind to the yoke of daily toil.

But unless I miss my guess, there is one segment of our society that looks to the coming of summer holidays with more trepidation than anticipation. The mothers.

THEY WILL BE harried, hassled and over-worked when their offspring are sprung from school. They will find their workload increased to an alarming degree. They will begin their own silent countdown to the day when school doors reopen early in September.

Most mothers manage to keep abreast of the daily routine. They manage, through careful planning, to make the meals, clean the house, mend the clothes, clean the clothes, press the clothes, look after the flower garden, do the shopping, act as counsellors. That's for 10 months of the year. But the months of July and August are obviously something else again, something brought to try their patience to the breaking point.

THEY BECOME victims of little feet underfoot. The constant running in and out of the house, the backyard squabbles, the destruction of the careful routine.

And, the inevitable, "mom, there's nothing to do, what can I do, mom?"

Somehow or other I was spared the malaise of nothing to do. It was a bad summer if you didn't wear out at least one pair of running shoes. It was a bad summer if you spent more than five minutes a day in the near proximity of your home and that included time for lunch. The name of the game was to crowd as much activity, as much enjoyment into every waking 16-hour day. Hell, summer never dragged.

YOU MUST REMEMBER this was in an era of non-organization. There was no Little League, no minor lacrosse, no co-ordinated sporting activity of any kind. But there was plenty of sport.

We could get into a fine swimming pool for a nickle a morning. When money ran short, as it often did, we had our surreptitious skinny dips in the be-fouled Assiniboine River. There would be polluted signs posted there today, but it was cooling and the road apples that floated downstream were but minor annoyances.

There were relatively few tennis courts, but any road would do — a simple white chalk line served as the net, other chalk lines for the base lines.

NO CRICKET pitches, so the road was used again, canny-can was the bastard version of the old English game — tin cans used as wickets, baseball bats instead of cricket bats.

There was a great stretch of prairie behind our Winnipeg street and the neighboring community of St. James. It provided countless hours of fort-building, cowboys and Indians, treasure hunts. And in the same area, a creek, Oman's Creek, that wound through a municipal golf course. I'd like a dollar for every hour I waded in that stream of wate searching for stray golf balls. There was pick-up baseball almost any day, one ball would do us an entire summer, as it was carefully re-treaded with tape once the old horsehide wore off. Volleyball and basketball on the same unorganized basis.

THERE WERE the street games of relievo, hoist the sails (oyster sales) giant step, red light, tag and a few others that escape my memory.

There was the trice-weekly wagon jaunt to the ice shop to replenish the refrigeration supply. There was a once-a-week long walk to the downtown area. No money to spend, but the window shopping was ambrosia. There was the constant battle between us and the proprietors of Sherburn Park where the Winnipeg Maroons played pro baseball. We would climb the fence or loosen boards to squeeze through, they would kick us out. We won 40 per cent of the time which was a pretty good average.

The long, hot days of Winnipeg summers were memory banks of marvelous times and I can't recall ever saying, "Aw gee, mom, there's nothing to do."

The world was our oyster and I'm sure it hasn't really changed all that much in 40 years. Tell 'em, mom, there's plenty to do . . .

□

THE INTER-CLUB hassle in the Esquimalt Social Credit constituency hits the news pages and the NDP rubs hands in glee. But it is false premise on their part. Part of the trouble came through the opening of a store front office — some wanted it, others didn't. So there were resignations.

But since the opening of that storefront office, memberships in the Social Credit party in Esquimalt have jumped 60 per cent and what's more, the new group appears to have plenty of hustle. Proves that new brooms can sweep clean, or at least add new sparkle to the effort.

List of the WINNING NUMBERS in draw number 5
June 8th 1975

1st million

3	7	0	1	4	4	8

59 tickets ending by	01448	win	$5,000
540 tickets ending by	1448	win	$1,000
5400 tickets ending by	448	win	$100

2nd million

6	3	4	9	8	5	2

59 tickets ending by	49852	win	$5,000
540 tickets ending by	9852	win	$1,000
5400 tickets ending by	852	win	$100

3rd complete number	5620712	wins	$500,000
59 tickets ending by	20712	win	$5,000
540 tickets ending by	0712	win	$1,000
5400 tickets ending by	712	win	$100
4th complete number	2164028	wins	$250,000
59 tickets ending by	64028	win	$5,000
540 tickets ending by	4028	win	$1,000
5400 tickets ending by	028	win	$100
5th complete number	3253628	wins	$200,000
59 tickets ending by	53628	win	$5,000
540 tickets ending by	3628	win	$1,000
5400 tickets ending by	628	win	$100
6th complete number	2428305	wins	$150,000
59 tickets ending by	28305	win	$5,000
540 tickets ending by	8305	win	$1,000
5400 tickets ending by	305	win	$100
7th complete number	5212273	wins	$125,000
59 tickets ending by	12273	win	$5,000
540 tickets ending by	2273	win	$1,000
5400 tickets ending by	273	win	$100
8th complete number	6118117	wins	$100,000
59 tickets ending by	18117	win	$5,000
540 tickets ending by	8117	win	$1,000
5400 tickets ending by	117	win	$100
9th complete number	2589074	wins	$75,000
59 tickets ending by	89074	win	$5,000
540 tickets ending by	9074	win	$1,000
5400 tickets ending by	074	win	$100
10th complete number	5834223	wins	$50,000
59 tickets ending by	34223	win	$5,000
540 tickets ending by	4223	win	$1,000
5400 tickets ending by	223	win	$100
11th complete number	3738658	wins	$50,000
59 tickets ending by	38658	win	$5,000
540 tickets ending by	8658	win	$1,000
5400 tickets ending by	658	win	$100
12th complete number	4664824	wins	$50,000
59 tickets ending by	64824	win	$5,000
540 tickets ending by	4824	win	$1,000
5400 tickets ending by	824	win	$100
13th complete number	4144038	wins	$50,000
59 tickets ending by	44038	win	$5,000
540 tickets ending by	4038	win	$1,000
5400 tickets ending by	038	win	$100
14th complete number	6180451	wins	$50,000
59 tickets ending by	80451	win	$5,000
540 tickets ending by	0451	win	$1,000
5400 tickets ending by	451	win	$100

All new 6th draw on sale now!
possibility of
3 prizes $1 million
3 prizes $½ million
3 prizes $¼ million
36 grand prizes
up to
90,000 prizes
almost
$28.5 million in prizes cash/tax free
3 series of 2,500,000 tickets each

Buy now! Available at banks, trust companies, caisses populaires, credit unions, authorized financial institutions, authorized retailers, government agents and participating Western Canada Lottery Agencies—depending in which Province you live.
Or Fill in and cut out the order form and enclose your cheque or money order for $10. per ticket (no cash, please).

Buy early. There have never been enough to go around.

Olympic Lottery Canada — Loterie Olympique Canada
PER TICKET $10 LE BILLET 6-100
NUMBER OF TICKETS REQUIRED — NOMBRE DE BILLETS REQUIS
AMOUNT ENCLOSED — MONTANT INCLUS
c/o WESTERN CANADA LOTTERY FOUNDATION P.O. BOX 4444 WINNIPEG, CANADA
P.O. BOX 4444 STATION A TORONTO, ONTARIO M5W 1X2
C.P. 4444 SUCCURSALE PLACE D'ARMES, MONTREAL, QUÉBEC H2Y 3N1 TEL.: (514) 286-5686
FOR OFFICE USE / À L'USAGE DU BUREAU — NUMERO DE RÉFÉRENCE NUMBER
NAME NOM
STREET RUE
CITY VILLE
TEL.:
PROVINCE
POSTAL CODE CODE POSTAL
GIFT FROM CADEAU DE
OLC-75-62EW
Possibility of / Possibilité de
3— 1st prizes/1er prix $1,000,000 ea./ch.
3— 2nd prizes/2e prix 500,000 ea./ch.
3— 3rd prizes/3e prix 250,000 ea./ch.
3— 4th prizes/4e prix 200,000 ea./ch.
3— 5th prizes/5e prix 200,000 ea./ch.
3— 6th prizes/6e prix 100,000 ea./ch.
3— 7th prizes/7e prix 100,000 ea./ch.
3— 8th prizes/8e prix 100,000 ea./ch.
3— 9th prizes/9e prix 50,000 ea./ch.
3—10th prizes/10e prix 50,000 ea./ch.
3—11th prizes/11e prix 50,000 ea./ch.
3—12th prizes/12e prix 50,000 ea./ch.
Possibility of 90,000 prizes, including 36 grand prizes, for almost $28.5 million total prize money, cash/tax free.
Possibilité de 90,000 prix, dont 36 grands prix, pour près de $28.5 millions en prix au total, comptant non imposable.
MAIL NOW! POSTEZ DÈS MAINTENANT!

The Weather

JUNE 13, 1975

Cloudy with a few sunny periods and a chance of a few showers. Winds light. Thursday's precipitation nil. Sunshine 10 hours 54 minutes. Recorded high and low at Victoria 22 and 9. Today's forecast high and low 20 and 10. Today's sunrise 5:12, sunset 9:16. Moonrise 9:49 a.m., moonset 11:56 p.m. Saturday outlook: A few clouds.

East Coast of Vancouver Island — Cloudy with a few sunny periods and a chance of a few showers. Winds light. Thursday's precipitation nil. Recorded high and low at Nanaimo 26 and 12. Forecast high and low 20 and 10. Saturday outlook: Sunny with cloudy periods.

West Coast of Vancouver Island — Clouds with occasional drizzle over northern portions. Winds light. Forecast high and low at Tofino 18 and 9. Saturday outlook: Mostly cloudy with rain in northern sections.

North Coast — Overcast with occasional rain or drizzle. Winds fresh southerly at times. Lows near 7. Highs 12 to 15. Saturday outlook: Rain.

Extended outlook, Sunday through Tuesday—Dry and warm Sunday with a cooling trend through Tuesday. Highs in the interior 21 to 28, cooling to 19 to 23. Coast temperatures 16 to 21, cooling to 7 to 13.

READINGS

	Max.	Min.	Prec.
St. John's	7	1	—
Halifax	16	8	—
Fredericton	26	9	—
Charlottetown	23	5	—
Montreal	17	18	.18
Ottawa	21	15	.20
Toronto	25	15	.49
North Bay	21	14	—
Thunder Bay	16	9	.98
Kenora	25	11	—
Winnipeg	27	9	.01
Brandon	26	9	—
Churchill	2	1	—
The Pas	20	11	—
Regina	21	13	—
Saskatoon	22	10	.01
Prince Albert	20	10	—
North Battleford	21	12	—
Swift Current	20	10	—
Medicine Hat	23	8	—
Lethbridge	24	10	—
Edmonton	16	7	—
Cranbrook	26	11	—
Castlegar	30	10	—
Penticton	30	11	—
Revelstoke	27	11	—
Princeton	26	5	—
Vancouver	22	13	—
Prince Rupert	10	7	1.13
Comox	22	9	—
Prince George	17	10	.01
Kamloops	28	13	—
Dawson City	20	2	—
Whitehorse	17	—2	—
Fort Nelson	21	5	—
Fort St. John	19	4	—
Peace River	19	4	.02
Yellowknife	17	10	—
Inuvik	13	1	—
Spokane	28	11	—
Portland	29	11	—
San Francisco	19	11	—
Los Angeles	21	15	—
Phoenix	42	21	—
Las Vegas	38	21	—
Chicago	24	16	—
Miami	32	24	—

TIDES AT VICTORIA HARBOR
(Tides listed are Pacific Standard Time)

	Time H.M.	Ht. Ft.	Time H.M.	Ht. Ft.	Time H.M.	Ht. Ft.	Time H.M.	Ht. Ft.
12	01.20	8.9	10.45	.6	20.05	8.0	22.45	7.4
13	02.15	8.3	11.15	1.0	20.30	8.1		
14	00.05	7.0	03.20	7.6	12.10	1.7	20.20	8.2
15	01.15	6.3	05.40	6.8	12.55	2.7	20.20	8.5
16	02.50	5.4	07.00	6.0	13.35	3.8	21.00	8.7

TIDES AT SOOKE

	Time H.M.	Ht. Ft.	Time H.M.	Ht. Ft.	Time H.M.	Ht. Ft.	Time H.M.	Ht. Ft.
12	01.50	10.0	10.15	1.3	17.25	7.7	21.45	7.2
13	02.40	9.5	10.50	1.7	18.25	7.9	22.50	6.9
14	03.35	8.8	11.40	2.3	18.55	8.1		
15	00.15	6.3	04.35	7.8	12.05	3.0	19.20	8.3
16	01.35	5.6	06.05	6.9	12.50	3.8	20.05	8.6

TIDES AT FULFORD HARBOUR

	Time H.M.	Ht. Ft.	Time H.M.	Ht. Ft.	Time H.M.	Ht. Ft.	Time H.M.	Ht. Ft.
12	00.50	9.0	04.30	9.8	12.25	.7	20.25	11.1
13	01.45	8.5	05.30	9.2	13.00	1.3	21.00	11.1
14	03.00	7.7	06.40	8.5	13.45	2.2	21.35	11.2
15	04.05	6.7	08.10	7.8	14.30	3.4	22.10	11.2
16	05.05	5.6	09.50	7.4	15.20	4.7	22.30	11.1

Corporation of the District of Central Saanich

PLANNING FORUM

A one day public meeting of Vital importance in the preparation of a Community Plan to guide development until 1996.

SATURDAY, JUNE 14, 1975
10:00 A.M. TO 4:00 P.M.
(Free Coffee and Donuts at 9:30 a.m.)
BRENTWOOD SCHOOL
(Wallace Rd. at Slugget Rd.)

Bring a Lunch—Free Coffee Supplied

How much not disclosed

Oil increase July 1

OTTAWA (CP) — The federal cabinet has decided how much oil prices should go up and expects to have increases in effect July 1, Energy Minister Donald Macdonald said Thursday.

But he declined to say what increases the government anticipates for either oil or natural gas. The gas prices would go into effect Nov. 1.

The minister said talks between Prime Minister Trudeau and the provincial premiers on pricing are continuing, but the federal cabinet has taken "certain basic decisions" on increases.

Although he could give no indication of how much prices will go up, most government and industry officials expect an increase of $2 on the current price of $6.50 a barrel. That would add about 4 cents to the price of a gallon of gasoline or home-heating fuel.

Macdonald told reporters that talks with the provinces will be completed by the middle of next week, but turned aside questions of what Ottawa will do if some do not agree to the increases.

It is "hypothetical at this point" to discuss what action the federal government will take if Ontario and Nova Scotia maintain their opposition to any price increases until problems of inflation and unemployment are solved.

The petroleum administration act, now in the final stages of approval by Parliament, will give Ottawa the right to impose interprovincial prices if there is no agreement among the provinces.

"If there is no agreement, we will have a responsibility at that time to decide what further steps are necessary," he said.

Macdonald said any agreement will include provisions to institute increases in stages, but declined to comment on amounts or timing.

Macdonald at first said a statement in prices might be made when the talks with the provinces wind up next week, but later said it might not come until after the June 23 federal budget.

The government of Alberta, which produces 85 per cent of the country's crude oil, says it will not agree to anything until after the budget is presented. The province wants to ensure no changes are made in resource taxation.

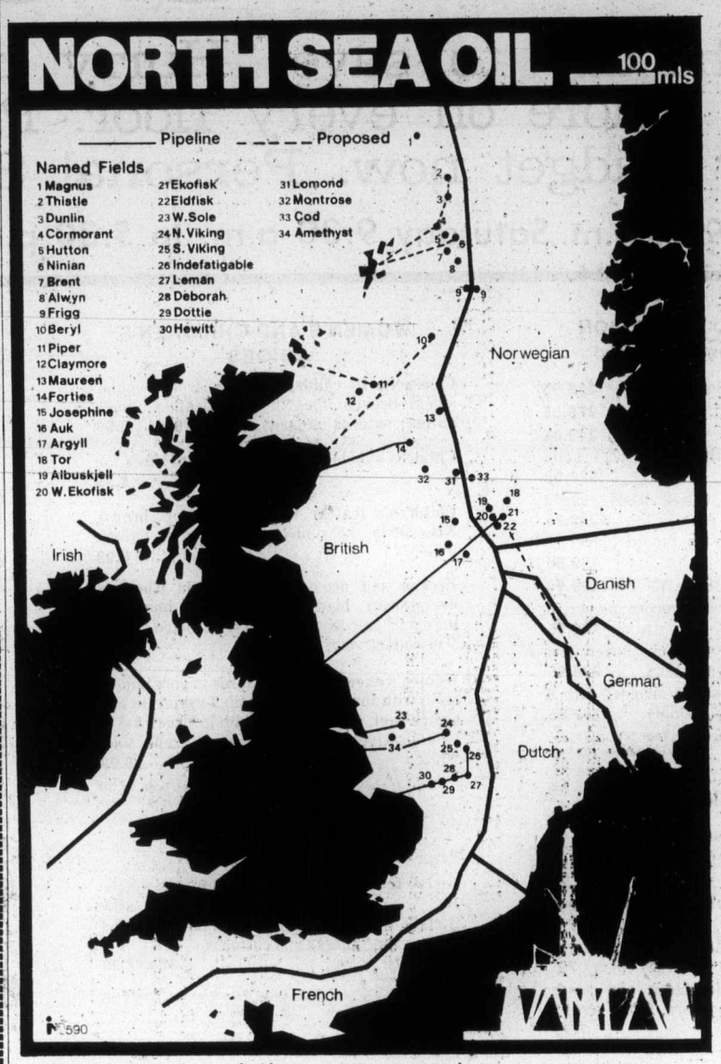

EXTENT OF North Sea oil and natural gas resources tapped to date is shown in 34-fiel dmap. First oil was pumped Wednesday from Argyll field (17 on map), into tanker and will be carried to Thames River refinery.

PWA

Route snag over?

WASHINGTON (CP) — President Ford is expected to sign "within a couple of weeks" accords which will clear the way for Pacific Western Airlines (PWA) to begin flying regular scheduled service on the Vancouver-Seattle route.

"The White House and the Civil Aeronautics Board (CAB) are in the final-review stage right now," a well-placed source said Thursday, adding he saw "no problems" in the application.

PWA was allotted the route under revision of the Canada-U.S. air agreement approved in Washington and Ottawa last year.

One source said the approval was cleared by CAB and now needed only presidential signature.

The airline, which already has a Vancouver-Seattle route, had announced it would fly the Vancouver leg but was forced to cancel the schedule when the necessary documents did not come through.

Canada, in what was termed a "normal procedure," had asked the state department here to assure the application was proceeding as expeditiously as possible.

A source within the CAB said there had also been enquiries from Seattle and from the Boeing Aircraft Company, "which will be supplying the equipment for the route."

First tanker fills

LONDON (AP) — Britain's first oil from its rich North Sea fields began flowing from the U.S.-owned Hamilton Brothers Argyll field off Scotland's east coast Wednesday.

The crude was pumped from the seabed into a Liberian-owned tanker, the 35,000-ton Theogennitor, moored alongside the giant Transword 58 semi-submersible drilling rig modified to function as a production platform 180 miles off the Firth of Forth.

Hamilton Brothers officials said it will take about six days to fill up the Theogennitor's tanks. The oil will be landed at the big refinery on the Isle of Grain in the Thames Estuary June 18, and should be filling automobile tanks within a few weeks.

Eventually, the Argyll field will produce around 40,000 barrels a day. This yield is considered insignificant in comparison with large flows expected from other strikes in the British sector of the North Sea.

Hamilton Brothers beat rival companies to get oil ashore by using tankers rather than waiting to construct sea-to-shore pipelines.

However, at least three other consortiums plan to be pumping oil late this year — British Petroleum from its Forties field, Shell-Esso from its Auk strike and Mobil from its Beryl field.

Shell and Mobil will both use tankers. BP is building a pipeline from its field northeast of Scotland's Shetland Islands.

Pound falls

BRUSSELS (UPI) — The British pound hit an all-time low Thursday and the U.S. dollar had ups and downs on European money markets. Gold closed higher.

Gold ended the day at $165.50 an ounce in Zurich, a 75-cent ivernight rise, and at $165.75 an ounce in London, one dollar higher.

The pound opened in London at an all-time low of $2.2730 and closed fractionally higher at $2.27875.

$40,900 isn't much to pay for a new home!

Especially not when it includes five major appliances, balconies, wall-to-wall carpeting, workshop, elevators, covered parking, whirlpool, sauna, recreation room, security, comfort and convenience.

Welcome to Lord Selkirk Estates.

Today's best value in condominium convenience and home ownership investment.

Ask Bayshore Realty about it, call 388-6424 or visit any day 2 to 8 p.m.

Bayshore Realty Ltd.

A CONCORD DEVELOPMENT 1006 FORT STREET 388-6424

TOD-HACKETT CONSTRUCTION LTD.

"Building A Better Way"

BUY DIRECT FROM BUILDER

PRIME GORDON HEAD AREA

From $57,900

OPEN HOUSE
Daily 2 to 4 p.m. except Sunday
also
Monday and Wednesday evenings 7-9 p.m.

for more information, call:
DON KING
384-1101 477-5554

$1034 to $4500
DOWN PAYMENT
30 Year C.M.H.C. Financing Plus B.C. Gov't 2nd
BUYS
You a Lovely 2-Bedroom Condominium
HOME

Chelmsford Manor
1041 ROCKLAND
"Close to Downtown"
HURRY
SEE THEM NOW—ONLY 7 LEFT
OPEN HOUSE DAILY 1 - 4:30
EXCEPT SUNDAY

Whyte & Gower
OAK BAY PROPERTIES LTD.
2227 OAK BAY AVE.
CALL 592-2407
For Special Viewing

NOTICE
DISTRICT OF NORTH SAANICH

Annual road oiling as a dust palliative will commence approximately 16th June and be completed by 25th June. Roads will be signed giving notice of fresh oil. To prevent splashing designated speed limits must be adhered to.

E. F. FAIRS
Municipal Clerk

COMPARE
Clarence House

139 Clarence St.
(between Simcoe and Niagara)
- Magnificent sea view
- All are corner suites
- Guest suite
- Swimming pool, sauna, swirl pool, card room
- Undercover parking
- Ample storage facilities

Deluxe 2-Bedroom Condominium Suites
$51,000 to $76,000

EXCEPTIONAL VALUES
TRADE YOUR PRESENT HOME
SO WE MAY OFFER YOU A GUARANTEED SALE
OPEN DAILY 1 to 4:30 (Except Sunday)
EVENINGS 6:30-8:30
Call 592-2407 — EXCLUSIVE AGENTS

Whyte & Gower
OAK BAY PROPERTIES LTD. 2227 OAK BAY AVE.
"Victoria's Leading Condominium Brokers"

Lost?

It's not easy to find real value in today's housing market. But at NORTHPORT, we think we've got what you've been looking for in condominium living: great location, good choice of suites, top facilities and most of all a sensible price. So, come on out of the woods. HEAD FOR NORTHPORT, a new direction in condominium living. **1 Bedroom from $28,900, 2 Bedrooms from $34,900.**
1571 Mortimer at Shelbourne St.
Open: Mon.-Sat. 1 to 4 p.m.

NORTHPORT
Exclusive Agents Hanley Agencies Ltd.
385-7761
Brian Sharp and Jim Tyler

JAMBOREE '75

EACH UNIT FEATURES:
- Power steering
- Power brakes
- Shower
- 3-way fridge
- Full carpeting
- Tinted windows

CHECK THESE VOLUME PRICES:
19 Ft. ..... only $12,726
22 Ft. ..... only $14,108
19 Ft. ..... only $13,369
22 Ft. ..... only $14,613

These prices in effect with or without trades

Open 'Til Dark
Weekdays
Sat. 'Til 5
Sunday 1 'Til 5

COASTLINE TRAILER CENTRE (1971) LTD.
1915 Quadra St.
388-6021

545 Rithet Street

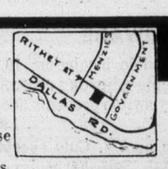

ARRAN HOUSE

Offers you these features:
1, 2 or 3 bedrooms, some with fireplaces. 1½ bathrooms. Kitchens with 30" self-clean range, 14 cu. ft. frost-free fridge, garbage disposal, dishwasher, your own washer and dryer, lockers plus ample in-suite storage.

EXTRA LARGE BALCONIES
From $38,400
OPEN TO VIEW DAILY
2-4:30 and 6:30-8:30 p.m.
Call 592-2407 or 388-7433

Whyte & Gower
OAK BAY PROPERTIES LTD. 2227 OAK BAY AVE.
Exclusive Agents: Victoria's Leading Condomium Brokers. Call 592-2407
Built by J. Fitterer Builders Ltd. 388-7433, 598-1223

COVER STORY

MOORGARD® EXTERIOR LATEX HOUSE PAINT

Everything you ever wanted in an exterior paint. Benjamin Moore's Moorgard is a latex house paint that covers most previously painted surfaces with just one coat. So you save both time and money.

Moorgard is easy to use. It's specially formulated to flow on evenly to cover large areas economically.

It's made to last in the Canadian climate so the colors stay fresh and the whites stay bright under all weather conditions.

In point of fact, the Moorgard story is much more than a cover story. It's a clean story you can spread around. It's colorful. It's an outdoor story with a beautiful finish.

To get the full story, talk to a painting expert. Your Benjamin Moore dealer.

BY BENJAMIN MOORE

The Daily Colonist.
(ESTABLISHED 1858)

SECOND NEWS SECTION VICTORIA, BRITISH COLUMBIA, FRIDAY, JUNE 13, 1975

Cowichan Indians continue to accept money

By CRAIG MEREDITH
Colonist Correspondent

DUNCAN — Occupation of the Cowichan Indian band office here to protest the band's disassociation from the South Island Tribal Federation has been called off.

Alphie McDames, spokesman for the Cowichan Action Committee, a group of native people opposed to the Cowichan band's intention to continue accepting department of Indian affairs funds said Thursday the group has resolved its differences with the band.

However, the Cowichan Indian band will continue to accept money from the government.

At a meeting of the South Island Tribal Federation this week in Duncan, the six Cowichan band tribes were not present at the discussions on whether or not the native people should uphold the recent B.C. Union of Indian Chiefs' stand to refuse all money from the government.

It was later learned that the Cowichan band chief, Dennis Alphonse, had circulated a letter to the districts cancelling the Cowichan band's membership in the federation and indicating the band's intention to continue accepting money from the Indian affairs department.

At the meeting, the 11 remaining members of the federation supported the stand made at the May Chilliwack conference of the Union of B.C. Indian Chiefs to reject all government money.

McDames, who is also president of the Cowichan Local 1-79 of the Non-Status Indians, said after the meeting that the Cowichan band administration action was a "cowardly stunt" and "would put 1,700 people back in chains."

On Thursday, after meeting with Cowichan band chief Dennis Alphonse and a number of the councillors, McDames reversed his earlier stand and said the Cowichan band had obtained a "major victory" over the department of Indian affairs".

"The band council through negotiations has bypassed the district offices of the Indian affairs and is now gaining control over every part of their lives," McDames said.

The Union of B.C. Indian Chiefs which wants an end to Indian affairs responsibility over Indian matters, has said that 85 per cent of the department's $61,000,000 budget this year in B.C. is being siphoned off "to support department bureaucracy."

The Cowichan band, which is the largest in the province, incorporates six separate tribes, Komiachken, Quamican, Clem Clem, Somenos, Koksilah, and Cowichan.

McDames said he now plans to work with the band council in trying "to bring about a change in the prejudices of white society which has forced a comfort zone of welfare on the Indians.

"We are tired of businessmen in Duncan who are leasing Indian land slamming doors in our faces when we come seeking a job," McDames said.

Cowichan band chief Dennis Alphonse, who is also executive director of the Native Friendship centre in Victoria, told the Colonist he is aware that his council's stand may be umnpopular in the eyes of be unpopular in the eyes of Chiefs, "but it was a realistic and democratic decision."

He said that his band recieves close to $60,000 a month in welfare payments.

"You can't cut off that kind of money and expect overnight solutions to long standing problems," Alphonse said.

He said in a poll taken by the council on the reserve last week, "the majority of those polled supported the continuance of all government programs."

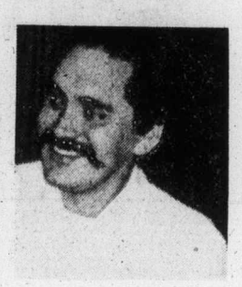

Alphonse
. . . firm stand

Justice council

Task force set

COURTENAY — A decision to establish a task force to study — in conjunction with the proposed justice council — problems of a community advocacy service, met with some opposition at a meeting Wednesday of the Comox Valley Resources Board.

Aim of the task force is to decide whether a permanent type of advocacy system can be established in the Comox Valley.

Trevor Davies, stating his opposition said, "The whole community seems intent on over-organizing. We talk about things but never seem to get much accomplished."

He suggested the justice council, if it ever gets off the ground, should be left to do their own thing, "and we should get busy doing our own thing."

Davies said that two weeks ago, at a public meeting to discuss constitution for the justice council, a "group comprising people who seemed interested only in quashing the documents appeared on the scene."

He said the constitution was drafted by people he would term "responsible", whose only desire was to ensure that every facet of society was represented on the council."

Despite Davies' objection, the board endorsed the motion establishing the task force. The group will be asked to submit its report to the board by Sept. 30.

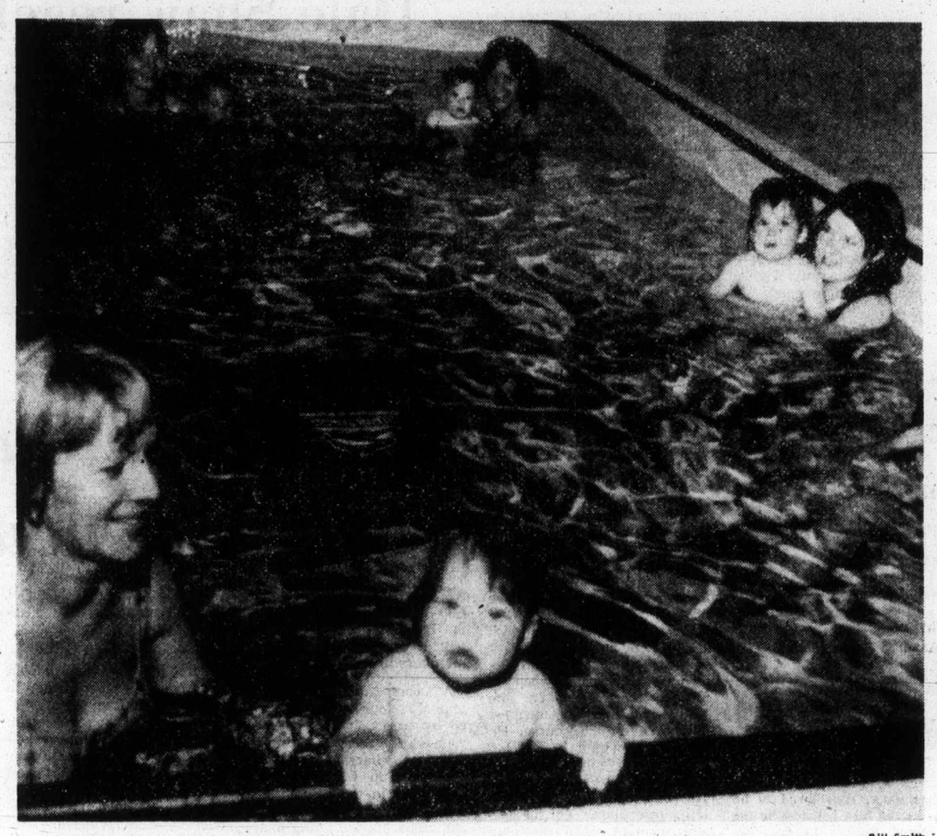

—Bill Smith

Cooling off

One of most popular programs at the new Comox Valley indoor pool are the daily mothers-tots lessons. Youngsters can swim with their mothers in large pool or in smaller training pool. According to pool manager Al Aylward, registrations are exceeding all expectations. Here are some mothers with their children enjoying morning swim.

Now trying Courtenay

Comox teenagers fail in search for building

COURTENAY — Teenagers in Comox have been unsuccessful in their search for a building in the town to serve as a drop-in centre, and they have now turned their sights on Courtenay as a possible location.

This information was contained in a report given Wednesday by David Owen during a meeting of the Comox Valley Resources Board.

Owen, co-ordinator of the crossroads crisis centre in Courtenay, said price and location are the two major obstacles encountered in locating a building suitable as a drop-in centre.

One problem still to be solved in locating the centre in Courtenay is lack of transportation.

However, he said, this matter is under study by a group of Comox students, and a committee of the resource society.

Resources Minister Norman Levi met recently with local students, recreation staff and Mayor Richard Merrick to discuss the problems faced by teenagers in Comox, a town which has been plagued by vandalism this year.

Levi told them to submit a brief to him outlining their problems, but he made it clear the onus was on the students to find suitable quarters for a drop-in centre. He promised to meet again with the group if the proposals submitted had any merit.

The brief was submitted ten days ago, along with a letter notifying the minister that efforts to locate a building had been unsuccessful.

Along with the brief went a request for two youth workers for the area.

Levi
. . . 'keen interest'

The minister has spoken to the students' representatives by telephone, and he is taking a very keen interest in their situation, Owen told the board.

Endorsed by the board was a motion that the society sponsor the Comox Valley Youth Services Program by using the society as an umbrella organization.

Derelict cars given assist

DUNCAN — Project Sam, aimed at derelict cars in the Cowichan Valley, has been launched.

The regional board has established two yards where owners of junk vehicles can deliver them.

One is at the incinerator site at Meade Creek, Lake Cowichan, the other is at the regional yard on the south side of the old Lake Cowichan highway.

$5 million project

Quinsam hatchery opens

CAMPBELL RIVER — Federal Fisheries Minister Romeo Leblanc is expected to attend ceremonies here next month, marking official opening of the $5 million Quinsam Salmon Hatchery. The hatchery opens to the public Thursday.

Hatchery manager James Van Tyne said some work remains to be completed at the hatchery, the largest and most modern in Canada.

For instance, he said, visitors might have to walk on dirt trails, rather than paths covered with cedar chips, and picnic tables still have to be installed.

Visitors should allow themselves about 90 minutes to complete a tour of the facilities, the manager said.

The hatchery is designed to handle a salmon release production of three million chinooks, two million coho and 20,000 steelhead trout.

This week hatchery workers released 150,000 chinook fry into the Quinsam River, while two million coho fry will be kept in rearing ponds until next summer.

The hatchery, a project of the federal fisheries department, has been under construction for two years and is now in partial use.

Duncan police arrest 2 men

Duncan and Nanaimo police have arrested two men believed to have attacked and overpowered an RCMP sergeant last November in front of the Village Green Inn, Duncan.

During a drug search Nov. 13, Detective-Sergeant William Benedict was attacked by the men who grabbed his handgun.

The men then fled evading police roadblocks.

Arnold Raymond Douglas, 21, of 6770 Beaumont Ave., Maple Bay, and Ronald Barry Hutter, 19, of 2569 Dingwall Street, Duncan, will appear in Duncan provincial court Friday on charges of robbery with violence.

Mill possible for Ocean Falls

A $100 million pulp mill is being considered for Ocean Falls as a supplier of pulp to the government-owned paper-making plant.

Ray Jones, president of B.C. Cellulose, told the Legislature's standing committee on public accounts Wednesday that it was incongruous that a paper-making plant be without its own pulp mill.

Jones said there were no definite plans "but it makes sense to consider construction of a pulp mill in that area." He also told the committee that feasibility studies indicated there was more than enough timber in the area to supply a large pulp operation.

While he declined to give a specific figure on cost, Jones said it would be "in excess of $100 million."

Included in that cost would be a large sawmill operation to complete the total wood utilization complex.

After one hour of questioning, NDP members on the committee pushed through a motion to adjourn. It was the second time in two days that the NDP had used its committee majority to cut off the questioning of public servants.

Nanaimo police investigate church break-in

NANAIMO — A police investigation began Thursday into a break-in at Mount St. Peter church on Fithwilliam Street Thursday night.

Police said thieves broke down a door into an office in the church and took $54 in cash from a small metal box.

In provincial court, two men were placed on probation, each for two years, after pleading guilty to separate charges involving break-ins.

Rodney Michael McDowell was sentenced on a charge of attempted breaking and entering. Police said he was found outside a downtown camera shop and admitted his intention to enter the building. He had broken the window with a rock.

Barry Hutter, 19, of Duncan, received the suspended sentence on a charge of breaking, entering and theft. He, along with two other men, was charged with the break-in in May into the Terminal Park Liquor store from which three bottles of liquor were taken.

Entry was gained to the building by breaking the door.

Man hurt on bridge

NANAIMO — A 29-year-old city man remained in hospital late Thursday undergoing treatment and observation after being in collision with a car.

Norman Sutton, of 959 Vorstiko Road, was working on a road widening project eight miles south of the city, at Haslam Creek, when the accident occurred..

Police said he was crossing the Haslam Creek bridge when he was in collision with a northbound car driven by Gary James Thompson, of 432 Metheune, Ladysmith.

—Bill Smith

New course needed

School District 71 music department head Garth Williams hopes next term to offer course in repairing musical instruments at G. P. Vanier high school. Williams taught similar course in North Vancouver before coming here, and says course was very popular. There are about 800 musical instruments in school district, with an average of 20 in need of repair each week. Williams is seen here repairing instrument in his workshop located in the learning resources centre.

26 degrees in Nanaimo

The hottest spot on Vancouver Island Thursday was Nanaimo with 26 degrees, one degree below the hottest day so far this year, when it was 27 on June 9 in Port Alberni. Penticton and Castlegar had 30 degrees Thursday — the highest in B.C. On June 1, Victoria also had 26 degrees.

Coast, Interior

Mediators for woods

Canadian Press

The assistance of government mediation officers was requested Wednesday by two more sectors of the B.C. forest industry.

Bill Schumacher, president of the International Woodworkers of America local in the southern Interior region, said talks here with the Interior Forest Labor Relations Association have broken off.

He said the Interior IWA is trying to keep pace with its coastal group in any contract settlement but there have been no real negotiations, only discussions.

Meanwhile, Don Lanskail, a spokesman for Forest Industrial Relations which bargains for coast forest companies, said Wednesday the pulp industry now is seeking a mediator in its contract talks with the Pulp, Paper and Woodworkers of Canada and the Canadian Paperworkers Union.

Fred Geddes has been appointed mediator in the negotiations between the forest section of the industry and the IWA coast division. An industry spokesman said a meeting has been scheduled for Monday between the two sides.

The master contract for 30,000 coast wood-workers expires Saturday and the union is preparing for a strike vote. The IWA is seeking a general wage increase of $1 an hour on a base rate of $5.10 an hour.

Lanskail said demands made by the pulp unions "bear no relationship to the economic facts in our industry today, particularly our declining ability to compete in world markets."

Talks with PPWC began May 14 and with CPU June 2. Both unions are seeking the same general wage increase of $1.50 an hour on the current base rate of $5.10 an hour. Contracts expire June 30.

More news of Island Page 17

Dodgers reach million-fan mark earlier than any club in history

LOS ANGELES (AP) — Turnstiles click faster at Dodger Stadium than the bats of the Los Angeles players have clicked off hits so far this season, but the defending National League champions still remain solidly in contention.

President Peter O'Malley suggested at the start of the year that his Dodgers might become the first major-league baseball team to attract more than three million fans during a home campaign.

Already the Dodgers have passed the one million mark sooner than any other team in major - league history. But O'Malley couldn't have foreseen the injuries that would plague his club.

Dodger team batting has dropped to .244 compared with .285 at a comparable time last season. Bill Russell, Bill Buckner, Jimmy Wynn, and, perhaps most importantly, reliever Mike Marshall have been disabled.

Yet Los Angeles remains just one and a half game behind Cincinnati Reds in the National League west even after losing the season's first three games to the Reds.

Going into Tuesday night's game against Montreal Expos, the Dodgers had drawn 1,004,550 fans to their home stadium. In 1962 when they set the major-league attendance record of 2,755,184, they had attracted just 868,397 after a comparable 27 home dates.

Los Angeles passed the million mark sooner than any other club has done it. The previous million mark recorded was by Cleveland Indians of 1948 who hit it after 28 games.

Of the first 27 home dates, the Dodgers hit capacity 56,000 on four occasions. On 19 dates they were over 30,000 and on 13 of those they passed 40,000.

A year ago when the Dodgers won the NL pennant, they played before more than five million fans, counting spring training, the regular season, the National League championship series and the world series that they lost to Oakland A's in five games.

O'Malley points out that the Los Angeles club has not raised ticket prices since it arrived in California from Brooklyn in 1958. Dodgers charge $3.50 for box seats, $2.50 for reserved, $1.50 for grandstand and youngsters 12 and under can get in for 75 cents.

Los Angeles held the line even though the championship year of 1974 boosted the players' salaries.

The Dodgers led the league this year until the recent road trip when they were 5-7 while Cincinnati was winning. But now only shortstop Russell remains in an injured status. Marshall has come back from his rib cage injury to take over as the No. 1 reliever. Buckner, the No. 1 left-fielder, isn't sure his ankle can take too much strain in quick sideway moves, but he can hit.

Nelson picks new coach

NELSON (CP) — Nelson Maple Leafs, last-place finishers of the Western International Hockey League for three consecutive years, have named Ernie Gare as coach for the 1975-76 season.

Gare, 46, who played defence for the team for 13 years, said he will try to revive a hockey scholarship program he started for the team while athletic director at Notre Dame University in 1962.

The senior team was the first in Canada to offer hockey scholarships but the program deteriorated and no players attended university last season.

Trevino enters Canadian Open

MONTREAL (CP) — Lee Trevino, the man who won the Canadian Open along with the British and United States championships in 1971, has filed his entry for this year's $200,000 Canadian event at the Royal Montreal Golf Club, July 24-27, the Royal Canadian Golf Association announced Thursday.

Bob Everson, RCGA tournament chairman, said Trevino's entry has been added to those already filed by Jack Nicklaus, Johnny Miller, Gary Player, Arnold Palmer, Tom Weiskopf, Gene Littler and defending champion Bobby Nichols.

NOW IS THE TIME TO PAINT
AIRLESS SPRAY PAINTING EQUIPMENT
GRACO Sales and Rentals
• Air Compressors with Pots
• Automotive Paint Guns
Available for Rental at
A&C RENTALS
1885 FORT ST. 598-6551
• Power Tools • Party Supplies
• Camping Equipment
Across from the Jubilee Hospital
AMPLE FREE PARKING

PRINCESS MARGUERITE
Sails again!
Daily to Port Angeles
LEAVE VICTORIA 1:30 p.m.
ARRIVE PORT ANGELES 2:45 p.m.
LEAVE PORT ANGELES 3:15 p.m.
ARRIVE VICTORIA 4:30 p.m.
PHONE: 387-5241

SHOE SALE
CONTINUES
TODAY and TOMORROW
SKI & RACQUET SPORTSWORLD SPECIALISTS
SPORTSWORLD
Hillside Shopping Centre
595-6322

BISSON'S MOVING & STORAGE LTD.
384-6442
HOUSEHOLD AND APARTMENT MOVING

5-Inch Continuous GUTTER
in baked enamel
10% OFF
Supports a Ladder
Heavy Guage .032
479-3232
FREE ESTIMATES
B.C. ALUMINUM

peetz
... SUNSHINE SPECIALS ...
Adidas Tennis Sweaters Reg. 12.95 ..... NOW $9.50
Adidas "Varsity' Sport Shoes Reg. 21.95 ..... NOW $17.50
TENNIS and ACCESSORIES
By Head, Dunlop, Tretorn, Yamaha, Patrick, Adidas and Slazenger.
RACQUET RE-STRINGING
peetz
574 Johnson Tackle and Skis 383-3652

SPENCER'S
Downtown BONUS DAY
TIMELY SPECIALS FOR FATHER'S DAY
FRI. & SAT. OR AS LONG AS QUANTITIES LAST

MEN'S DRESS SANDALS
A beautiful quality import with all-leather top, closed heel pocket, padded built-up insole, foam sole. For street use—not beach wear. Sizes 7 to 11.
Regular $13.95. SALE 11.99

MEN'S CANVAS OXFORDS
Not a running shoe—excellent walking or garden shoe. Jumbo thick foam sole. Blue or brown. Sizes 6 to 12.
Regular $4.95. SALE 3.99

MEN'S SLIPPERS
Smart opera style—dark brown vinyl upper with soft skin lining—chrome leather sole. Sizes 7 to 12.
Regular $3.49. SALE 2.89

TROLLING FISH ROD
2-piece glass salmon rod 6½ feet
SALE 8.99 Regular $10.95

SPORT OR DRESS SHIRT
Long sleeves, permanent press for easy care. Patterned design with beige background. Sizes Small, Medium, Large and Extra-Large.
Regular $3.95. ..... 2.99

QUALITY NECK TIES
Values to $5.00 and $6.00. A great selection of custom woven, fully lined ties. 1.49

"WILKINSON SWORD" BLADES
Double edge, stainless steel, 5-blades per pack. Regular 89¢. Limit 2 per customer. .....NOW 49¢

MEN'S DRESS SLACKS
Fortrel and wool blend, popular check-on-check design in subdued blues, greens and browns. Dad will be proud to wear these! Your choice of semi-flared or stove-pipe style. Waist sizes 32 to 40.
Regular $19.95 ..... 13.99

STRETCH NYLON DRESS SOCKS
100% nylon, will stretch from sizes 10 to 13. Assorted plain colors. ..... 59¢

NOVELTY PRINTED T-SHIRTS
100% cotton, pure white with printed "London Britches" motif. ..... 79¢

MONEY BELTS
Long-wearing nylon, adjustable to any size. Designed for safekeeping of money or credit cards. Regular $1.95 .... 1.49

TERRY BEACH TOWELS
Thick, thirsty loops of 100% cotton terry cloth. Multi-color stripes. 27"x54" 1.49

FOLDING SHOVEL
New army style with heavy canvas case. 3 positions for blade and pick.
Regular $5.95 SALE 4.49

HEAVY-DUTY FLASHLIGHT
Very powerful 92,000 candlepower—high quality uses 6 flashlight batteries (not included).
Regular $10.95 SALE 8.99

METAL TOOL BOX
20-inch long by 7-inch square. Lift-out tray, full-length hinge.
SALE 8.99 Regular $10.95

OYSTER KNIFE
Stainless steel blade wood handle
SALE 1.89 Regular $2.35

TIRE PUMP
19-inch steel barrel—quick snap-on, -off connector.
SALE 3.99 Regular $5.89

4" Buzz Bombs
Polar white or pink pearl.
1.88 Regular $2.29

WE RESERVE THE RIGHT TO LIMIT QUANTITIES
SPENCER'S
1110 Government ~ Downtown

MAIS SEMI-ANNUAL SIDEWALK SALE

STARTS FRIDAY at 9 A.M.
AND CONTINUES FRIDAY 'TIL MIDNIGHT
SATURDAY 9 A.M. to 5:30 P.M.
FREE GIFTS FOR EVERYBODY!!
SEE BELOW

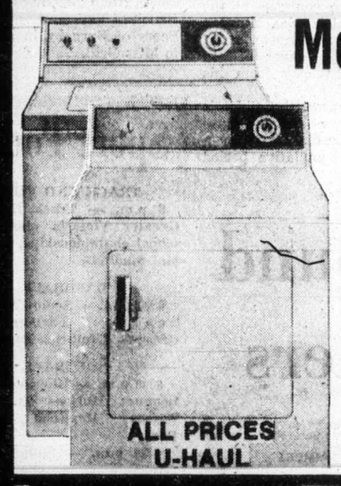

McCLARY AUTOMATIC LAUNDRY PAIR
Washer Features: • Changes Speeds Instantly for Low Wash, Fast Spin • Lint Trap • Softness Dispenser • Spirlator Wash Action. Dryer Features: • Automatic Dry Cycle • 4 Temperature Selector • Air Freshness Lamp • Interior Drum Lamp • Lifetime Porcelain Drum
ALL PRICES U-HAUL
NOT A LOW END LEADER BUT A NORMALLY EXPENSIVE HIGH END PAIR—SIDEWALK SALE PRICE
$588.88 FOR THE PAIR

MOFFAT BUILT-IN DISHWASHER
• 3 LEVEL WASH • SOFT FOOD MACERATOR
• FAN FORCED DRYING
• IN WHITE, AVOCADO OR GOLD
NO EXTRA CHARGE FOR COLOR SIDEWALK SALE PRICE $298.88

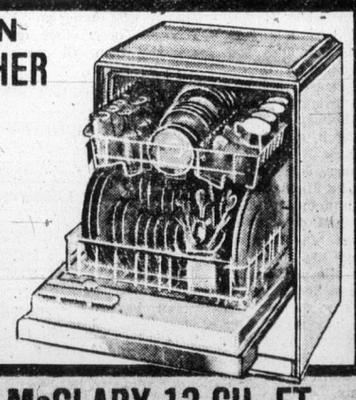

McCLARY 30" RANGE
• 2 LARGE ELEMENTS • ROTISSERIE
• LARGE OVEN WINDOW
SIDEWALK SALE PRICE $298.88

McCLARY 13 CU. FT. FROST FREE REFRIGERATOR
• 104-LB. FREEZER • PORCELAIN LINER AND CRISPERS
SIDEWALK SALE PRICE $398.88

★ FREE — COFFEE & DONUTS
★ FREE — SPRITE Courtesy of Goodwill Bottling
★ ICE CREAM From Island Farms
• EASY CREDIT TERMS •
ALL PRICES ON A U-HAUL BASIS

Mais FURNITURE and APPLIANCES
1821 Cook OPEN FRI. 'til MIDNIGHT 385-2435

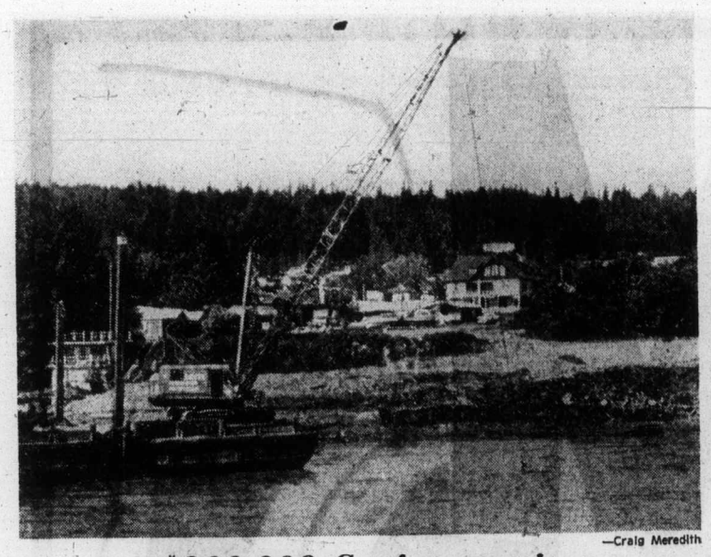

—Craig Meredith

$300,000 Crofton project

Dredging operations in Crofton have started again on berthing facilities for 25 commercial fishboats, after several weeks of suspension. The $300,000 project, which will include a breakwater and parking area, was halted by the department of Environment when large number of herring fry were reported in the area. Project is scheduled for completion in August.

Kidney stone won't halt Barrett trip

Premier Barrett's trip to Britain to discuss British Columbia's proposed oil refinery with Prime Minister Harold Wilson will go ahead as scheduled despite a minor health problem.

Barrett said Wednesday he had x-rays taken which showed he has a kidney stone which is expected to be naturally eliminated.

Law 'rich man's instrument'

The law in Canada has always been the "rich man's instrument," Attorney-General Alex Macdonald told about 200 delegates to the second national Legal Aid conference at the University of Victoria Wednesday.

The poor man, the attorney-general said, could never go to the Supreme Court of British Columbia — access to the higher courts has always been effectively denied to those who couldn't pay for it.

But the delegates at the conference — legal aid lawyers, members of federal and provincial legal services commissions, provincial legal aid plans, community law offices and bureaucrats — were "the technicians who could open the doors" to justice for the poor, Macdonald said in his welcoming address.

No sooner was that address finished than the delegates began to desert the crowded gymnasium where the opening session was held, abandoning its confines for the more convivial atmosphere of the university's student union pub.

The conference continues today, with federal justice minister Otto Lang slated for an appearance at a banquet this evening.

Parksville hearing June 20

PARKSVILLE — Parksville village council will conduct a court of revision on June 20 at 11:00 a.m. at the municipal chambers, to hear complaints about the sewer and water frontage tax roll. The hearing follows the annual tax rate notices which are being sent out prior to June 15.

In other business, council decided to ask the Pollution Control Board to allow extension of sewer services from the present disposal system until the regional board sewage disposal plan is built. This decision followed a request from the regional board for Parksville to withdraw an application for permission to construct a secondary sewage treatment plant to take the place of the present primary plant.

Council is studying a request from the local branch of the Provincial Emergency Program to protest a drastic cut in the provincial budget. Council decided to seek more information before making a formal protest.

Council is planning to eliminate left turns onto the Alberni Highway from Harrison Avenue and from a lane behind the Canadian Imperial Bank of Commerce in the interest of traffic safety. It was also suggested that access to and from the Credit Union parking lot on the east side of the highway be right turn only.

A request from the municipal office staff for a change of hours for the summer months was approved pending union acceptance. Between June 15 and Sept. 12 office hours would be 8:30 a.m. to 4:30 p.m., instead of 9:00 a.m. to 5:00 p.m.

Mid-monthly council meetings will be discontinued for July, August and September, but committee meetings will be held as usual.

Moving trailer kills child

100 MILE HOUSE, B.C. (CP) — Melissa Marie Hereth, 3, of Snohomish, Wash., was killed Monday when she fell from a camper and rolled under a house trailer attached to the moving vehicle. The accident occurred eight miles south of this Cariboo community 80 miles northwest of Kamloops.

TOO MUCH MEAT IN YOUR DIET?

The great Canadian "meat gorge"—does it make nutritional sense? *Is* meat necessary to your health? Is a vegetarian diet more healthful than a meat diet? Statistics show that vegetarians are thinner, in better health, with lower blood cholesterol, than their flesh-eating fellow citizens—and they may even live longer! Many doctors—and most heart specialists—now recommend that we cut our meat consumption by a full one third. DO WE EAT TOO MUCH MEAT? You'll find some surprising answers in this timely report. One of 32 articles and features in the June Reader's Digest. At your newsstand today!

ART SALE
SPECIAL WAREHOUSE INVENTORY CLEARANCE
THIS WEEKEND ONLY!
Saturday, June 14th—11 a.m. to 10:00 p.m.
Sunday, June 15th—11 a.m. to 7 p.m.
EMPRESS HOTEL
Victoria Tel: 384-8111
ORIGINAL OIL PAINTINGS From Groupings ... To Sofa Size.
$19.00 to $125.00 (Some slightly higher)

Magnificent subjects on canvas, landscapes, florals that come alive, still lifes, exciting seascapes, boats and harbours, portraits, abstracts and traditionals. Every size for every wall. Over 250 canvases from artists around the world, plus a limited selection of watercolours. Yours now.
DON'T MISS THIS UNUSUAL SALE!

AN EXCELLENT FATHER'S DAY GIFT!
Personal cheques and Chargex accepted.
North Atlantic Art Corporation
"CANADA'S MAJOR ART LIQUIDATORS"

Forget me not

When you're on the go this summer, remember your Kodak pocket Instamatic 10 camera. So small and so light you can take it with you anywhere. It loads in seconds with easy drop-in cartridges. Then just aim and shoot. If you need flash just snap on a magicube. You can take great slides or big beautiful 3½ × 4½-inch color or black and white prints. Whatever you're into this summer, remember it with a Kodak pocket Instamatic 10 camera. See it at your photo dealer's. Camera prices from less than $30.

Price subject to change without notice.

Kodak pocket Instamatic cameras Kodak

Kodak Products are available at . . .

BILL'S PHOTO SUPPLY 1672 Douglas St. 383-7443
Woodward's MAYFAIR 386-3322
VICTORIA PHOTO SUPPLY 1015 Douglas St. 384-3458
ELECTRIC EYE LTD. 1006 Broad Street 386-0333
COAST TO COAST NEWSPAPER ADVERTISING SELLS THE MOST

Jordans

Canada's Carpet Specialists

JORDANIZE your home with superb **'Fashion Leader Carpet'** created for Jordans by Burlington Carpet Mills

Cheap carpet at a cheap price is not good value! The smart shopper will buy the best quality at the lowest possible price—and deal with someone she can trust. Jordans reputation has been built on 46 years of quality and value—service and integrity.

Jordans two most luxurious, most colorful, most fashionable Nylon Broadlooms. Now for 2 weeks at these outstanding values.

Beverly Hills
A very subtle dual tone effect in our most luxurious Frieze.
19.49

Sans Souci
Lush, deep pile, plain saxony. So rich and elegant for the discerning taste.
19.99

If you can't come in—just give us a ring—we'll come to you! A courteous Jordans Specialist will come to your home with samples, assist you in selecting the right quality, texture and color and give you an estimate—all without obligation.

When you buy from Jordans—you deal with someone you can trust
Your assurance of satisfaction is Jordans 46-year reputation for quality and value—service and integrity.

Jordans

854 Pandora Parking in Rear 385-6746 Open Thurs. and Fri. 'til 9
1200 Broad 385-2493 Open Thurs., Fri. 'til 9
3100 Shelbourne Hillside Shopping Centre 595-1521 Open Wed., Thurs., Fri. 'til 9
Up-Island Residents Call collect D. Griff, Nanaimo 753-4222

Terms to suit your budget

Cancer-stricken housewife prefers death

By PATRICIA DIBSIE
Colonist-Copley News Service

EL CAJON, Calif. — Majorie Berg isn't proud of the fact that she tried to commit suicide, but the only part of it she's ashamed of is that it was unsuccessful.

"When I saw that my illness was causing more pain than some of my family could handle it hurt me," said the 45-year-old housewife. "It's hard to stand by and see yourself destroying the people you love the most."

Mrs. Berg has cancer — terminal cancer.

In January, 1974, Mrs. Berg learned that she had breast cancer. The disease was discovered and treated too late and several months later telltale sings of cancer returned.

It was then that she learned that she was dying. Death was to come, her doctors told her, in a matter of months or perhaps in a year. She has outlived their estimates.

"I can handle death," she said. "I'm not afraid of the inevitable — everybody dies sooner or later. The truth is I am a coward. I'm afraid of the pain."

Eight months after she learned she was dying, she checked into a motel, gulped 22 Seconal capsules and lay down to die. She was found unconscious 24 hours later by a motel maid who thought the room was empty. She was rushed by ambulance to a hospital and her stomach was pumped.

Mrs. Berg wants to use whatever time she has left to crusade for a law that would permit those in her condition to die in a dignified way at a time of their own choosing. "I don't blame the doctors for saving my life," she said. "By law they had to. But I wish they had let me die.

"God, how I want people to know what I'm going through, especially those people who have never known pain that has no ending. That's why I am telling people about my suicide attempt."

Sometimes Mrs. Berg is very aware that telling her story isn't doing any good and that a law permitting a terminally ill person to die his own way seems to be a long way off. "Those are the moments that I just want to call it quits," she said. "What's the use of trying?"

Other times, she writes letters to public officials until her hand is cramped. Her spirits, like her health, are subject to change from hour to hour.

The likelihood of Mrs. Berg attempting to kill herself again is nil. She is bedridden most of the time and someone is with her 24 hours a day.

Mrs. Berg made the facts about her attempted suicide public several weeks ago as part of her campaign for a person's right to select the time and place of his death. Since the story was picked up by a wire service and published in many parts of the United States she has been receiving hundreds of letters.

More than 90 per cent of the letters are from people who offer sympathy and prayers.

Other letters have contained "pills strong enough to do the job right the second time" and recipes for concoctions that promise instant death. None of the letters has contained cash to help out with the bills.

Physical pain isn't all that's bothering Mrs. Berg.

"My daughter has been affected the most by what is happeining to me," she said. "She had to go away to think about what was happening to us. It was supposed to be just for a week, but that was before Christmas and she still hasn't come home."

Mrs. Berg keeps a stiff upper lip about what's happening to her and her family until she starts talking about her daughter, Cathy, 19.

"She writes me often and I know what's in each new letter before I open it," she said.

Mrs. Berg picked up a stack of letters tied together with a white string and slipped the top one from the package.

It's obvious that it is hard for her to share the contents of the letter but she read it to Cathy's husband, Louis Cook.

It said: "I do not like to let you know how I feel about your dying. All I can think is that 'she dan't die.' I don't understand why God would give me a mom that I love so much and would taker her away so soon."

The letter takes its toll on Mrs. Berg. But there are other people to worry about.

"I know Cathy's having a nervous breakdown and there is nothing I can do but watch her go down by reading her letters," Mrs. Berg said.

Cathy took the Cooks' oldest child to Indiana with her. Her husband looks after the two smaller ones and Mrs. Berg.

The family is covered by group health insurance. Otherwise the bills would be an impossible burden. Her husband, Alan, is a letter carrier. The $106 he brings home weekly is just enough to pay for rent, food and other bills.

MARJORIE Berg rests in her bed at home. She once tried to commit suicide and says she would prefer to die rather than face the pain that has no ending.

Downtown BONUS DAY
BONUS DAYS
FRIDAY & SATURDAY
SPORTSWEAR
Including
SUITS—PANTS
TOPS—JACKETS
½ PRICE
AND LESS
SWEET SIXTEEN
727 Yates St. 383-0022

GARDEN of the EARTH
«World of Natural Interiors»
OPENING SAT., JUNE 14th
◆ Tropical Plants ◆ Crafted Pottery
◆ Dried Arrangements ◆ Fresh Flowers
◆ Terrariums ◆ Weddings
OUR FIRST WEEK GARDEN DRAW
—$100 Tropical Plants—
— 5 Garden Gift Certificates of $10 Each —
242 COOK ST. 384-1179

Summer STYLE SETTERS
Cool, washable, and attractive in style and price!
R. W. Boutique knows the needs of Victoria's fashionable women. Come in and see our great selection of dresses, pant suits, suits, and long dresses featured in both cotton and polyester.
Dresses $18 and up.
RW boutique
Hillside Shopping Centre

FIAT FIAT FIAT FIAT FIAT FIAT
NOW AT
Parkdale MOTORS
2151 BLANSHARD
386-2277
WE'RE NEW!!
Dealer Licence No. 26177

Downtown BONUS DAY
BONUS DAYS
Friday and Saturday
SPORTSWEAR SEPARATES
PANTS, JACKETS, BLAZERS, VESTS, SKIRTS 1/3 to 1/2 OFF
PANTSUITS Size 10 to 18. Reg. to 68.00 ..... 19.99 to 39.99
PULL-ON PANTS Ponte de Roma. Sizes 10-18 ..... 11.99
Man Tailored Pants Ponte de Roma. Sizes 8-16. ..... 13.99
Shorts and Blouses Reg. to 20.00. ..... 9.99
RJ fashions
725 YATES ST.
384-3525

OUR SUMMER Sale!
OF LADIES' SHOES STARTS TODAY!
The most beautiful selection of high-quality ladies' shoes we have ever offered at such tremendous reductions

	Regular Prices	Reduced Prices
Florsheim	$32.00 to $35.00	$19.00 to $24.00
Denny Stewart	$35.00 to $36.00	$24.00
Empress	$30.00 to $31.00	$21.00
Salamander	$28.00 to $38.00	$18.00 to $25.00
Clarks	$18.00 to $32.00	$12.00 to $21.00
Bibiana	$22.00 to $32.00	$15.00 to $21.00

Sorry, no refunds or exchange privileges at these prices
"We Serve You Right!"
OLD COUNTRY SHOES
635 Johnson 383-7012
Downtown

memo to advertisers

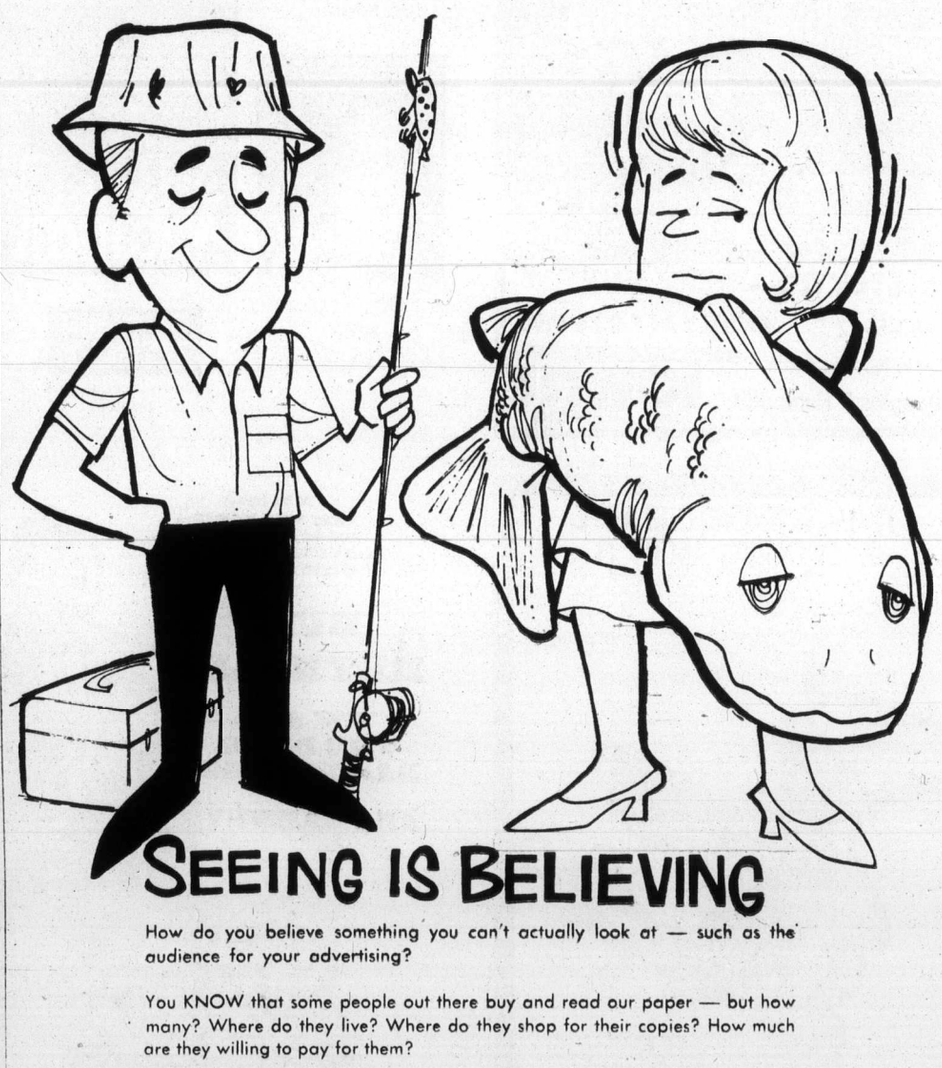

SEEING IS BELIEVING
How do you believe something you can't actually look at — such as the audience for your advertising?
You KNOW that some people out there buy and read our paper — but how many? Where do they live? Where do they shop for their copies? How much are they willing to pay for them?
The best way to SEE a circulation audience (and be sure it exists) is through the facts and figures of the reports of the Audit Bureau of Circulations.
It's no problem to look over our circulation audience. Ask to see a copy of our latest ABC audit report.
The Daily Colonist and Victoria Times
AUDITED PAID CIRCULATION ABC
The Audit Bureau of Circulations is a self-regulatory association of over 4,000 advertisers, advertising agencies and publishers, and is recognized as a bureau of standards for the print media industry.

290 FARMS FOR SALE PROPERTIES

LAKE COWICHAN VILLAGE
Family home, seclusion, trees, view. Owner 749-3597.

DASHWOOD REAL ESTATE
(Qualicum) Ltd. 752-9266
Parksville—Qualicum Specialist

293 GULF ISLAND PROPERTIES

WATERFRONT
(140 FT)
RUSTIC CHARM
AND SECLUSION
$150,000

Just listed this beautiful property located on over four acres of prime waterfront — almost new chalet type home finished with cedar and offering 3,000 sq. ft. of gracious living area. Large living room with beamed ceiling and old brick heatalator fireplace, overlooking water, separate guest size dining room, large modern convenient kitchen with coffee room and den adjoining. Gracious master bedroom with dressing room and separate four-piece bathroom, plus two guest bedrooms. Also separate suite adjoins house containing living room, bedroom, kitchen and bathroom. House is surrounded by sundecks to take advantage of the surrounding country. MLS. To view this splendid property, please contact:

MIKE RUSSEL
DON CLARK
NATIONAL TRUST
388-5451 (24 hrs.)

MELTON
REAL ESTATE (B.C.) LTD.
912 Douglas St.
1610 Island H'way

$35,000
Secluded View property. 2.15 acres with 3-year-old home. Potential 4 bedrooms or 3 and rec. room. Ideal retirement or recreation home.
Jean Hutchinson
478-9381 479-8429

HOMESTEAD
SEMI-
WATERFRONT
FIVE ACRES
$18,900!

Build your own log cabin only 300 feet from the beach on 5 heavily-treed acres of ocean view land. Shellfish galore at your doorstep on beautiful private Mudge Island. Electricity to the property. For maps and free viewing call Glen Galloway personally, 758-5537 evenings or c-o Nanaimo Realty Co. Ltd., Box 518, Nanaimo, B.C. at 754-2311. Please call collect and leave message if out.

Serviced Lots

Ready now for bldg. holiday or retirement retreat. Gently sloping .03 acre treed lot in Surfside Park on Mayne Island, asking 7,500 (ML) or 0.78 acres overlooking Shingle Bay in Magic Lake estates on North Pender reduced to 10,800 (ML). Details by calling HERB MACDANNOLD 658-8844 or 382-9191.

Canada Permanent

THETIS ISLAND
WATERFRONT

S. E. exposure of 350 feet on Clam Bay. Attractive modern rancher located on 1½ acres of prime property. Priced fairly at $75,000. View by appointment. Rod P. Davies, Anglo Canadian Realty (Duncan) 748-2561 or Res. 746-6971. MLS 29620-228

PENDER ISLAND
2.95 ACRES

An exceptionally fine location with tremendous sea views. Property is both treed and arable. Has been perc tested. Road and power to property. Asking $24,900. Call ALBAN BOWES, 479-5693 or OLYMPIC REALTY LTD., 385-5741.

SPIRIT LIFTER

On beautiful Gabriola. Almost 1 acre of lovely Douglas Fir a stones throw from the beach. The best buy on the Island, at $8,900. MLS. G. NICHOLLS OR G. FINNIGAN 388-6231 Island Pacific Realty.

293 GULF ISLAND PROPERTIES

Champion Realty Ltd.
813 Fort Street

Beautiful
North Pender
(Family Package)

1200 sq. ft. home with 440 sq. ft. garage-workshop, on 3 acres with 325 ft. of waterfront. Storm proof pier with detachable ramp and wharves. 17½ ft. fibreglas Cathedral hull with soft top and 110 H.P. OMC in-outboard. Large colour photo display in our office window at 813 Fort St. Come down anytime to view. Only $87,200. Move in now and plant your vegetable garden.
GORDON CHAMPION 477-9989
JACK KONDRATIUK Page me No. 333 at 384-8075 or at 384-4672

SPELL
IT
OUT

When you have something to sell, the easiest way to find a buyer is to spell it out in print! You do that by placing a low-cost Classified Ad in the newspaper, telling our readers what you have to sell. We'll help you today! Give us a call at 386-2121.

293 GULF ISLAND PROPERTIES

WHOLE ISLANDS

MIDDLE MIST — JOHNSTONE STRAITS — 8.3 acres — anchorage — seclusion. $45,000.
ERASMUS — Cordero Channel — 54 acres — anchorage — timber — $84,000
CENTRE — Esperanza Inlet — 110 acres — timber — recreation — $115,000.
HALL — Trincomali Channel — 51 acres — planned cluster development — beaches — anchorage — location — $350,000.
Phone BERT EVANS at 746-5171 or evenings 746-5581
H. W. DICKIE LIMITED
"We Sell the Island"
70 Government Street
Duncan, B.C.

A GORGEOUS
SPOT

On North Pender Island across from Buck Lake. This lot is .43 of an acre and is fully serviced with sewer, water and electricity. Would make an ideal camp or homesite. $7,950.
MARG EMMERSON 658-8386
LOUISE WILTERMUTH 477-6307
BLOCK BROS. REALTY LTD. 477-1841

HORNBY ISLAND SECLUDED ½-acre lot with new 2-bedroom cottage, exterior finished, interior ready for completion. Only minute walk to beach. 386-8435.

ISLAND RETREAT
Well treed ½-acre lot on Gabriola Island. Ideal for cabin or retirement home. Price $7500. Phone 592-3003 after 6 p.m.

TRADE
Through
CLASSIFIED
DIAL 386-2121

SCHOOL DISTRICT NO. 68
(NANAIMO)
395 Wakesiah Avenue
Nanaimo, B.C.
TENDER NO. 108—
FERTILIZER AND GRASS SEED

Tenders are invited for the supply of Fertilizer and Grass Seed.
Details and tender forms are available from the undersigned (754-5521) and must be returned no later than 11:00 A.M., June 23, 1975.
Lowest or any tender not necessarily accepted.
J. H. THORPE
Secretary-Treasurer

NOTICE TO CREDITORS
and OTHERS
In the Matter of the Estate of RHODA B. CAIRNS, late of 63 Gorge Road, Victoria, B.C.

NOTICE IS HEREBY GIVEN that creditors and others having claims against the estate of the above named deceased are hereby required to send them to the undersigned Executor at P.O. Box 580, Victoria, B.C., before the 9th day of July A.D. 1975, after which date the Executor will distribute the said estate amongst the parties entitled thereto, having regard only to the claims of which it then has notice.
THE ROYAL TRUST
COMPANY
Executor
By its Solicitors
MESSRS. HORNE,
COUPAR & COMPANY

NOTICE TO CREDITORS
IN THE MATTER of the estate of Cecil Rhodes Pitcher, late of Victoria, British Columbia, deceased.

CREDITORS and others having claims against the above estate are required to send full particulars of such claims to Canada Permanent Trust Company, at 1125 Douglas Street, Victoria, British Columbia, on or before the 14th day of July, 1975, after which date the estate's assets will be distributed, having regard only to claims of which the executors shall then have received notice.
CANADA PERMANENT TRUST
COMPANY,
Executor
By their Solicitors:
RANDALL, MAYER & POLLARD

KILSHAWS
1115 FORT ST.
AUCTION
FRIDAY at 7:00
Chesterfield Stes.
and Lounges
Pr. of Spring frame
ARMCHAIRS
Pine Old Style Boetz
BEDROOM STE.
9-Pce. Oak
DINING STE.
Sect. Bookcase
Cedar Chests
Sideboards
Hollywood Beds
Chests and Dressers
REFRIGERATORS
NEW
SHAG RUGS
also
Excellent
Pr. India & Keshan
CARPETS
Open daily for
your inspection
KILSHAWS
AUCTIONEERS LTD.
1115 Fort St. 385-6441
Cash guaranteed appraisals.
Cash purchases
Call Kilshaws

CORPORATION OF
THE CITY OF VICTORIA
TENDERS FOR ADDITIONS
TO WATERWORKS BUILDING
GARBALLY ROAD
TENDER No. 8360

The City of Victoria wishes to recall tenders for the above work. Sealed tenders will be received by the City Clerk, City Hall, Victoria, B.C., up until 12:00 noon, Pacific Daylight Saving Time, on Thursday, June 26, 1975.
Plans and specifications may be picked up from the office of the Purchasing Agent, City Hall.
Each tender must be accompanied by a certified deposit cheque or bond, equal to 10% of the total tendered price. The deposit of the successful tenderer will be retained by the City as a performance bond.
The lowest or any tender will not necessarily be accepted.
H. V. Robinson, P. P.,
Purchasing Agent,
City Hall, Victoria, B.C.,
June 9, 1975

MALASPINA COLLEGE
NOTICE TO CONTRACTORS

Sealed Tenders are invited by Malaspina College Technical and Vocational Institute Council, Nanaimo, B.C. for:
MECHANICAL WORK
Malaspina College New Campus
Contract Number ME-3
Art, Music/Drama Buildings
Tenders will be received up to 12:00 Noon, Friday, June 27, 1975 at the office of the Construction Manager:
Concordia Management
Company Limited
Ste. 204, 909 Beach Avenue
vancouver, B.C.
or
Concordia Management Company Limited
Site Office, Top of Fifth Street
Nanaimo, B.C.
and those received to that time will be opened in public at 4:00 P.M. at the site office, across from the Army Camp, Fifth Street, Nanaimo, B.C.
Tendering Documents may be obtained at the office of the Construction Manager at Ste. 204, 909 Beach Avenue, Vancouver, B.C. or at the Site Office, New Malaspina College Campus, Nanaimo, B.C. on or after 2:00 P.M. Monday, June 9, 1975.
Tenders must be filed on the form provided. The lowest or any tender will not necessarily be accepted. Bid Bonds for 10% of the tendering prices must accompany each tender.
CONCORDIA MANAGEMENT
COMPANY LIMITED.

SALE OF RETAIL MEAT
& PRODUCE BUSINESS

Assets of Farmers Meat Market, 1604 Island Highway, Victoria, B.C., offered for sale (consideration might be given to the sale of individual pieces of equipment). Arrangements to be made between the purchaser and the landlord for lease of premises.
Equipment includes:
1. 44' of Hussman produce case
2. 8' ice cream freezer case
3. Anker Cash Register
4. 12' deck dairy case
5. 40' of Hussman meat case
6. 10' x 16' meat cooler, C/W shelving, etc.
A complete list of equipment will be provided upon request and interested parties may view the premises. Offers are subject to Provincial Sales Tax.
Closing date for bids is June 30th, 1975. Tenders to be submitted to Industrial Development Bank at below address, are to be accompanied by a certified cheque in the amount of 15% of the tendered price. Highest or any offer will not necessarily be accepted.
Parties interested in viewing should contact D. F. Watkins at the Industrial Development Bank, 850 Fort Street, Victoria, B.C. (385-3375).

LUNDS
926 FORT ST.
AUCTION
TODAY 1:30 p.m.
FURNISHINGS
Include several
HOLLYWOOD BEDS
WATER BED, ETC.
PAINT SPRAYER
Powered
TABLE SAW
COMMERCIAL SANDERS
ELEC. CHAIN HOIST
PING PONG TABLES
SEVERAL BICYCLES
GOLF CARTS
SKIS & BOOTS
TENTS—ALUM. DOOR
SMALL LOTS
LUNDS AUCTIONEERS & APPRAISERS
PHONE 386-3308

People
don't
. . . go driving just to read bill boards
People
don't
. . . build front porches just to have a place where unwanted circulars may be thrown
People
don't
. . . have windshield wipers so there will be a place to stick advertising matter
People
don't
. . . have mail boxes just to get circulars in so they can throw them in the wastebasket
PEOPLE
DO . . .
. . . lay their money on the line for their daily paper and you can be sure they are buying it to read!
That's the way it is
with
Victoria's Daily Newspapers
In over 81% of the homes in the Victoria Metropolitan area subscribers are paying for dependable home delivery. They enjoy checking the advertisements inserted by merchants large and small, as well as reading the news, informative features, columnists comments, entertaining articles . . . all in the comfort of their own homes.

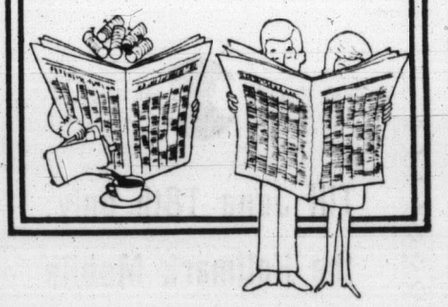

Advertise Your Products
and Services
in
The "Welcome" Medium:
Victoria Times
The Daily Colonist

COIT
The Coit
Clean Up
15% off Across
the Board
Everything Coit cleans—Coit cleans for 15% less, June 9 to 18th only.
Carpets, Draperies, Upholstery, guaranteed, professional cleaning from Coit, at 15% savings.
468 BURNSIDE ROAD
TELEPHONE 386-6701

mills Paint
ESTABLISHED IN 1930
SAVE ON WALL
COVERINGS!
Hundreds of Rolls of Discontinued Vinyls;
Papers, etc., Still Available
. . . AT 30% TO 50% OFF
REGULAR RETAIL PRICES
WHY PAY MORE?

EXTERIOR
LATEX
HOUSE PAINT
Top quality for stucco, any exterior finish. Available in 1800 colors.
GAL. 9.95
Deep and extra deep colors, slightly higher.
PORCH MARINE
ENAMEL
Excellent quality for porches, patios, siding and trim.
GAL. . . . 13.95
1800 colors — Deep and extra deep slightly higher.
SUPER-HIDE
ONE COAT
No finer product made. Dazzling white. (White only)
GAL. . . . 13.95
FARGO
STAIN
Red, brown, green.
GAL. . . . 4.95
LINSEED OIL STAIN
Red, brown, green, black . . . . . Gal. 6.95
LATEX FENCE PAINT
Red, brown, green, white . . . . . Gal. 5.50
MAC TAC Yard 79¢
CHARGEX
3172 DOUGLAS STREET
(Across from Mayfair)
385-8794
Daily 9:00 to 5:30, Fri. 9:00 to 9:00
Also at 123 Nicol Street, Nanaimo

authentic.

Won at International Expositions held throughout the world for over 40 years.

In 1846, John Dewar went into business for himself as a spirit merchant at 111 High Street, Perth, Scotland.

Special, because the single whiskies are not shocked by being dumped together at once. We let them rest quietly awhile, so that the blend will have greater uniformity and more dependable consistency.

In this Scottish city, on the banks of the River Tay, nothing much has changed. The castle is still there, and every year, from January to December, when the air is chill and pure and the water is cold, the people of Perth make Dewar's Scotch Whisky.

Son Tommy Dewar looked for new markets at the 1885 Brewer's Show and used a bagpipe to entertain. (The first commercial use of music?)

Sir Thomas Dewar became famous for such terse comments as, "Do right and fear no man; don't write and fear no woman".

All good reasons to remember . . .

Before you say Scotch, say Dewar's.

It never varies.

DISTILLED, BLENDED AND BOTTLED IN SCOTLAND.

The facts in this advertisement have been authenticated by the management of John Dewar & Sons, Ltd., Perth, Scotland.

Final
TELEPHONE 383-4111
CLASSIFIFIED 386-2121

The Daily Colonist.

Cloudy, high 20
Weather Details On Page 2

Vancouver Island's Leading Newspaper Since 1858

No. 154 – 117th Year | VICTORIA, BRITISH COLUMBIA, FRIDAY, JUNE 13, 1975 | 15 CENTS DAILY 30 CENTS SUNDAY

Strachan vows:

Link to firm would oust ICBC official

The Insurance Corporation of B.C. will be short one executive later today if charges made Thursday night in the Legislature by Robert McClelland (SC—Langley) stand up.

McClelland, ejected from the Legislature in the fall of 1973 for calling Transport Minister Robert Strachan a liar, repeated the charge Thursday night, was asked to withdraw, ignored the request by Speaker Gordon Dowding, and escaped censure.

On May 28 McClelland charged that D. A. Scrivener, vice-president in charge of claims for ICBC, was still associated with a prairie insurance agency which handled out-of-province claims for ICBC.

Strachan denied the charges, accused McClelland of telling lies, and said Scrivener had sold all his interests in insurance adjusting firms in Alberta and Saskatchewan.

McClelland rose Thursday on a point of privilege to repeat his earlier accusations and to say that D. A. Scrivener, as of May 7, 1975, was the registered owner of 100 shares in D. A. Scrivener Ltd. of Regina, that his wife owned 99 shares and that A. H. Scrivener was listed as a single shareholder.

"Some time ago I was ejected from this house for calling the minister a liar," McClelland said. "That was a traumatic experience because I still hold the house in awe. But now I have to say that for the fourth time this minister has deliberately lied."

In the uproar that followed, McClelland ignored the Speaker's order to withdraw.

"I demand," he said to Dowding "and ask a complete apology from the minister for his statements in May. And I ask you to use your power to call for a complete inquiry, a committee to investigate my charges. I demand that you do your duty."

An angry Strachan shouted that McClelland was conducting a vendetta against him. He said that when he answered McClelland's charges in May "I carefully prefaced my remarks by saying 'I have been informed'."

"If Mr. Scrivener has lied to me and does own shares in any of (these) companies, he will be fired tomorrow," Strachan said.

McClelland claims that not only does Scrivener own the shares mentioned, but he also steers out-of-province business toward his own firm and the firms with which he was formerly associated.

Scrivener could not be reached for comment Thursday night.

Outside the house, the still angry Strachan described McClelland as a "contemptible rattlesnake."

McClelland said the statement did not surprise him. "Mr. Strachan has never been known for his temperate language," he said.

Barrett refuses to intervene in ICBC dispute . . .

— Colonist photos by Ian McKain

. . . as he and Strachan talk to 300 strikers outside Legislature (Story on Page 7)

U.S. agency asks for BCR facts after Bennett tip

By JIM HUME
Colonist Reporter

The United States Securities and Exchange Commission has requested copies of B.C. Railway's latest financial statement reflecting heavy losses in recent years.

The request was made after Opposition Leader William Bennett phoned New York Thursday morning to check on legal implications of financial information contained in a B.C. Hydro prospectus filed in New York May 22 in support of a bid for $150 million in debenture sales.

The prospectus section dealing with B.C. Railway states that the government-owned railroad showed profits of close to a million dollars a year between 1969 and 1972.

In the Legislature, Premier Barrett offered to resign Thursday night if charges were proved that he violated regulations of the Securities and Exchange Commission.

Last Friday in the Legislature Barrett said the earlier figures were false and that in fact the railway had lost many millions of dollars in those years.

The premier was still insisting Thursday that he did not receive detailed information on B.C. Railway financial problems until after the prospectus was filed.

Barrett made an impassioned defence in the house of his decision to file financial statements with the commission which showed B.C. Railway as making a profit between 1969 and 1972.

Barrett told the house he had been assured by lawyers in New York that all he could file in the prospectus accompanying the latest B.C. Hydro bid for debenture funds were official, audited reports.

Bennett shouted across the house that Barrett was playing "semantics." Barrett insisted that all officials in New York knew that a new audit of B.C. Rail accounts was in progress.

"If there is any proof whatsoever that we did not obey the rules, I will resign my seat," he said. "We did comply with SEC regulations."

House records show that the first statements on the BCR were made April 9 by Economic Development Minister Gary Lauk who promised a scandal of great magnitude. Premier Barrett also made reference to the railway's financial problems on May 15, a week before the prospectus was filed, when he told the house the auditor for the railway for many years had resigned for personal reasons and that statements of accounts prepared by the auditor were not correct.

Following a story in Thursday's Colonist disclosing the conflict between the financial statement filed in New York and the financial statement tabled in the house June 6, Bennett requested that normal business be suspended to permit debate "on this most important issue."

Continued on Page 2

Indira refuses to quit office

NEW DELHI (AP) — Prime Minister Indira Gandhi refused to resign from office Thursday despite being convicted of using corrupt practices to win her parliamentary seat. The crisis embroiled India in its worst constitutional tangle since independence 25 years ago.

The 57-year-old prime minister sent word through her aides that she would fight the conviction and the mandatory sentence of being barred from holding any public office or contesting any election until 1981.

Judge Jag Mohan Lal Sinha, the one-man tribunal who ruled against Mrs. Gandhi in her home city of Allahabad, gave the prime minister a 20-day reprieve before her ban on holding public office would become effective.

Sources close to the prime minister said she would use the period to file her appeal with the supreme court and get the reprieve further extended to remain in office until the issue is finally settled.

The leadership of the ruling Congress' parliamentary party formally asked Mrs. Gandhi Thursday night to "lead and guide the country as prime minister" despite the guilty verdict.

Gandhi
. . . counts on support

Mrs. Gandhi, who has ruled India since 1966, indicated to a crowd of almost 2,000 well-wishers who came to her residence to cheer her after the verdict that she would remain in office as long as possible.

In a fighting, five-minute speech in Hindi, she said: "We have taken a pledge to create a new society. We will continue toward the goal of eradicating poverty.

"We have faced challenges in the past, and we will con-

Continued on Page 7

No way out for cons—PM

● Let death be lesson, say counsellors. Page 3

OTTAWA (CP) — Prime Minister Trudeau served notice Thursday that prisoners in federal penitentiaries have no hope of getting out of the country and being set free.

He made the point clear in the Commons as he faced questions on the British Columbia Penitentiary incident for the second consecutive day.

He said the government had the fundamental objective of not creating a situation under which people in the New Westminster prison or any other prison might think that if the incident is repeated they will get safe conduct to another country and be set free.

"This won't happen — not under my government," he said.

The three prisoners, all serving life sentences, held the 15 hostages at knifepoint for two days before the hostages overcame their captors early Wednesday.

One hostage, a penitentiary employee, was shot dead.

At the time penitentiary and government officials were considering an offer from an unidentified country to take the convicts, hold them and return them to Canada.

Trudeau, answering questions from Opposition Leader Robert Stanfield and Stuart Leggatt (NDP—New Westminster), said that at the time the government was considering how to separate the hostages from the convicts if the offer was accepted by the latter.

He said the government was not going to bundle the whole 18 up, put them on a plane and let the separation be done in another country.

He said the Canadian prison guards and police would have to look after that.

Inside

Cable firms want profit details hushed —Page 6

Killer bees on the way —Page 22

Mackasey sees 33% postal hike —Page 44

Background	5
Bridge	31
Classified	29-41
Comics	28
Crossword	32
Entertainment	26, 27
Finance	8, 9
Family	23-25
King/Fisherman	20
Marine Calendar	20
Names in the News	13
Provincial Court	6
Sport	12-16
Television	30

Economist tabbed for forest probe

Dr. Peter Pearse, a UBC economics professor, has been appointed as the sole commissioner to conduct an official inquiry into B.C.'s forest industry.

Resources Minister Robert Williams made the announcement Thursday and confirmed his earlier statement that while probing other aspects of the industry the main thrust of the inquiry would be directed toward tenure problems.

The last royal commission on the forest industry was conducted by the late chief justice Gordon Sloan in 1957. On completion of that inquiry Sloan recommended that a further inquiry be conducted in 1967.

"We have gone a little beyond that 10-year time frame but there's no doubt that a full inquiry is needed," Williams said.

Pearse said he intended to begin the inquiry as soon as possible but that it would be premature to try and guess how long it would take to complete.

Pearse
. . . royal commission

The form of the inquiry will follow the normal course, with public hearings throughout the province.

Pearse last year did three specialized studies on the forest industry and its impact on the B.C. economy.

Crash foils bank-car robbery try

LYTTON, B.C. (CP) — A manhunt was under way Thursday in the Fraser Canyon after two men attempted highway robbery of a bank courier car nine miles south of here.

One of the would-be robbers was shot to death, apparently by his cohort during the attempt. The other man fled on foot.

RCMP said a car carrying Jerry Sapach, manager of the Bank of Nova Scotia branch in Lytton, and two female bank employees was en route to the bank's branch in Boston Bar, 22 miles south of here, when the attempt was made.

The Boston Bar branch is open only two days a week, when employees of the Lytton branch take money to Boston Bar.

Police said they did not know how much money was in the car.

Police said the bank car was behind a van, which subsequently was discovered to have been stolen the previous night from the Lower Mainland.

They said the rear doors of the van opened and a hooded person in the back of the van began firing at the car.

The car was hit but police said the bank employees were unarmed.

The two vehicles collided, and the van left the highway, overturning in a ditch.

Police said the bank employees drove to a telephone and called police.

When police arrived, one man was found dead in the van. He had been shot twice in the chest. The other man had fled on foot, apparently armed with a rifle.

Police said an autopsy would be conducted to determine whether the man was shot from the front or the back.

Lytton is about 100 miles northeast of Vancouver and about 60 miles southwest of Kamloops.

'Spikes silly argument'

Barrett scrubs emergency act

Premier Barrett said Thursday the government intends to withdraw its proposed Emergency Measures Program Act.

The act, introduced during the present session of the house, was harshly criticized as giving the government too many arbitrary powers.

Barrett said the government already had all the power it needed under the old Civil Defence Act.

"We brought the new bill in to modernize the language," the premier said. "But there's just as much power under existing legislation and there is no sense in letting the Opposition go around and, frankly, misleading people. So we'll just pull the bill and go back to the powers that existed.

"There's nothing wrong with that. It just spikes a silly, nonsensical opposition argument."

The Civil Defence Act has been on the books since the Second World War and was last updated in 1960. Its most dramatic use came when the Social Credit government invoked the powers of the act to take over the Black Ball ferry to end a strike in the late 1950s.

Potential N-clients embarrass Ottawa

OTTAWA (CP) — Two potential customers for Canadian nuclear power plants raised embarrassing questions Thursday for the government.

The questions involve a continuing debate about whether Canada should sell the plants to countries that might use the nuclear byproducts to make weapons, as India did a year ago with plutonium from the Canadian-made reactor—called a Candu.

South Korea and Argentina are ready to buy Candu reactors and negotiations are under way on bilateral safeguard agreements to prevent the use of nuclear materials for weapons.

In Washington Thursday, South Korean President Park Chung Hee was reported as saying that South Korea would and can develop its own nuclear weapons if the

Continued on Page 2

The Daily Colonist.
(ESTABLISHED 1858)

SECOND NEWS SECTION VICTORIA, BRITISH COLUMBIA, FRIDAY, JUNE 13, 1975

Saanich trustee doesn't rule out possibility of lockout

A lockout of about 100 Saanich school board employees is a possibility, board chairman Norma Sealey said Thursday night.

While generally approving a proposed two-year contract with Local 441, Canadian Union of Public Employees, the board unanimously affirmed it would not give in on a settlement demand which the union says would cost the board $800.

Another meeting between the board, union and provincial mediator Clark Gilmour is tentatively set for Thursday, but Ms. Sealey said there is little reason for the meeting if the union does not drop its demand for a 31 cents an hour increase for six employees in the last two months of the two-year agreement.

If "there isn't some movement," the board will ask Gilmour to withdraw from the dispute, paving the way for either a strike or lockout.

Asked whether the employees would be locked out, she said: "That remains to be seen."

A union spokesman said the contract item rejected by the board would only cost it $800 in the life of the contract, adding that "morale is at an all-time low after a stunt like this was pulled."

The proposed trades increase would bring the six employees closer to rates being paid for similar workers in the Greater Victoria school system, the spokesman said.

Ms. Sealey said the increase would cost the board $5,000 in the year following expiry of the contract, and would be a "jumping off place" for further raises.

While some of the six employees have trades qualifications and occasionally do tradesmen's work, Ms. Sealey said the workers are classed as general maintenance workers.

The board is too small to hire its own trades staff, she said.

Most Saanich students will be out of school June 20, she added, and a lockout could be imposed with little harm to the students.

The agreement provides a 35 per cent increase to the board payroll costs in two years and Ms. Sealey said trustees think they have given in enough."

The board has considered the possibility of either a strike or a lockout, Ms. Sealey said.

The CUPE spokesman said the union would not ask Gilmour to withdraw.

Indians 'close' clam beds

Patricia Bay clam beds have been declared "off limits" to whites by the Tsyecum Indian band.

The band, claiming the clams are being depleted by whites, has put "no trespassing" signs around the bay, band member Gabriel Jack said Thursday. The Tsyecum reserve lies along the bay and the Indians claim authority over the foreshore as a treaty right.

Jack said the beds are an important source of food for the band, but after heavy harvesting by whites, there are "very few left."

Whites have destroyed the bay's oyster beds and the band is trying to stop that from happening to the clams, he said.

The RCMP will be asked to help enforce the trespassing prohibition, Jack added.

Pair held in attack on officer

Duncan and Nanaimo police have arrested two men believed to have attacked and overpowered an RCMP sergeant last November in front of the Village Green Inn, Duncan.

During a drug search Nov. 13, Detective-Sergeant William Benedict was attacked by the men who grabbed his handgun.

The men then fled evading police roadblocks.

Arnold Raymond Douglas, 21, of 6770 Beaumont Ave., Maple Bay, and Ronald Barry Hutter, 19, of 2569 Dingwall Street, Duncan, will appear in Duncan provincial court today on charges of robbery with violence.

—Colonist photo by Alex Barta

Gearing for challenge

Packing mountaineering gear, Gerard Dumas, 40, of 307-1470 Dallas, prepares to leave Sunday for Alaska and ascent of Mount McKinley, North America's highest peak. French-born Dumas, track coach at University of Victoria, who has climbed in Europe, will join 11 others in Anchorage for expedition. Team will ascend McKinley by west buttress and Denali Pass, route by which summit was reached for first time in 1951.

City's heritage stamp poised over Empress

About a dozen buildings on Government, including The Empress and the Belmont Building, have been selected for designation as heritage buildings.

Victoria city council instructed its city solicitor Thursday to prepare the necessary bylaw. The city clerk was told to inform the owners of the buildings of city council's intentions.

Once declared a heritage building, the structure can't be demolished or substantially altered without city council's permission.

There was a brief debate on whether building owners should be told of impending heritage designations before council orders the preparation of the bylaw.

Ald. Alf Hood said it might come as a shock to some building owners when they learn of the heritage plans after the bylaw has been given three readings.

Several aldermen pointed out, however, that no bylaw is passed until after a hearing has been held. Building owners may object to heritage designations at those hearings.

In the case of the Government Street buildings, a hearing is expected to be held in early July.

The centre block of The Empress was built in 1908. Designed by F. M. Rattenbury, its chief attraction lies in the chateau-style roofline, steep slate roofs, gothic dormers and gables. Additions to the north and east were built in 1912 and 1929.

The Belmont Building dates to 1912. Originally intended for a hotel, the structure was changed to office use shortly before completion. The building was named after the Belmont Saloon which formerly occupied the site at Belmont and Government.

Belmont Building dates to 1912

Legal aid conference told

Equal law access needed

True access to the law means little without equal access to the law, assistant deputy justice minister Dr. B. L. Strayer told the second national conference on legal aid in Victoria Thursday.

Strayer appeared for federal Justice Minister Otto Lang, who was originally slated to address the conference but who cancelled for unknown reasons.

True access to the law means not only access to the legal system but also knowledge of one's legal rights and obligations, Strayer said.

The federal justice department has developed a number of programs over the years — many of them under a federal-provincial cost-sharing plan — directed toward these goals, Strayer said.

"These have included the very important programs to provide native court worker services and compensation for victims of crime," he said.

Strayer, on behalf of Lang, promised that the federal department will be looking into the dramatic increase in the cost of providing legal services.

"This problem, of course, is not restricted to legal services delivered under legal aid plans alone and it is one I think should be under constant study.

"Although significant advances have been made in the delivery of legal aid services in the criminal area, the development and provision of civil legal aid services have lagged far behind," Strayer said.

Ships' crew union ratifies new wage-raising contract

The 2,400 members of the ships' crew group of the Public Servie Alliance of Canada have ratified a new contract providing 28 per cent pay increases during its two-year term, the union's Victoria business agent said Thursday.

Although the results of local voting were not released, Tom Dalzell said many of the 800 West Coast members of the group probably voted to reject the settlement terms, which provides larger increases to members on the East Coast to narrow a $100 a month gap between the two.

The national average increase in the first year will be 18 per cent, but Dalzell said eastern members will receive hikes up to 22 per cent, while crews here will get first-year raises of about 15 per cent. In the second year, the contract provides for a 10.4 per cent across the board raise.

Dalzell said he welcomed the fact that eastern members would be receiving parity with members here, but complained West Coast increases are too low. Under the contract, no employee will receive an increase of less than $112 a month in the first year.

The union members work on coast guard, fisheries and environment department ships and in civilian positions aboard naval vessels.

Under the old agreement, a level-two seaman on this coast received $716 a month.

Swimmers competing

COURTENAY — About 350 competitors are in Courtenay for a three-day Vancouver Island junior Olympics swimming championships at the Comox Valley sports centre pool. Competing are Juan de Fuca, Victoria Amateur, Saanich and Victoria Flying Y, Port Alberni Aquatic and Port Hardy Sea Rovers Swim clubs.

Pisces finds more logs, stops search

The four railway tank cars filled with deadly chlorine which fell into Georgia Strait from a barge some months ago still remain undetected.

And two of four objects hoped to be the chlorine-filled tanks have proved to be only sunken logs.

The research submarine Pisces IV examined the second of the objects Thursday in the strait about 50 miles northwest of Vancouver.

A transport ministry official said the two-man Pisces will not continue its examination of the other objects — but will head for the Arctic.

The search for the tanks should resume this fall.

The transport ministry suspended in mid-March its earlier hunt for the four cars which fell from a capsized barge being towed down the strait by a tugboat Feb. 19.

A private firm, Seaspan International, conducted its own search which pinpointed four objects which could have been the lost cars.

One of the objects later proved to be a sunken log.

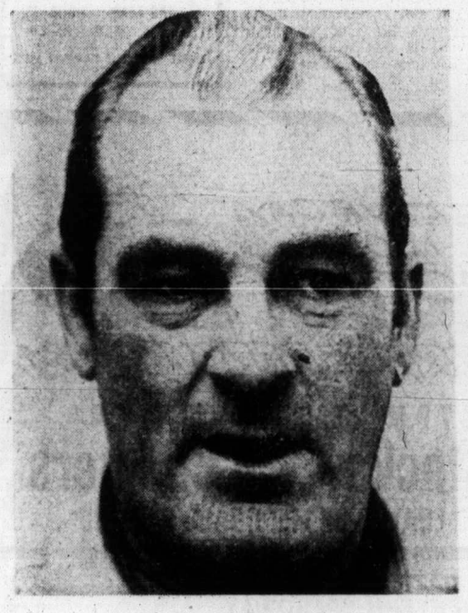

Belfry: No teeth left in law

Frustrated police vet quits force

By BRUCE LOWTHER
Colonist Reporter

"My main reason for leaving the police department is that I'm frustrated. First of all with the laws of our nation . . . and then with the operations of our own Victoria police department . . . and also with shift work."

The speaker was Laurie Belfry, 41, who finished work Thursday after his recent resignation from the Victoria force, where he spent more than 19 years.

The next question therefore seemed to be which of the three frustrations was the most important to Belfry and the answer was "the changing of the laws of the land."

However, it seems no coincidence that his resignation came after 24 men with eight years or more in experience wrote tests for a reported three vacancies as sergeants on the Victoria police and the final 10 who were asked to take medical exams included no constable over 40.

Belfry wouldn't comment on how much that affected his move and added that "I'm not criticizing any one man."

But then, that's the kind of a guy he is. You have to work in or around a police department to know the Belfrys — the big, always happy types who are both liked and respected, the guys who senior and junior men want closest beside them in a crunch.

Frustrations

His frustrations, in the order he chose:

"I always wanted to be a policeman. I like police work. I always have. When I first started (Feb. 14, 1956) there was far more public protection. The laws then had some teeth. It gave a policeman some encouragement to go out and enforce those laws.

"It's the changing of the laws of the land that started the frustration in the first place. I suppose it goes back as far as 10 years when they started to allow more of a permissive society.

"Our MPs have taken so many teeth out of the law that, if they continue, our country will be run by the criminal element."

Belfry made it clear he's not against such law changes as the Bail Reform Act but MPs should realize an increase in protection for accused persons must carry with it a decrease in protection for the public, let alone increase police work and make it more difficult.

In the Victoria force, "I feel there should be a better promotional plan laid down and, once the plan is put into operation, it should be adhered to.

"I feel the senior man within the department is not getting a fair shake. I put in nearly 20 years of the best years of my life in policing this community. I gave a good honest day's work. I was always willing to help and show leadership to the junior men — and I feel that I have been mistreated."

'Nitty-gritty'

Belfry said there was too much emphasis on written exams — "what about the man of 15 or 20 or 25 years who asks frequently how he's doing and is told he's doing a hell of a good job? Doesn't that mean anything when it comes down to the nitty-gritty of promotions?"

Belfry emphasized he was not criticizing any one person but instead was criticizing the police board, city council and other city officials, police force leaders and even his union executive.

"Shouldn't they all see that a policy is set that is satisfactory to all who are eligible for promotions?"

His view of the Victoria police department is that it's a good one.

"They've got a damn good bunch of guys. I think that the next time a chief constable is chosen, he should come from within the ranks of the department itself. I'm not slamming Mr. (Chief J. F.) Gregory but, in a small department, I think you have better morale and relationships all around if all from the chief and the officers down come from within the ranks of the force."

The frustration of shift work is known to many. Belfry said it's more frustrating to his wife and family than to him and "another reason for my leaving is I feel I should give my family more consideration."

Belfry, who will be 42 Sunday, was born in Saskatchewan and moved to this area in 1951 when his parents sold the family farm. He was a construction worker until he joined the police five years later and will return to that type of work while seeking something better.

Dependable

As well as being a dependable cop, he has been a worker in Little Leage baseball up to the Layritz area presidency, vice-president of the Victoria Athletic Association and leader of a country music band.

In that connection, he will long be remembered as the chief police office whistler. He carries a tune as well as he carries himself.